The Los Angeles Times

"Sail on, sail on, and on, and on."

SATURDAY MORNING, OCTOBER 9, 1926. DAILY, 5 CENTS. SUNDAY, 10 CENTS.

In Two Parts—30 Pages

PART 1—TELEGRAPH SHEET—18 PAGES

GREATER SOUTHERN CALIFORNIA

Liberty Under Law—Equal Rights—True Industrial Freedom

BIBE CASE JURY RESTS

...gherty Trial Reaches End

...d Asks to be Taken to ...ms for Night After Hour and Half

...ors Sit Calmly as ...e Delivers Charge; ...d Miller Breaks

...RK, Oct. 8. (AP)—The fate ...H. Daugherty and Thomas ..., charged with conspiring ...e government they served ...e Presidency of Warren G. ..., was placed in the hands of ...ght and a verdict will not ...ed until morning.

...ge took the case at 9:43 ...ent at 11 o'clock, when no ...had been reached. Judge Mack ...ed the jurors retire for the ...ht to return to the jury room at ...ck tomorrow morning. For ...day they were permitted to go ...ed to a hotel but were told ...ld conference in the jury ...ng as they lived before re-...

...ge by this signified its readi-...ction and was marched from ...m, according to a waiting bus. ...ry had not yet reached ...ich was indicated by the fact ...ment was made that addi-...ould be taken to the jury ...s morning.

...ORS SIT CALMLY

...ge had completed his actual ...at 11 o'clock, two hours aft-...ed, but the remaining ...of the jury filed out was ...ly by suggestions of consid-...ch the judge added ...ning and some of which ...

...ge in both was a straight-...ument of the difference ...ency as a crime by itself, ...the defendants were not ...ment conspiracy with bribery ...ment, which was the ...dent.

...URT ADJOURNED

...the judge's charge the de-...ly on opposite sides ...ed Miller, former ...ent Custodian, clowning ...ney, and Daugherty, ...ed closely, taking ...ng down a handker-...ch one eye, influenced by ...ile with the other ...ts seemed asleep to ...erver, but that he was ...ention was evidenced ...ge to expand his un-...each time his name was ...Miss Miller, who broke ...ession during the after-...ge, was not in court.

...conspiracy, Judge Mack

(Continued on Page 2, Column 6)

...DAY'S NEWS SUMMED UP

...Sun. Wind at 5 p.m., ...ocity, 6 miles. Ther-...ghest, 94 deg.; lowest, 61 ...ge for Los Angeles and ...for complete weather ...page of this section.

...Radio, Page 8, Part ...Page 6, Part 1; Comics, ...Part 1; Financial News, ...11, 21, Part 2; Oil News, ...Part 1.

...SOUTHERN COUNTIES.

...Page 4, Part 2.

...Page 11, Part 1.

...St. Louis puts cham-...ge in Alexander. Page ...

...Finns driven battles ...ssy. Page 8, Part 2.

...State seeks to prove ...and Gresham at ho-...Dobson blasts blackmail. ...Part 2.

...Pickford ...Miss Pickford ...ut back to Coast High-...South today. Page 10.

...Senior Cham-...entials for suc-...Page 10, Part II.

...ction "Nightie" and ...today. Page 10, Part II.

...Page 3, Part 2.

...opposed to make ...appropriations at ...of supervisors to-...1, Part 2.

...ion on air driven in-...by son of Councilman ...to inquiry. Page 1, ...

...Page of man and wife ...ge jobs held to answer. ...Part II.

...Club announces ...ood club building ...Page 10, Part II.

...Page 2, Part II.

...Farms $2,000,000 ...& McDowell. Page ...

...Bureau refutes First-...against system. Page 3, ...

...Airplane per week com-...ce officer to top prize ...Page 1, Part II. Plane ...ation in transatlantic ...competition. Page 1, ...

...Canadian Commission ...ational motion enter-...

...MEMBER THIS ...CHRISTMASIPER

...am not poor until ...have lost your sense ...ration.

...OPEAN EXHIBITOR VISITS CITY

...Gaumont, Theater Ex... of France, Here to ...Producing Methods

...Leon Gaumont, the largest ...owner in France and Europe, ...of the first men in the world ...duce a motion picture, arrived ...Angeles yesterday on his ...the world's cinema capital.

...Mr. Gaumont is held to be ...thorough study of California ...producing methods, particularly ...they relate to foreign markets.

...The chain of theaters owned ...Mr. Gaumont is not only the ...on the continent, but he has ...houses that all other European ...Among them is the Gaumont ...the largest theater in Paris, ...a year ago Marcus Loew, ...Loew's Inc., and Nicholas ...Mayer bought into the Gaumont ...chain and the circuit is now ...as Loew-Metro-Gaumont.

...Mr. Gaumont was accompanied ...his son.

...A Financier

...Barbara's mother was in the ...pital and the aunt who had ...after her welfare was financially ...matically to get the child's ...sion.

..."What would you say to ...ceased Auntie Sue, "if I ...that if you take a nine ...when you wake up, you'll ...nickel on the floor? ...Barbara studied a moment, ...her little face lighted with ...inspiration.

..."I guess, Auntie Sue," she ...takes a little bitty nap ...up there'll be a penny or ...of my bed?"—Pittsburgh ...

COTTON HITS TOBOGGAN

Prices Plunge to Prewar Level

Government's Forecast of Largest Crop Throws Trade in Turmoil

Coolidge and Department Heads Seek Means to Relieve Situation

NEW YORK, Oct. 8. (AP)—Thrown into confusion by the government's forecast of the largest cotton crop on record, the cotton market underwent another drastic reaction today with prices plunging downward to prewar levels around 12½ cents a pound. The day's extreme break amounted to $4 a bale, but mill buying brought about partial recoveries and the net losses ranged from $2 to $2.50 a bale.

Since September 8 when the Department of Agriculture estimated the yield at 15,166,000 bales, as compared with the latest prediction of 16,627,000, the market value of cotton has fallen approximately $29 a bale. The severity of this decline has been unequalled since the post-war depression sent the price of cotton below 12 cents a pound in 1921.

The excessively large acreage sown last spring in defiance of warnings from bankers, merchants and members of the big cotton exchanges was blamed for the present situation by leaders in the trade. Aided by exceptionally favorable growing weather most of the season, and almost ideal conditions in the past month, the crop piled up in overwhelming volume until the market was inundated with the white staple.

Serious efforts recently have been made by government and private agencies, through the media of loans and other relief measures, to steady the market. Cotton brokers today expressed the belief that with the commodity so far under the cost of production, the time might be near at hand for large scale investment purchases. The chief hope for restoring the market to a sounder basis, it was said, now rests on the absorption of several million bales by large consumers.

COTTON YIELD LARGEST IN HISTORY

WASHINGTON, Oct. 8. (AP)—The cotton crop, its size and value, thrust itself to the front today as one of the pressing problems of official Washington simultaneously with a forecast by the Department of Agriculture that this year's yield will be the largest in history—16,627,000 bales.

Governmenet officials interested in the problem went over plans by

(Continued on Page 2, Column 2)

Wanted, Big Men in Public Affairs

RETURN OF WILHELM IN COUP HINTED

Radical German Leaders Oppose Indemnity Bill; Revolution Feared

BERLIN, Oct. 8. (AP) — Liberal and radical party leaders of Prussia indicated today that they will fight the clause in the new Hohenzollern indemnity and settlement bill envisaging a possible return of the former Kaiser of Germany.

The clause read: "Allowing for his former Majesty's eventual wishes the state places the Castle of Homburg at the disposal of the ex-Kaiser and his Princess wife, for life."

"That," says the Liberal Morgenpost, "means nothing more or less than that Wilhelm, if he is inclined, can return to Germany. The clause certainly sounds suspicious in view of William's recent subrosa monarchistic activities.

"The Crown Prince has violated the conditions of his rejurn to Germany by attempting to get his son into the Reichswehr. What guarantee have we that the Kaiser, if allowed to return, will not attempt to overthrow the republic?"

The Nationalist Lokal-Anzeiger passes over the paragraph by remarking that a similar clause was contained in the previous settlement bill, which the Diet defeated. The full meaning of the text seems to have escaped both the Parliamentarians and the public at that time.

It is also mentioned as curious that the drafters of the bill took pains to set aside a special castle, when the former Kaiser's family is said to own seventy castles, only a part of which would be taken over under the present bill.

Further Inquiry Pending in Death of ex-Angeleno

IDAHO FALLS (Idaho) Oct. 8. (AP) Herman Albers, livery stable proprietor, who is said to have shot and killed Ed Irwin, cigar store clerk, formerly of Los Angeles, last Monday night, was yesterday ordered held pending further investigation when a Coroner's jury returned a split verdict. Seven members of the jury favored justifiable homicide, while the other two held the killing was with criminal intent.

Mrs. Albers, wife of the asserted slayer, was a witness and testified to her relations with Irwin. Before meeting Irwin at the store where he was employed and inducing him to go into the street where the shooting occurred, Albers sought advice from the Sheriff and District Attorney, it was shown at the inquest.

'Wheel Chair' Surgeon Dies in Oregon City

HOOD RIVER (Or.) Oct. 8. (AP)—Dr. John Howard McVay, surgeon, who attained fame by continuing his practice after he had become crippled through a broken back suffered in an automobile accident about ten years ago, died at his orchard home here yesterday. McVay many years ago was chief surgeon at a Toledo (Ohio) hospital. Retiring, he came here and became an orchardist. After his accident he continued to perform operations, going to Hood River Hospital in a wheel chair. Later he had a special building erected on his place where he continued to work until about a year ago.

FLOOD TOWN DECLINES AID

Beardstown, Ill., to Care for Needy and Pay Cost of Rehabilitation Out of Own Pockets

BEARDSTOWN (Ill.) Oct. 8. (AP)—A new rise in the Illinois River deepened tonight the waters which have made Beardstown a bedraggled Venice, but the citizens spurned aid of relief agencies and told the world, from a City Hall surrounded by the flood, that they will pay the cost of rehabilitation out of their own pockets.

The river, which receded yesterday after making an island of the city, went up again today to twenty-five and a half feet, only four inches short of Thursday's high mark.

Representatives of the city, meeting with Red Cross and Salvation Army emissaries vetoed proposals for an appeal for aid which the Red Cross offered to sponsor, and voted to raise within the city of Beardstown ample funds to care for the homeless and the hungry.

City relief workers recalled that in 1922, when Beardstown was a victim of floods, an appeal for aid injured the standing of the community and reduced land values in its wake. So today Mayor Harris sponsored a move to decline outside help, and took responsibility for seeing that the needy are cared for with local means.

Flood conditions were slightly worse tonight than twenty-four hours ago, with most homes still heatless, 100 city blocks under water and uncooked food the fare of the inhabitants. Trains still halted two miles from the city, and boats were the vehicles of commerce to the outskirts of the marooned community.

OKLAHOMANS FLEE IN PANIC AS LEVEE BREAKS

TULSA (Okla.) Oct. 8. (AP)—High waters of the Verdigris River tonight again menaced farm regions along its course in Oklahoma and sent hundreds fleeing from their homes when a levee section gave way near Broken Arrow, Okla.

More than eighty square miles of bottom land was inundated when a part of the levee crumbled after many hours of continual pounding by the flood waters. Farmers suffered heavy loss to crops and live stock.

A break in the main section of a levee thirteen miles east of Broken Arrow was feared late tonight, and a warning was given to residents of the bottoms to seek safety on higher land. Houses in the lowlands would be submerged if the levee gave way, observers said.

Emergency measures were organized to save household goods and live stock in event of a serious flood.

One hundred and fifty families were made homeless and approximately 4000 acres of crops destroyed. Several persons, unable to make their escape, perched safely in tree tops and on roofs of houses at the crest of the flood. No lives were lost. The Verdigris River was reported at the highest point here since 1908.

Traffic Officer of Los Angeles Killed in Crash

SAN JOSE, Oct. 8. (Exclusive)—Coroner's deputies were investigating a mysterious accident tonight in which Mart Inskep, 30 years of age, member of the State highway patrol was instantly killed near here.

Inskep's motorcycle crashed into the rear of a truck which was driven by E. F. Johnson of Wright Station. Johnson told police that his car was moving slowly when the motorcycle struck it.

Inskep was thrown twenty feet and was dead when Johnson reached him. The body was brought to the morgue in San Jose. Inskep was a resident of Los Angeles and was assigned to special duty in the State traffic squad which patrols Santa Clara county.

RICHARDSON NOT TO BUY NEWSPAPER

Governor Says He Needs Rest and Editing Weekly is Too Much Work

SACRAMENTO, Oct. 8. (AP)—Gov. Richardson today issued a statement denying rumors he plans to buy the San Rafael Independent, a weekly paper owned by the heirs of the late M. F. Cochrane. The Governor said:

"No, I have no intention of buying the Independent and my reasons are twofold. First, I desire to rest a few months before doing anything and, second, I lack the nerve to take on the hard labor of running a weekly newspaper. I have conducted daily newspapers with some success because the revenues were sufficient to hire people to do the work. I have always admired the courage and energy of the men who, singled-handed, edit and manage weekly newspapers, besides setting type, soliciting advertising, running presses, keeping books and doing numerous odd jobs.

"I have had four years of strenuous work on the government job and I am looking forward with great joy to a little rest. The fellow who started the story that I propose to run a weekly newspaper has overrated my ability, courage and desire to work. Now bring on the next rumor and see if it cannot be a pleasant one."

Police Brand Church Liquor Report False

VANCOUVER (B. C.) Oct. 8. (AP)—Police Commissioner Garbut today took issue with the statements made about Vancouver in the report published yesterday in Washington by the board of temperance, prohibition and morals of the Methodist Episcopal Church.

The report, which the Police Commissioner characterized as unfair and inaccurate, said: "Newspapers and police officials of British Columbia are given as authorities for statements that commercialized vice floods Vancouver, and that there is more drinking and use of narcotics among young boys and girls in that city than ever before."

In reply the commissioner said: "No Vancouver police officer ever made statements such as those, or on which any such construction could have been made. As a matter of fact, there has been no time in the history of Vancouver when there were so few complaints about morality conditions as during the last year or two. The Police Commission has hardly had a single deputation before it on these questions."

ARMY ROLLS FALL BELOW FIXED FIGURE

WASHINGTON, Oct. 8. (AP)—The Army's enlisted strength has fallen today to 110,345 men, 8405 below the pay strength and 14,655 under the authorized strength.

The reduction was attributed at the War Department directly to the recruiting stop order which became effective September 15 and was issued to avoid a heavy threatened deficiency in funds appropriated by Congress for pay and subsistence during the current fiscal year.

Receipt of reports that the strength had dropped below the 110,900 figure fixed by the department as the average to be maintained until next July to prevent a deficiency in funds, led to a modification of the recruiting order.

As the situation now stands, limited recruiting will start Monday and be so regulated as to assure as nearly as possible the 110,900 average until July, which is the end of the fiscal year.

Road Advocates Widen Scope of Aims for North

SAN FRANCISCO, Oct. 8. (AP)—Broadening the scope of its activities, the Redwood Highway Association reorganized at the Redwood Empire Association at the sixth annual convention of the organization here today.

Development of all the resources of the seven Northern Coast counties of California and of Josephine county, Oregon, instead of devoting its principal efforts to highway construction, was taken as the purpose of the association under its new plan.

An extensive national advertising compaign in co-operation with Californians, Inc., also was decided upon. A total of $60,000 will be spent.

The convention was attended by 100 delegates. Speakers included Harvey M. Toy, chairman of the State Highway Commission; Dr. B. M. Rastall, manager of Californians, Inc.; O. S. Blanchard of Grants' Pass, Or., and Kenneth Milligan.

Dirigible Due to Start on Detroit Flight Monday

LAKEHURST (N. J.) Oct. 8. (AP)—Weather permitting the dirigible Los Angeles will take off Mond y morning on a training cruise to Detroit, Lieutenant Commander Charles E. Rosendahl, flight commander of the airship, announced tonight on his return from a flight to Newport, R. I. The flight to Detroit is expected to be one of three days' duration and the ship will be moored to the mast erected at the Ford Field.

WARNING BY PERSHING

More Army Cuts Held Perilous

General Declares Forces of Country Have Been Put at Dangerously Low Ebb

Appeal Voiced for Citizens to Exercise Their Rights and Outlaw Lawlessness

PHILADELPHIA, Oct. 8. (AP)—Gen. John J. Pershing broke the silence he has maintained for more than a year to publicly sound warning tonight that the Army has been reduced to a point "below which we cannot go without most serious results."

Speaking before the Military Order of the World War, the commander of the American Expeditionary Force told his one-time soldiers that the world "is not yet free from jealousy and covetousness" and that the "situation at home now and in the future demands the maintenance of a highly developed nucleus" for national defense.

Only a "vociferous minority" is opposed to such a program, he asserted, adding:

"There can be no earthly justification for saving a few million dollars a year on the Army during peace, if, as a consequence, we must spend many millions in an emergency in an attempt to make up deficiencies.

"The difference between an adequate and inadequate system is not sufficient to warrant the risk. There is a point below which we cannot go without most serious results, and we have reached that point."

The general, departing from a discussion of the Army, referred to what he described as an "unusual condition of lawlessness" throughout the country.

"It is not to our credit that an unusual condition of lawlessness exists in our country today," he said. "Highhanded criminals escape the law and go unpunished. Officials elected by the people fail in the enforcement of law.

"How long this will continue depends entirely on the people themselves. We may as well be warned of our fate unless good citizens rise up and demand a change.

"The busy lives of present-day Americans too oftne absorb their thoughts to the exclusion of that consideration of the obligations of citizenship upon which a safe and sound government under the Constitution rests."

The general also appealed to his audience not to forget that "the basis of our government is the community," and the citizens "are directly responsible for the manner in which law and order are preserved."

BONE FROM FOWL FATAL TO MAGNATE

H. H. Eastman, Treasurer of Hercules Powder Dies After Dining Mishap

WILMINGTON (Del.) Oct. 8. (AP)—Henry H. Eastman, 54 years of age, treasurer of the Hercules Powder Company, died today from complications which arose from swallowing a chicken bone on Wednesday. Although specialists failed to discover the bone, abrasions were found. These caused inflammation which resulted in his death.

His two sons, Henry H. Eastman, Jr., of New York, and Alfred Eastman, a student at Yale University, were at the bedside when he died. Mrs. Eastman and her daughter Lenore, are traveling in Italy.

Mr. Eastman, a Californian, came to this city in 1913. His business career began as a book-keeper for the Vigorit Powder Company of California, which was absorbed by Dupont Powder in 1913.

He was a veteran of the Spanish-American War and a member of the Wilmington Country Club and the Brinton Lake Club. Besides his widow and children he leaves his mother, Mrs. Corinne G. Eastman of Nashville, Tenn.

DIVERSION OF CHURCH FUNDS HIT

Pastor Declares Certain of Clergy and Laymen "No More Than Thieves"

NEW YORK, Oct. 8. (AP)—The convention of the New York synod of the Lutheran Church was thrown into an uproar yesterday when Rev. Paul M. Young, president of the southern conference of the synod, charged that certain pastors and congregations have diverted funds belonging to the United Lutheran Church, and termed them "no more than thieves."

"Some of the congregation." Mr. Young said, "are diverting funds for the use of current expenses over the heads of their pastors or with their pastors' consent. If they did that in business, they would go to Sing Sing. Such men should be notified as to their status according to the laws of man and God. They are no more than thieves."

Escaped Slayer Being Trailed by New Posse

SACRAMENTO, Oct. 8. (AP)—Twenty fresh guards were put on the search today for Charles L. Hammond, Fresno slayer, who escaped Tuesday from the Folsom State Prison, to replace a like number of guards who spent a fruitless night running down blind trails. While the main search remains centered on the brushy country between the North and South forks of the American River, side searchers are being extended to Sheldon and Elk Grove, where fresh leads were furnished early today.

The warden's office announced that guards are working on the theory that Hammond is still unarmed and probably still in his prison uniform. Theories that the escaped convict was the armed bandit who last night held up fifteen tramps near Marysville were scouted.

TEN THOUSAND DEAD IN BESIEGED CHINESE CITY

Starvation Exacts Heaviest Toll as Cantonese Forces Await Surrender of Wuchang

HANKOW, Oct. 8. (AP)—Ten thousand have died, most of them of starvation, in the horror city of Wuchang since the Cantonese red army began its siege at the end of August. The figures are those of Chinese officials. No white man could penetrate the barred buildings within which thousands succumbed in secret misery.

Five hundred coffins have been shipped to Wuchang to bury those trampled to death or drowned in the frantic effort to board boats to take them across the Yangtze to Hankow and safety.

An Associated Press correspondent who walked today through the streets of Wuchang found them deserted except for neglected dead lying in the roadways. The city, which with Hankow and Hanyang formed the commercial center of Middle China, was desolate. Many of its fine buildings had been destroyed by flame or shell fire. The numerous mission buildings were deserted.

Barred shops and dwellings hid from view the tragedy of death in the city of a half-million population wrought by the besieging Cantonese outside its walls.

STARVATION WEAPON

Failing in their efforts to carry Wuchang by direct attack, defeated in hand-to-hand fighting in the city's streets with its northern army defenders, the Cantonese at safe distance maintain a war of attrition—starvation their weapon.

It is rumored that the Cantonese will grant the proposal of the defenders to yield the city if permitted to serve in the army that has shelled and starved them. The date for surrender is said to be the 10th inst., a national holiday celebrating the founding of the chaotic Chinese Republic.

This date, however, is also that set by Cantonese ultimatum for the beginning of a general bombardment of the emaciated beings who crawl about the foodless city.

STRUGGLES CEASE

Refugees ceased today their desperate struggles to board rescue boats for Hankow, two miles distant across the Yangtze. This is believed to reflect their belief that Wuchang is to be delivered to the southern forces, and that they will be allowed to remain undisturbed in their homes. The humble Chinese civilization have no part in the struggle of military chieftains for wealth or aggrandizement, the prize being the central provinces which the Cantonese seek to wrest from the control of Marshal Wu Pei-Fu.

Fifty thousand Wuchang refugees are receiving the ministrations of the Red Cross of Hankow and organizations co-operating in the work of relief and charity.

THREE AMERICAN MISSIONARIES HELD

SHANGHAI, Oct. 8. (AP)—Three American missionaries captured by Hunan province bandits the 3rd inst. are still held by the Chinese marauders, in the belief of various mission headquarters here, which have received no word from them. The missionaries are Miss Minerva S. Weil and Karl H. Beck of the reformed mission and Miss Lydia Koebbe of the evangelical mission.

Missionaries remaining in populous centers like Nanchang and Chengtu are believed to be in no immediate danger. They are, however, undergoing extraordinary hardships. These are due chiefly to the chaotic conditions caused by civil war, and in part to the unfriendly feeling recently toward foreigners.

Portugal Would Punish Aspirant to Premiership

LISBON (Portugal) Oct. 8. (AP)—The Lisbon garrison is confined to barracks as a precautionary measure while the authorities seek Col. Josh De Almeida, who recently was dismissed from the Governorship of the Cape Verde Islands following the issuance of a circular to various army divisions proposing him for the Premiership.

Col. De Almeida denied he had anything to do with issuance of the circular but, instead of presenting himself at the War Ministry as ordered, he went into hiding. It is announced he will be treated as a deserter.

CITY LEADS IN NEW HOMES

Federal Bureau Shows Los Angeles as Constructing 177.9 Residences for Each 10,000 Population

WASHINGTON, Oct. 8. (Exclusive)—Los Angeles maintained her nationwide reputation as the greatest home building large city in the country during the first half of 1926, the Bureau of Labor Statistics of the Department of Labor, announced today after studying comparative building permits.

The highest ratio of new housekeeping dwellings to population, 177.9 to every 10,000 people, was credited to Los Angeles' construction during the first six months of this year. San Diego was next high with 157.1 new family dwellings per 10,000 population, and other cities which provided new housing for 100 or more families for every 10,000 population were: Houston, Tex., 135.1; Yonkers, N. Y., 144.8; Detroit, Mich., 116.9; Dallas, Tex., 108.4; Portland, Or., 102.7; Oakland, Cal., 101.2.

Building permits as tabulated by the labor statistics bureau indicate that Los Angeles provided for 10,297 families in new housekeeping dwellings during the first half of 1926, spending $32,531,530 on this type of construction.

The expenditure for home building was at the rate of $56.41 per capita on the basis of the city's 1926 population. Only Yonkers, N. Y., was figured as having spent a larger amount per capita on family dwellings during the same period. The Yonkers figure was $100.81.

In the seventy-eight cities as a whole slightly less was spent for new family dwellings in the first six months in 1926 than in the corresponding period of 1925. The sum spent for amusement buildings increased 4.8 per cent in the first six months of 1926 and the amount spent for churches decreased 35 per cent.

The whole list of cities including all places having populations over 100,000 provided for new families in construction of dwellings at the rate of 65.6 such homes per 10,000 of population between January and July and made an average per capita expenditure for new housekeeping dwellings in this six months' period of $28.48.

CAROL KEEPS ALOOF BUT MARIE YET MAY SEE HIM

Meeting in Paris Still Expected; Queen Gets Short Rest After Strenuous Shopping Days

PARIS, Oct. 8. (AP)—Although members of Queen Marie's entourage have admitted that she will see her estranged son, former Crown Prince Carol, before she departs on her trip to the United States, the Pince thus far has not visited her. It was reported that Prince Carol, who came here yesterday from his retreat near Paris whee he has been living with Mme. Lupescu, remained in Paris today.

A member of the Queen's suite said that if he seeks an appointment his mother will surely see him. Then under a little more persistent questioning she finally admitted that her royal mistress will see Prince Carol before leaving for America next Tuesday.

Queen Marie relaxed a little today from the strenuous sixteen-hour day life she has been leading since her arrival in Paris. She gave both her children, Princess Ileana and Prince Nicholas, a holiday to do as they liked, while she herself remained in her apartment at the Hotl Rits most of the day. She received a few visitors and a few dressmakers who desire to have her wear some of their creations while in the United States, but for the first time since her arrival here she found a few minutes to spend in resting.

FULL OF ENERGY

Young Prince Nicholas slipped away from Paris last night to London to visit his tailor and do some shopping. Princess Ileana spent the day in roaming around Paris with the daughter of a former official in the British Legation at Bucharest. The young Princess was so weary tonight that she went to bed early.

Queen Marie, who seems to have as much energy and enthusiasm as her young kinsman, the Prince of Wales, went to a dinner party given in her honor by the Countess Jean De Castellane.

Tonight she went to the theater just as she has each night since reaching Paris. This time her choice was "The Prisoner," by Edouard Bourdet.

Although she was supposed to spend the forenoon in resting, the Queen found time to receive two or three dressmakers and to add a few more frocks to her wardrobe, which is sure to attract many feminine eyes during her American tour. During luncheon in her suite she was host to a number of the more prominent members of the Rumanian colony in Paris.

Just before teatime, Queen Marie made a short trip from her hotel to a jeweler in the Rue de La Paix to see a gorgeous tiara which the Maharajah Kapurthala has bought for the maharantes. In a blue frock with a blue velvet coat, the Queen was quite the most attractive of all the attractive women along the famous Parisian street.

KEEN ABOUT RADIO

Queen Marie learned about the tiara from the Maharajah himself, when she was his guest at a luncheon in the Bois Du Bologne yesterday. Her feminine curiosity was so aroused by the description given her by the Indian Prince that she said she felt she would not be able to resist the temptation to have a look at the expensive adornment.

This afternoon she received Joseph R. Sheedy, European Director of the United States Lines, who came to tell her of the arrangements made for her comfort aboard the Leviathan. She seemed to be especially interested in a radio set, which has been installed on her private little promenade deck. Later she said she expected to spend several hours trying to tune in on American stations in order to get acquainted with the kind of radio programs with which Americans amuse themselves.

Princess Beatrice, the Queen's sister, who made a last-minute decision not to accompany the party to the United States, was among today's callers. The Aga Khan is scheduled to pay his respects tomorrow.

The Queen's sister, Grand Duchess Cyril, who visited the United States in 1924, is coming to Paris from her retreat in Brittany to bid the Queen bon voyage.

ITINERARY GIVEN

The first week of Queen Marie's visit to the United States will be a strenuous one, it was revealed by a detailed itinerary made public tonight.

Immediately after landing in New York, the Queen will go to the City Hall where she will be welcomed by Mayor Walker, proceeding to Washington on the same day.

On the following day, the 19th inst., she will visit the tomb of the Unknown Soldier at Arlington, thence she will go to Mt. Vernon, dining at the White House as a guest of President Coolidge that evening.

On the 20th inst., she will go to Annapolis in the early morning, will have lunch in Baltimore and will leave for New York at 4 p.m. That evening, she will dine as a guest of William Nelson Cromwell, member of the organization, "The Friends of Rumania."

TO ATTEND SESQUI

At noon on the 21st inst., she will attend a luncheon given by the New York Chamber of Commerce and will then go to Philadelphia where she will visit the Sesquicentennial exposition. That same night she will return to New York. On the 22nd inst., the Queen will dine at the home of Elbert Gary.

The Rumanian Consul-General will entertain the Queen at luncheon on the 23rd inst., and the Sulgrave Institute will give a dinner in her honor on the same day.

The 24th and 25th inst., will be devoted to rest in preparation for her swing to the West which will carry her to the Pacific and return. The details of this latter trip have not yet been settled.

SAFETY MEN MAY JOIN IN MINE STRIKE

Ratification of Plan Will Result in Ruin of Pits Through Flooding

LONDON, Oct. 8. (AP)—The Miner's Delegate Conference today decided to refer to South Wales resolution, calling the safety workers out of the mines, to the various districts for ratification.

Withdrawal of the "safeties" in support of the striking miners would lead to the flooding of many of the coal pits and other serious damage, as these men operate the pumps and otherwise care for the pits during the miners' absence.

There was something of a sensation in the conference this morning when George A. Spencer, Laborite M. P., for the Nottinghamshire and mine leader, who negotiated the pit settlements and arranged for two men to return to work in that area, was summoned to explain his position.

He gave a lengthy explanation, but was suspended, several other Nottingham delegates were expelled in connection with the action in Spencer's case.

At the conclusion of the conference A. J. Cook, general secretary of the Miners' Federation, said the South Wales resolution will go to the districts with a recommendation that it be adopted, the conference having already decided in favor of such policy. The miners' executives will meet next Thursday to act on the districts' decision.

COTTON MARKET HITS TOBOGGAN

(Continued from First Page)

which the southern farmer, his commodity already enormously shrunken in value, might be placed in a position to meet the situation facing him. Southern members of Congress busied themselves in seeking ways and means to help.

President Coolidge was brought into the conferences by Senator Robinson of Arkansas, the Democratic Senate leader, who visited the White House to seek government intervention in the way of furnishing funds with which to finance orderly marketing, while Secretary Jardine, in a letter to the president of the Alabama Cotton Association, outlined a plan which he thought should be tried out.

At the White House it was announced that the Chief Executive had been in conference with Secretaries Mellon and Jardine on the cotton situation. Secretary Jardine informed Mr. Coolidge that cotton was a commodity which lends itself easily to credit, while Mr. Mellon expressed belief that the Federal Reserve system would be able to furnish the credit necessary on whatever sound plan was devised.

Secretary Jardine expressed confidence that the country was amply prepared to carry the crop, which he described as a commodity that was not injured by storage.

"The bankers and other business agencies of the South are loyally co-operating to restore confidence," he said, "and I assure you that the Department of Agriculture is actively supporting that movement.

"Other agencies of the Federal government are also available. Credit facilities through ordinary banking channels appear to be adequate, but we have in addition, if needed, the services and resources of the intermediate credit banks. It was for just such emergencies as the present one that these banks were established. Those in charge of them have assured me that they are ready to do everything in their power. At present they are loaning money freely to the cotton co-operatives, and they are prepared also to extend credit to other cotton farmers.

"If this additional source of credit is needed, it may be drawn upon by creating local financial credit associations. These can be established with a minimum of $10,000 local capital, raised among business men, farmers or other citizens. Ten times the amount of the capital can be borrowed for periods of six months to three years at a moderate rate of interest."

After declaring final determination of the acreage to be planted rested with the farmers themselves, the Secretary said it was "manifestly to their interest to adjust that acreage to meet the needs of the consumers of the crop."

"I do not share the view, expressed by some," he said, "that a large crop of cotton or a large carryover from one season to the next is a misfortune. It is to the best interest of both the producers and the consumer to avoid wide fluctuations in cotton prices. The best way to avoid such fluctuations is to be in position to carry continuously an ample reserve, sufficiently large to absorb any surplus from one or more good seasons and to supplement the shortage of several bad seasons. We are now in position to begin the creation of such a reserve. We should accept the opportunity and make the most of it."

Senator Robinson predicted a move would be made at the next session of Congress to modify or abolish the cotton-crop reporting methods. Representative Black expressed the belief that the crop had been greatly overestimated.

IDAHO BAPTISTS TO MEET

POCATELLO (Idaho) Oct. 8. (AP)—The eighteenth annual convention of the Idaho Baptists will open a four-day session here Monday. Every church of that denomination in the State will send lay delegates as well as the pastor.

'PEACHES' RANTS AND 'DADDY' TOO

Grievances Aired by Pouting Principals in "Bust-Up"

Schoolgirl Bride Brings in Acid-Burning Question

Browning Declares He Won't Make Any Overtures

[Copyright, 1926, by New York Times.]

NEW YORK, Oct. 8. (Exclusive)—For the first time since the dove of peace pecked its way out of the Edward West Browning love nest, the lovers today locked horns in public statements.

Goaded by the declaration of his wife, the former "Peaches" Heenan, that she is "absolutely through with him," the millionaire real-estate man launched into a tirade against the little blond schoolgirl he married last April.

"Get this," he cried, "I'm not a schoolboy, to crawl on my hands and knees to any woman. And if overtures looking to a reconciliation are to be made, they'll have to come from the other side. I'll cast no oil on the troubled waters."

And while her middle-aged "daddy" was ranting against her, Peaches was reclining in her sheltered retreat and adding to her story of their domestic difficulties. She fingered her acid-scarred face as she spoke.

"Browning never spent a cent to find out how I got those burns," Peaches said petulantly. "He used to say to me: 'I don't want your burns to get all healed up and disappear, dear. When you get old and wrinkled up, I'll love you just the same.'"

Peaches took this pose of Browning seriously—and took it to heart. For her arms are burned, and her chin and neck marred by the ugly blemishes left there when she came in contact, in some mysterious manner, with the contents of a bottle of vitriolic acid—while she was resting in her mother's home after a soiree with Browning just before their marriage.

If the true facts of this burning ever become public—and the best detectives in New York failed to solve the mystery—Peaches will never write them. For on this matter Peaches is almost inarticulate. Asked about the acid test she invariably balks and stammers and stutters and protests and says little or nothing.

Mrs. Catherine Heenan, mother of Peaches and blamed by Browning for the rift in their marital lute, sat at her daughter's elbow today when the acid question came up in the interview, and prompted her daughter's answers. In effect Peaches said that Browning never supplied money for medical attention, except for one visit to a specialist and battled with Mrs. Heenan when she hired private detectives to ferret out the facts of the acid burning. Furthermore, mother and daughter asserted, too much can be said about the incident—leaving the inference that the less said the better.

A new reason for their separation was advanced by the realty broker's bride.

"He didn't want me to be out in the sunshine," Peaches said after exchanging a few knowing telepathic nods with her buxom mother. "He wanted me to stay in a flat all day while he worked and I'm a young girl and I could not stand it. I was a bird in a gilded cage, but the cage was not so gilded after all."

In her seclusion Peaches plays much solitaire. Mamma Heenan fluttered about with a spare coat when Peaches went out into the garden to be photographed.

"Listen, Peaches," Mrs. Heenan admonished again and again while the camera clicked a lasting record of her daughter's spoiled beauty, "you want to watch yourself. Take this, won't you, dear? You'll get your death of cold, standing there in that flower bed."

Once Peaches plucked another petal from the flower she held, and answered in an arch tone:

"Applesauce, ma."

Mrs. Carrigan Burial Service to be Monday

Funeral services for Mrs. Johanna Carrigan, 80 years of age, who passed away yesterday morning after a brief illness, will be conducted from the chapel of Cunningham & O'Connor, 1031 South Grand avenue, at 8 o'clock Monday morning. Requiem mass at St. Kevin's Church at 9 o'clock will follow.

Mrs. Carrigan came to Los Angeles twenty-eight years ago. She was the mother of John W. Carrigan, chairman of the State Industrial Accident Commission; Mrs. Harry McGee, Lompoc, and Mrs. Catherine Cranston, Long Beach. She was the widow of one of the earliest pioneers in Minnesota and until two days before her death had been in excellent health. Her death was caused by edema of lung.

McCann-Betts Romance Moves; License Issued

NEW YORK, Oct. 8. (Exclusive)—The off-again on-again romance of Constance Woolworth McCann, granddaughter of the late chain store magnate, moved one step nearer the altar today. Yesterday afternoon, it was learned today, she and Willys Rossiter Betts, Jr., slipped down to the Municipal Building and obtained a marriage license. The wedding is scheduled for October 19, in St. Patrick's Cathedral.

On the license Miss McCann said she was 20 years of age. Her mother, Mrs. Charles E. F. McCann, was once Helen Woolworth. Constance is a niece of Mrs. Joshie Woolworth Donohue of jewel robbery fame. Betts is 25 and a banker.

Their wedding is expected to be one of the largest of the season.

The engagement of Miss McCann and Betts had been reported and denied for more than a year before an announcement finally was made by the heiress's family.

STONY GORGE DAM CONTRACTED

WILLOWS (Cal.) Oct. 8. (AP)—The Anderson Dam Company of New York today was awarded the contract for the construction of the Stony Gorge dam near Elk Creek. The Orland project water supply will be doubled by the completion of the dam.

But What Will Society Say?

"Bud" Stillman Doesn't Care

This exclusive photograph shows Lena Wilson, the servant girl of Grand Anse, Québec, Can., who is engaged to marry James (Bud) Stillman. The picture is copyrighted by P. & A. photos.

CHILD FORGES FINAL LINK

James A. Stillman and Wife to Rekindle Flames in Home Built for Little Guy

NEW YORK, Oct. 8. (Exclusive)—Little Guy Stillman entered the picture today to provide the final link in the reconciliation of his parents and to bring together a household that had been torn asunder by a social hurricane. About the sturdy little chap, now 7 years of age, a new Stillman home is to be built and a new family circle formed.

Mrs. Anne A. Stillman, at her Grand Anse (Que.) estate, vouchsafed that information today. And it came just at the time when old and solid business friends of James A. Stillman, former head of the National City Bank, were nodding approval of the match of his son "Bud" with Lena Wilson, the Scotch-Canadian daughter of a woodchopper's widow. Men who said, when the Stillman divorce suit was started, that such things did not go hand-in-hand with finance, today agreed that a plain love match did.

And particularly did they approve the statement made by Bud today that it was of no consequence whatever to him what society—the capital "S" kind—thought of Lena Wilson, the "bush child," who is to become the princess of the snows. He was asked what he thought her reception by society would be.

"I don't see that it matters at all what society thinks of Lena," he said. "I am not personally interested in society. After we have married and settled down and have friends, I shall not care whether they are in society or not so long as I like them.

"No, I guess I don't care one bit whether New York society accepts us or not."

And up at Grande Anse Mrs. James A. Stillman made plans for the new family home which brings little Guy into the picture for his pretty part.

Little Guy Stillman has never met James A. Stillman since the day the father charged that the child was really the son of Fred Beauvais, Indian guide. Guy has grown to be an attractive boy of 7 years.

Within three weeks Mrs. Ida Oliver, his governess, will bring him to New York to pass the winter in the beautiful home James A. Stillman has prepared on Park avenue. It is the old John Sherman Hoyt residence built in 1913 at a cost of $500,000.

"Yes," said Mrs. Stillman, "Guy will go to New York this winter to attend school."

Little Guy is coming to put the final touches on as pretty a story of love as ever grew from an ugly and forbidding hate.

BOY HIT BY AUTO DIES, TWO HURT

Small Girl and Man in Serious State as Result of Traffic Accidents

A child was killed, another seriously injured and a man critically hurt in traffic accidents yesterday, police reported.

Sam Peterson, 10 years of age, was running alongside the trailer of a truck in front of his home at 5842 Twenty-second avenue when his foot caught in the trailer, it was reported. Police Surgeon Sebastian pronounced him dead upon arrival at the Receiving Hospital. The truck was driven by Joe Connelly, 1725 East M street, Wilmington.

Margaret McLaughlin, 6 years of age, of 8319½ Central avenue, was struck by an automobile driven by S. Prazni, of 948 Kern street, at Fifty-third street and Central avenue, according to police. She was taken to the General Hospital suffering from a fractured shoulder and internal injuries.

A man of about 30 years of age, was found unconscious in the street in front of 5522 Verdugo Road, apparently the victim of a hit-and-run motorist. He was taken to the Receiving Hospital suffering from a basal skull fracture and internal injuries. He is described as five feet, nine inches in height, weight about 150 pounds, dark hair.

Heavy rains in Argentina have done extensive damage to crops this season.

JURY HAS FATE OF DAUGHERTY

Court Observers Doubtful of Early Verdict in Case

Judge Mack Devotes Most of Charge to Analysis

Defendants Calm as Jurist Sums Up Arguments

(Continued from First Page)

told the jury that to conspire, men did not have to put their agreement in writing.

"People don't put it in writing that they are going to rob a bank," he declared. "There may not even be one spoken word. There may not be so much as the raising of a hand or the nod of a head. But they are guilty of conspiracy just the same if they come to some sort of agreement in advance."

PROBLEM FOR JURY

Of the bonds traced to the defendants from John T. King, and asserted by the government to constitute a bribe inducing to conspiracy, the judge said that the mere fact that Daugherty and Miller were shown to have come into possession of the bonds did not conclusively prove that they were received from King as a bribe.

"Not of itself," he added, "but it is a circumstance which you must weigh with all the other circumstances of the case. Was it a mere coincidence or was it something more? Is it reasonably consistent with innocence? That is your problem."

Before turning the case over to them Judge Mack told the jurors that they can bring in three kinds of a verdict: Both guilty, both innocent, or one guilty and the other innocent.

Both defendants remained in the Federal Building after the jury took the case.

JURY ASKS PAPERS

Neither Daugherty nor Miller could be brought to trial on the bribery allegation because that had run the statute of limitations.

At 10:16 the jury sent to the courtroom for some papers which were taken from the files on Buckner's table and sent into the jury room.

The papers requested by the jury included the claim papers asking release of $7,000,000 impounded assets of the American Metal Company in 1921. It is with conspiring to defraud the government of their best services in permitting release of those assets that Harry M. Daugherty, former Attorney-General, and Thomas W. Miller, former Alien Property Custodian, are charged.

That these papers were requested was taken as an indication by close observers of the trial that the jury will be out for a considerable time, as the papers are of an exceedingly technical nature.

REPORTS ASKED

Other papers asked for by the jury included Daugherty's report as Attorney-General for the year 1921, and the report on the American Metal Company and other claims signed by Guy D. Goff in response to a letter to Daugherty from President Harding saying these claims has been criticised.

The case was swung into its final phase today by a sudden change in plans caused by the expressed desire of the jury to return a verdict tonight if possible and bring to an end its five weeks of service. A report that the jurors have requested that the case be expedited so they may attend the sixth and possibly the deciding game of the world series, could not be confirmed.

Only this morning, when U. S. Atty. Buckner began his summation for the government, Judge Mack told the jury that it is "very unlikely" there will be time for him to charge them today and that he plans to hold a Saturday session for the first time.

NIGHT SESSION

Buckner addressed the jury for five and one half hours, the same time occupied by counsel for Daugherty, and an hour longer than that taken for Miller.

The defendants are charged with conspiring to defraud the government they served of their best services in 1921 in allowing release of $7,000,000 impounded assets of the American Metal Company.

After stating that whether the Merton claim was valid or not is immaterial to the present trial, if it is shown there was a conspiracy to rush it through regardless of its merit, Buckner, in his summation, answered an argument brought against him by counsel for Miller yesterday.

ACTION EXPLAINED

William Rand, Miller's trial lawyer, had reminded the jury that an earlier indictment, naming, as well as Americans, a half-dozen German and Swiss financial institutions and persons, had been thrown out at Buckner's own suggestion prior to finding of the present indictment.

"Of course, I had it thrown out," shouted Buckner. "I inherited that indictment from my predecessor and at the time I asked to have it dropped the only American mentioned in it was Tom Miller. Do you know that this offense is not extraditable? I couldn't subpoena the books of those institutions; I couldn't extradite those foreigners. All I would have to put on trial would be little Tom Miller, the fellow who only got one-eighth split of a lousy $50,000.

"What I wanted was to get the big fellows. Jess Smith committed suicide before he could be brought to trial. John T. King died, but Harry Daugherty, the man who got $224,000, is here at the bar of justice. Of course, I threw out that first indictment."

THEORY REFUTED

The theory put forward yesterday by M. D. Steuer, counsel for Daugherty, that the former Attorney-General burned bank records important in the present trial solely to hide facts concerning the Harding campaign fund, was declared untenable by the prosecutor.

The Harding fund was raised in 1919 and 1920, he said, "and Harry Daugherty burned records which had only to do with bank accounts of the latter part of 1921."

The validity of the $7,000,000 claims involved in the trial has nothing at all to do with the case, Buckner said in his summation.

The government adduced much testimony to show the claims were false and that Merton paid John King, late Republican national committeeman from Connecticut, $441,000 to rush them through the offices of the Attorney-General and the Alien Property Custodian. Testimony also was adduced to show that $50,000 of the bribe was traced to Miller and some to Harry M. Daugherty.

"The attorneys for Miller and for Daugherty have spent much time in their summations the last two days, showing you these claims were valid. I want to tell you right now that the government doesn't care a straw whether these claims were true or false. It would be all the same to us, too, if the claims had been paid in 1914 instead of 1921."

VALIDITY NOT ISSUE

"The indictment does not charge the claims were invalid. That is a point outside the case, and the only reason so much time was spent on it by the government was that we wanted to show you the claims were so full of holes that even the most incompetent of subordinates to these two men would never have passed them without consulting their bosses, unless they had been told before that the bosses wanted those claims passed. It was simply as additional proof that the claims would not have been passed if Daugherty and Miller had not wanted them to pass.

The attack of Max D. Steuer, counsel for Daugherty, on A. Mitchell Palmer, first Alien Property Custodian, and Attorney-General in President Wilson's Cabinet, was unjustified and unwarranted, Buckner said.

Steuer asserted yesterday that papers which revealed that Palmer had approved a contract for the sale of enemy owned shares of the American Metal Company for $1,500,000 less than they were later sold for by Francis P. Garvan, who succeeded Palmer as Alien Property Custodian, were kept out of the files of the Alien Property Custodian's office.

Steuer painted Daugherty as the "honest official" who investigated this matter.

STIRRING APPEAL

"Why should Steuer, who says he is a Democrat, brand Palmer, in every village and hamlet of this country where newspapers are read as a crook, when he has absolute proof those papers were not in those files? We can't show you the papers were there, but we can and did show you that the first man who went to look for them when this case was first up for investigation found them just where they were supposed to be—in the Alien Property Custodian's files."

Buckner closed his summation with a stirring appeal for conviction of both Daugherty, and Miller.

"Acquittal of these men," he said, "would only serve notice on several hundred thousand government employees that all they have to do is to get high enough to be beyond the reach of retribution.

"Tom Miller and Harry Daugherty stole with the very hands they raised in taking the oath of office. You owe it to the hundred million honest people of this nation to call them to account."

STUDENTS TO BREAK GROUND

Thousand Will Take Part in Ceremony at Site for University

Armed with shovels and picks and fortified with college songs and cheers, 1000 students garbed in overalls will break ground on the new Westwood site of the University of California, Southern Branch, today. Although the jubilee spirit will predominate, the undergraduates have been groomed to serious work in the levelling of roadways and approaches near the huge founders' stone on the 385 acres, where the future home of the university will be located.

Interest of the students has been at a high pitch since the State Legislature approved of placing on the November ballot the proposition calling for public ratification of a bond issue for the construction of university and State office buildings.

At the present time 6000 students are using the university buildings on North Vermont avenue which were originally designed to accommodate one-third that number.

EVERY MORNING IN THE YEAR Los Angeles Times
The Times Building First and Broadway.
90c per month DELIVERED BY CARRIER
By Mail in Postal Zones 1 to 4 including California, Arizona $12.00; Monthly $1.05. In Zone 5 including Colorado, Idaho, Oregon Washington Yearly $14.00; Monthly $1.20. In United States, Canada and Mexico Yearly $18.00; Monthly $1.60
Entered as second-class matter Dec. 4, 1891, at the Postoffice under the Act of March 3, 1879.
SATURDAY MORNING, OCTOBER 9, 1926.

THREE DEAD IN LYN

Negroes, One Woman, Dragged From Jail and Shot Down in South Carolina

AIKEN (S. C.) Oct. 8. (AP)—Mob violence flared up in this city, leaving the bullet-riddled bodies of three negroes as the result of lynching the Sheriff and a jailer, a band of unidentified men, estimated at between fifty and 100, stormed the County Jail, seized a woman, on trial for the murder of a former Sheriff, and the three, in a wooded section outside the city, where their bullet-riddled bodies were found.

The position of the bodies, officers said, indicated that the prisoners had been released by the mob, ordered to run and then shot down.

The grand jury was convened in special session late today by special Judge Lanham, who ordered a rigid inquiry into the lynchings. A Coroner's jury met at the same time in an effort to fix responsibility.

GOVERNOR'S STATEMENT

Gov. Thomas G. McLeod, in a statement at Columbia, deplored the affair and promised a thorough investigation.

The negroes, Clarence Demon and Bertha Lowman, were being tried a second time for slaying H. H. Howard during a raid on their home in April, 1925. At their first trial all were convicted, the men being sentenced to death and the woman to life imprisonment. The State Supreme Court granted a new hearing which began early this week. A directed verdict of not guilty, rendered yesterday by Judge Lanham in the case of Demon Lowman, aroused the community, officers said, and apparently led to mob action. The acquitted prisoner was being held in jail with the other two on a charge of assault with intent to kill, upon which he was rearrested.

None of the mob was masked, it would be difficult to do so because their identity was known by the sheriff.

Sheriff [illegible] was ordered out the State for [illegible] a peace officer and [illegible] ularity. At the time [illegible] ing here was no [illegible] groes that they were [illegible] other county for [illegible]

Sheriff [illegible] tified at the [illegible] they recognized [illegible] of the mob. [illegible] were fifteen or [illegible] in the lynching [illegible]

"[illegible] no [illegible]

An affidavit to [illegible] who performed the [illegible] bodies, was read [illegible] showed that [illegible] or two were killed [illegible] .32-caliber pistols, [illegible] ment merely certified [illegible] death, but others [illegible] virtually were "[illegible] 10 o'clock [illegible]

The special [illegible] journed until the [illegible] organizing with A. [illegible] foreman and [illegible] to check upon [illegible]

Aiken was quiet [illegible] and tonight.

O'CONNOR ASK RET OF CHA

Defense Counsel Client's Conv Cabin-Site Frau

Counsel for Cyril J. O'Connor, convicted by municipal Judge McCoy [illegible] taining money under [illegible] will argue a motion [illegible] for their client when [illegible] morning. In the event [illegible] denied Judge McCoy [illegible] tence on the conviction [illegible]

O'Connor now is a [illegible] his appeal from the [illegible] Judge Frederickson's [illegible] him to pay a fine of [illegible] jail for 120 days [illegible] viction by a jury [illegible] municipal court [illegible]

O'Connor was [illegible] the originator of the "[illegible] game." Under his [illegible] times were given a [illegible] were told entitled [illegible] tain cabin site [illegible] ticket was drawn at a [illegible] a representative of O'[illegible] the "lot winner" and [illegible] deed to his lot would be [illegible] on payment of a [illegible] "cover improvements" [illegible] a later date.

According to the City [illegible] office everyone who drew [illegible] a lot winner. O'Connor, [illegible] tified, was unable to [illegible] city deeds to his "[illegible] he himself held no title [illegible] city, located in the [illegible] district.

TOPANGA DRIVE TO BE OPENED

Bids submitting plans for improvement of Topanga Canyon from Girard to the summit of the mountain will be opened by the Board of Supervisors [illegible] specifications call for [illegible] ting and widening [illegible] ment which will [illegible] eliminate most of the [illegible] shorten the distance. A [illegible] inch thickness of [illegible] rock and two coatings [illegible] quired and sufficient [illegible] dered to keep the [illegible]

SHOVEL INJURES

H. Popham, 46 years [illegible] 2113 West Seventy-sixth [illegible] critically injured yesterday [illegible] erating a steam shovel [illegible] street and the Los [illegible] when he was caught [illegible] He suffered a compound [illegible] the right leg and a crushed [illegible] was taken to the [illegible] and later removed to the [illegible] Hospital.

SOUTHERNERS

The Kentucky and Tennessee Societies will hold a [illegible] Southern Society Club, [illegible] Hope street, Friday, [illegible] at 8 p.m. There will be [illegible] entertainment program and [illegible]

Men's F Suits
Stewa
FEDDIE
FEDDIE

GARY PICTURES WORLD AS GETTING BETTER MORALLY

Steel Magnate on Eightieth Birth Anniversary Says He Has No Intention of Retiring

NEW YORK, Oct. 8. (AP)—Elbert H. Gary, 80 years of age, today, surveyed for some thirty-odd newspaper representatives the world which he believes to be growing steadily better and more moral. The chief executive of the billion-dollar United States Steel Corporation paused in his task of opening hundreds of telegrams and cables of congratulations to chat with newspaper men and listen to the singing of spirituals by the Dixie Jubilee Singers, a group of neighbors whom he characterized as "probably better Christians than I, who will probably, in the long run, receive better reward than I."

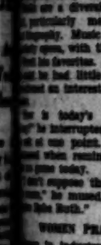

"As far as I know," he said, "the question has not been raised by any of my associates—I shouldn't wonder if, after the publication of my full age, they wouldn't want to replace me with a younger and a better man—but nothing has been said about it."

Henry Ford's suggestion of the 6-hour day and the five-day week [illegible] consideration from Mr. Gary.

"I don't believe in it because it is unfair," he said. "I know I can do a much work in five days as in six, and I don't believe they can."

ON UNION METHODS

Turning to another question, he voiced his opposition to unfair organization of labor by labor unions. "I am not opposed to organized labor," he said. "But when labor unions undertake to say when and where men may and may not work, I consider that it is an economic sin."

Mr. Gary spoke of prohibition and expressed admiration of Premier Mussolini and the King of Italy.

"Music is a diversion to him, he is particularly musical, history is his hobby. Music he enjoys, particularly opera, with the masterpieces of Verdi his favorites. Outdoor sports appeal to him but little time for. He takes an interest in the world's baseball games.

"How is today's game coming out?" he interrupted the interview at one point. He was embarrassed when reminded that there was no game today.

"I don't suppose there's a man in baseball today," he mused, "that doesn't know Ruth."

WOMEN PRAISED

Women in industry are, in many ways as capable, successful and efficient as men, Gary told the women members of the National Association of Manufacturers. "In morals, in endeavor, honesty and devotion to duty, women have always been more than men," he said.

Touching earlier at a "preparedness parade" which closed the association's convention, Mr. Gary told the manufacturers that industrial preparedness is the backbone which assures continuous peace and prosperity to the nation. In his address before the women's bureau, he declared women have come into their own in industry. Mr. Gary asserted "no country will prosper unless men and women are allowed to work wherever and whenever they please, provided there is an agreement between the employer and employee."

A letter from President Coolidge commending Mr. Gary for his activities in industrial preparedness was read.

Seventy Planes Built Here Fly to Army Posts

WASHINGTON, Oct. 8. (Exclusive) Seventy Douglas airplanes built at Santa Monica, Cal., have been successfully delivered to the various army air stations under their own power, the War Department announced today. The planes were flown by army pilots from the Douglas factory to their respective stations. The flights across the continent were made in less than a week.

Many of the pilots were "freighted" to the Coast in other planes over the army airways system. Others were on the west coast on leave and returned to their stations with the new observation machines.

Beside the saving of freight charges and the time usually lost in assembling the planes at the base field the War Department reports that much valuable experience in cross country flying was gained and at the same time the pilots had a chance to familiarize themselves with the new ships.

INCREASE REPORTED IN BANK CLEARINGS

NEW YORK, Oct. 8. (AP)—Bank clearings at leading cities of the United States in the week ended the 7th inst., as reported to Bradstreet's Journal, aggregated $10,938,573,000, an increase of 26.8 per cent over the week before and of 4.4 per cent over the same week last year. New York gained 6.1 per cent over last year. Outside of New York the total was $4,478,573,000, a gain of 19.7 per cent over last week and of 2.1 per cent over a year ago.

KLANSMAN MAY REVEAL STORY

Disclosures by Stephenson Expected in Indiana

Court Orders Appearance in Receivership Case

Revelation Promised in Word Sent from Prison

INDIANAPOLIS, Oct. 8. (AP)—D. C. Stephenson, former Grand Dragon of the Ku Klux Klan, may have an opportunity next week to reveal a story of asserted corruption in Indiana politics. After several days of futile efforts to get the former Klan leader from behind the State prison walls at Michigan City, where it is said his story has been stifled, an order came today from Superior Court Judge Sidney Miller in Indianapolis for Stephenson's return to this city to give testimony in a receivership case.

Along with this testimony, it is expected that Stephenson may be able to reveal his story.

Stephenson was sent to the prison to serve a life term for the murder of Madge Oberholtzer. From the penitentiary he is said to have sent word to friends that if given the chance he would make a complete revelation of the power he exercised over local, county and State officers. Thomas H. Adams, Vincennes (Ind.) publisher, who with several assistants has for some months been investigating political conditions, declares he is certain Stephenson can furnish evidence which will uncover a serious scandal in the conduct of various governmental units.

The receivership case in which his testimony is sought concerns the Hoosier Tailors, Inc., a concern in which it is asserted he contracted to purchase $5000 of stock but into which he actually paid only $500. A judgment was given the receiver, Herbert E. Wilson, against Stephenson. This judgment has not been satisfied, the receiver asserts, and he is now seeking a statement from Stephenson as to his assets. It has been stated that among Stephenson's assets are promissory notes from persons prominent in politics.

EARLY START LIKELY ON MONTREAL SUBWAY

MONTREAL, Oct. 8. (Exclusive)—An early start on subway construction in Montreal was predicted yesterday at a gathering of civic and business officials at a luncheon tendered by the Montreal Tramways Company. Judge Stcyr, chairman of the Montreal Tramways Commission, declared that plans are in course of preparation and will be shortly submitted to the public.

CALIFORNIAN WINS MORE SHOW PRIZES

DETROIT, Oct. 8. (AP)—The Billiwhack stock farm of Oxnard, Cal., won first place today in the class of five cows from one herd at the National Dairy Exposition. Included in the winners were yesterday's grand champion and other winner in the cow class.

CIGAR WON ON DEATH DECREE

"Laughing Kid" Careful to Remind Officer of Bet After Sentence

ELKHART (Ind.) Oct. 8. (AP) John Hall, 22 years of age, bet a policeman a cigar he would be sentenced to death for the murder of a South Bend druggist. He won. Hall, designated as the "Laughing Kid," reminded the policeman of the wager as he was leaving the courtroom after hearing the verdict.

"Say, I won that cigar," he called, still smiling. The officer paid the bet.

PAY SOUGHT FOR INJURED ROAD POLICE

Association Will Endeavor to Devise Methods to Compensate Casuals

SACRAMENTO, Oct 8. (Exclusive) Officials of the California Association of Highway Patrolmen, which has its annual convention in Sacramento November 9, 10 and 11, will endeavor during the session to work out a plan for providing adequate compensation for traffic officers injured on duty.

While nearly all officers employed by cities receive full pay when injured and a pension if injured permanently, Will H. Marsh, Chief of the State Division of Motor Vehicles, convention chairman, declares officers of county squads receive only about $20 a week while convalescing from injuries.

Marsh maintains this situation should be remedied, pointing out that a larger percentage of traffic officers are killed or injured while on duty than of men engaged in nearly any other occupation.

C. K. Harder, Chief Inspector of the Motor Vehicle Division, proposes two plans for remedying the situation. These are:

First, the establishment of an insurance fund by the members of the association to care for disabled members.

Second, a campaign directed at securing a legislative appropriation to give disabled members full pay while off duty.

Canada to Bid President and Prince to Fete

TORONTO, Oct. 8. (Exclusive)—Canada will invite the President of the United States and the Prince of Wales to participate in the formal opening on May 24, 1927, of the Peace Bridge linking Fort Erie, Ont., and Buffalo, N. Y.

CHICAGO POLICE FACE RUM QUIZ

Conniving With Bootleggers Charged to Force

Inquiry Follows Indictments in Cicero Scandal

Federal Agents Subpoena Records of Raids

CHICAGO, Oct. 8. (AP)—The police department of Chicago was encompassed today in a Federal inquiry into the methods which are hampering prohibition enforcement here.

On the heels of indictments charging conspiracy against seventy-nine officials, gangsters and saloon-keepers of Cicero, suburban community called by Federal agents a source of Chicago's bootleg supply, Edwin C. Olson, Federal District Attorney, subpoenaed police records of several score of prohibition raids made by Chicago police, and announced a drive against police who are conniving with the bootleg industry.

In an apparent effort to sift in one broad inquiry the manipulations of liquor-dealing gangsters and the officials charged with law enforcement, Federal Agents Roche and Converse, working under the direction of A. P. Madden, chief of the Federal intelligence unit, turned their attention to enforcement conditions within Chicago following their collection of evidence against Cicero operators.

Mayor Dever and Chief of Police Collins not only acquiesced to the turning over of police-department records to Federal investigators, but promised their assistance in the inquiry.

The Mayor declared himself to be for "any investigation of the police department the government cares to make."

"If there's anything wrong," he said, "I want to know it."

Chief Collins reiterated his desire "to rid the police department of dishonest policemen," and said he would act in his own behalf if sufficient evidence is uncovered.

LOAN FUNDS FOR FLORIDA ADVOCATED

Business Leader Asserts Only 'Moral' Security Can be Offered in Return

WASHINGTON, Oct. 8. (AP)—The financing of Florida property owners whose ordinary borrowing margins were destroyed in the hurricane is imperatively necessary, Frank A. Chase, Kansas City, managing trustee of the American Savings Building and Loan Institute, declared here today on returning from a study of the financial problem created by the recent disaster. The thousands of families who were "economically submerged," he said, "are proper objects of philanthropical and charitable rehabilitation, and it will take all of $5,000,000."

Members of a second group, representing the larger part of the sufferers, he continued, are "amply able to take care of themselves through ordinary and extraordinary financing; they have assets or the equivalent of assets."

A third group, consisting of "persons of competence and earning capacity whose collateral assets had been fully used when the hurricane struck, or have been so impaired by its effects that they have no borrowing capacity," he asserted, must obtain loans, "whose security at the moment is moral and personal rather than material."

He advocated the establishment by business men of a loan fund from which building and loan associations might borrow, relending to their members of this group who need additional credit of from $150 to $500 to rehabilitate their property.

"The records of other disasters show that not one in a hundred of such loans is repudiated," he said.

'Times' Florida Relief Fund

The Times will receive, acknowledge by publication and promptly forward through the Red Cross contributions sent to this paper for the relief of victims of the Florida hurricane. The Times started the fund with a contribution of $1000 and urges all able to do so to give quickly and as liberally as possible, as the emergency is great and pressing. Only money can be used at present. Checks sent to The Times should be made payable to The Times Florida Relief Fund. Up to 3 p.m. yesterday The Times fund stood as follows:

Previously acknowledged	$29,519.13
Greek Benevolent Society	25.00
Greek Community of Los Angeles Char-ity Fund	25.00
Chicos Brothers	10.00
Greta Boling	5.00
Molly McDonald	5.00
Mrs. E. A. Whittlesey	5.00
Mrs. F. F.	5.00
A Subscriber	2.00
A Friend	1.00
A Friend	1.00
Total	$29,596.13

BIG THREE GRIDDERS AGREE NOT TO SPLIT

NEW HAVEN (Ct.) Oct. 8. (AP)—Harvard and Princeton will face each other on the football field in 1927, it was announced today. This was agreed or at a conference here last night attended by chairmen of athletics of Yale, Harvard and Princeton.

It was mutually agreed, the announcement said, that the proposal of Harvard to drop Princeton from her 1927 football schedule and substitute the University of Michigan was counter to understanding and practice of the "triple alliance" and on the suggestion of Harvard, it accordingly had been withdrawn.

SESSION OF TEXAS LEGISLATURE ENDS

AUSTIN (Tex.) Oct. 8. (AP)—The special session of the Texas Legislature called by Gov. Ferguson, September 13, to validate highway bond issues and investigate any State department if desired, adjourned sine die today. It disposed of the highway bond business and appointed an investigating committee to report to the next Legislature.

TABOO PUT ON POLYGAMY

Order Follows Execution of Five Relatives of Girl Communist in Turkestan

POLTORATSK (formerly Askhabad, Turkestan,) Oct. 8. (AP)—As a sequel to the murder of the young Communist worker, Anna Dechkan, for which five of her relatives were executed yesterday, the Turkestan government today issued a decree prohibiting polygamy, the exploitation of women and the sale of infant girls in marriage.

These were the things against which Anna fought and which aroused her relatives to warn her and finally to descend in a body and stab her to death in the presence of her husband and infant child. Fifty-two wounds were inflicted on her body.

Under today's decree the marriageable age for girls is fixed at 16 and for boys, 18. The professional marriage brokers who thrived on the sale of women are suppressed. It will no longer be necessary for a man to pay a price for a wife, and those forced to do so may recover later in court.

It was revealed at the Dechkan trial that young girls often were sold into marriage without their consent, frequently becoming the third or fourth wife of an old man they never had seen before.

It also was shown that parents who sold their immature daughters into marriage encouraged divorce so the girls could be sold a second time. Some girls were resold as many as five times.

The trial further brought out that, under the peculiar conceptions of honor prevailing among Turcomans, it was considered a disgrace and an insult to the husband if a divorce were procured on the wife's initiative.

Such "insults" were avenged by the husband killing the wife or newly acquired spouse, and these affairs frequently lead to blood feuds among whole families and even entire villages.

BLUE LAWS ORDERED ENFORCED

Violators of Statutes of 1794 in Pittsburgh to be Put Under Arrest

PITTSBURGH (Pa.) Oct. 8. (AP) Director of Public Safety Clark changed his mind again this afternoon on his plans to enforce the Sunday "blue laws" of 1794 in Pittsburgh.

Previously the director said no arrests would be made, but today he declared that any person found participating in athletic tussles next Sunday would be warned to stop. Those who ignored the warning, he added, would be taken to the nearest police station and required to post a $30 forfeit.

The director's ban covers football, baseball, golf, tennis, quoits and other such games.

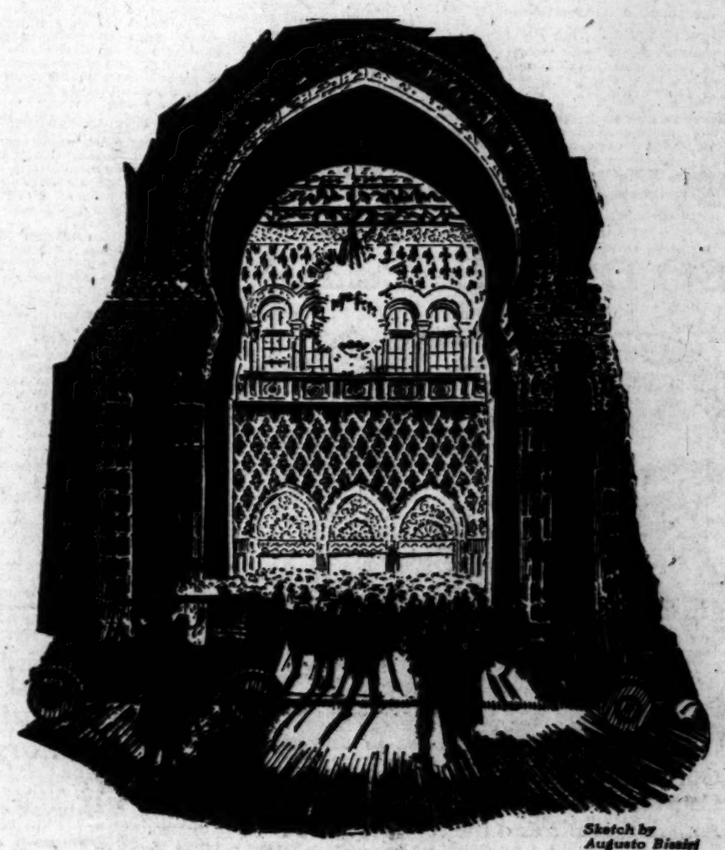

Sketch by Augusto Bissid at the Shrine Civic Auditorium

...to the Opera... in Yellow Cabs

Opera ..... in Los Angeles!

World-renowned voices, superb orchestra, fine stagecraft, in a city known 'round the world for its art appreciation.

Here the opera is truly an art event and a social occasion. And, as in European cities, it is part of "going to the opera" to go in a cab.

No driving and parking worries, no walking blocks through crowds.

Telephone Dunkirk 50-50. The cab comes at the time you say. It takes you privately, comfortably and by the shortest route from your door to the entrance of the Shrine Civic Auditorium.

Call for friends on the way if you want to. No extra charge. Five can ride for the price of on

After the Opera, step into a "Yellow" and go on your way. No confusion, no waiting, no hunting a car.

Yellow cabs help you to preserve the beauty of the occasion.

The cost is little.

Yellow Cab Co.

Dunkirk 50-50

5 can ride for the price of 1

Harry Fink & Company

635-637 S. BROADWAY

Today Only—Saturday

Main Floor Shop Specials

FROCKS

$2.95

WITH the new side-lace panels. Twenty-five different and popular short waistline styles. All pastel shades. Fine crepe.

FROCKS

LACE and embroidered net in profusion, on backgrounds of a fine crepe. $3.95

Straight-line styles. All dainty pastel shades

HATS

With Which Smart Women Should Be Familiar

$8.95

BECAUSE they are in fashions that are as distinguished as they are different. And because they are in the shades of the hour. Velvets, felts, velours.

BAGS

$3.95

PATENT calf, Ecrosse. Shades to match fall costumes. New styles, including the new thumb bag. All are fitted.

Men's Fine Suits

TO ORDER FROM $35

Two Pants you want them.

Trade up stairs and pay money.

Stewart

The Square Tailor

321 W. Third St. Between Broadway and Hill Tube Elevator to 2nd Floor

GEN. MEDINA OF NICARAGUA DIES

Demise Recalls Execution of Two Americans

Resulted in Break Between Zelaya and Taft

Men Reported Tortured Before Being Shot

SAN SALVADOR (Republic of Salvador) Oct. 8. (AP)—Gen. Rafael Cesar Medina of Nicaragua is dead.

The death of Gen. Medina recalls an international incident between the United States and Nicaragua seventeen years ago in which he played a leading part.

Medina was chief of the court-martial under the notorious dictator President, Jose Santos Zelaya, which convicted and sentenced to death two Americans, Leonard Groce of Galveston, Tex., and Leroy Cannon of Harrisburg, Pa.

The Americans, charged with attempting to dynamite a government vessel while serving with rebel forces fighting against Zelaya, were executed by a firing squad at Managua in November, 1909, after it was said they had been subject to severe tortures.

President Taft promptly recognized the rebels as belligerents, greatly strengthening their cause, broke diplomatic relations with the Zelaya government and sent warships and marines to the scene. French and British warships also were sent to protect their nationals from the excesses of the dictator.

The effect was immediate. The rebels, heartened by the support of the powers, defeated Zelaya's main army near Rama and within a month Zelaya was a fugitive, going to Mexico on a Mexican gunboat. He was succeeded in the Presidency by Dr. Jose Madriz. Zelaya, forced out of Mexico, lived some years in Spain. He died in New York, May 17, 1919, after a long illness.

Gen. Medina was tried by the Madriz administration for his part in the execution of Groce and Cannon, but was acquitted on the presentation of telegrams from Zelaya ordering the death penalty for the two Americans.

SHAKES HANDS WITH ROBBER

Grocer, Held up for First Time, Uncertain About What to Do

SAN FRANCISCO, Oct. 8. (AP) When John Koeneman, a grocer, was held up for the first time last night he didn't know what to do, so he shook the gunman's hand and wished him luck.

The robber thanked him as he hastened to a car waiting at the curb.

YOU ALL WIN and SO DO WE—*Because*

Los Angeles Transfer Co.

TAXI SERVICE

Our nearly 40 years of Dependable and Courteous Service rendered the Los Angeles public and the tourist has so increased our volume through prestige and popularity honestly earned.

5 Passengers now ride for the price of ONE. Notice the high class of of equipment we operate and be assured also that our drivers are of the highest class obtainable as well

Phone TR. 1001

Los Angeles Transfer Co
Main Office 317 Crocker St.
Phone TRinity 1001
WE SELL SERVICE.

Schools and Colleges

Information About Schools

The Times School and College Bureau will help you secure complete information about any kind of School or Education Training. Carefully compiled data are on file, from which source suggestions may be made which will be helpful to you. THE SERVICE IS FREE. Address, write or call the TIMES' information Bureau, First street and Broadway—telephone MEtropolitan 6700—or leave your name and address with the TIMES' Branch Office Information Bureau, 621 South Spring street and the desired school data will be mailed to you.

California Preparatory School For Boys. Non-Military Accredited School Fourth Consecutive Year.
Term now open in new fireproof buildings, near Covina, Calif. A high class College Preparatory School. Also grades due to eighth, inclusive, separately housed and taught. Boarding and Day pupils. Catalogue. G. H. WOOD, Supt., Covina, Calif.

SECRETARIAL ADMINISTRATION
Catalog Free. Tuition may be shared. TU. 8191, TU 8097. Day and Night Classes
MACKAY BUSINESS COLLEGE
MACKAY BUILDING 612 SO. FIGUEROA ST.

Woodbury BUSINESS COLLEGE
—Foremost For Forty Years
Exclusive methods develop highest efficiency. All courses. Position assured. Satisfaction guaranteed. Get catalog. Int. Corr. Inst. 01133.
Woodbury Bldg. 727 So. Figueroa St.

Military Schools

URBAN MILITARY ACADEMY
THE GREAT OUTDOOR SCHOOL
FALL TERM NOW OPEN—23RD YEAR
Cadets' private rooms, each with bath attached. Complete equipment. Swimming pool, band, tennis, all athletics, horseback riding, rifle range. Strong faculty—primary through high school. Outstanding leadership in well rounded education. Write or Telephone—HEmpstead 7102.

THE COMING WEST POINT OF THE WEST
SAN DIEGO ARMY & NAVY ACADEMY
Prepares for college, West Point and Annapolis. University of California's highest scholastic rating. Christian influence. Land and water sports all year. Fall Term Now Open. For catalog address COL. THOMAS A. DAVIS, Pacific Beach, San Diego, California.

School for Boys

(Non-Sectarian and Non-Military)
Beverly School for Boys
368 S. VIRGIL AVE., DU. 1485
Strictly a Classical College Preparatory School. (No elementary or intermediate grades.)
1. Exclusively for those boys whose parents desire to equip them with a high school education large in scope and of superior standard.
2. Sponsored by those interested in blood ing intellectual activity and scientific truth with the uttermost moral and ethical principles.
Out-of-town pupils accommodated in Students' House for Beverly School Boys

GERMAN CHIEFS VISIT ENGLAND

Industrial Leaders Are to Study Business

Discussions Will Follow Informal Parley

Sympathy Expressed for Coal Tie-Up

LONDON, Oct. 8. (AP)—Ten distinguished German Industrialists, headed by Dr. Duisberg, chairman of the Federation of German Industries, arrived here today to be the week-end guests of Col. Wilfrid Ashley, Minister of Transport, for a conference with leading British Industrialists.

The visit caused great speculation, but Count von Weinberg of the German delegation described it as follows:

"This is not actually a business mission, but a gesture. We have come here because we want to gain the confidence of British industry."

Herr Kastle, secretary of the delegation, stated there was no agenda for the conference, but that it is proposed to have a friendly exchange of general views on industrial relations, which will enable more definite discussions later.

HORNE TO PRESIDE

Among the others in the party are Dr. Wilhelm Cuno, chairman of the Hamburg-American Line and a former German Chancellor, Max Von Wasserman, director of the Deutsche Bank, and Her von Simson of the German Dye Trust.

Sir Robert Horne, former British Chancellor of the Exchequer, will preside over the parley, to be held at Col. Ashley's home, Broadlands, at Romsey, Hampshire.

Other Britishers attending will include Sir Max Muspratt, chairman of the Association of British Chemical Manufacturers; Evan Williams, president of the Mining Association; Sir Hugo Hirdt, managing director of the General Electric Company, Ltd.; Sir Thomas Royden, steamship and railway man; Sir Edward Manville, chairman of the Imperial Council of Commerce, and Col. Vernon Willey, textile manufacturer.

SYMPATHY EXPRESSED

Amplifying his remarks concerning the conference, Count von Weinberg said:

"We want to show how wrong is the idea that Germany rejoices over other nations' difficulties. We don't enjoy your coal strike. We don't like the financial difficulties of France, nor of Italy or any other country.

"We should be the first to aid them in trouble, not because we are fools, but because it would be for our own sakes."

Sabotage and Death Threat in Strike Charged

MARTINEZ, Oct. 8. (AP)—Sabotage and death threats were charged to striking employees of the Columbia Steel Works, at Pittsburgh, as four of the strikers were arrested today.

The men were arrested on a complaint sworn to by C. Herrida, who said that they threatened him with death if he did not stop working at the steel plant. The four are Lewis Kelley, Julius L. Ruiz, Otto C. Avery and Max Valdez, all residents of Antioch.

Officials of the company, accusing the strikers of sabotage, said that some of them returned to work Wednesday and failed to "clear" their machines of molten steel when the plant closed that night. The next morning, according to the company officers, the machines were clogged and unfit for use with the result that 200 men were laid off.

Conservatives Demand Break With Russians

LONDON, Oct. 8. (Exclusive)—On the eve of Leonid Krassin's meeting with Sir Austen Chamberlain, at which he is going to ask facilities for loans and probably offer some kind of settlement of the old Russian debts, the Conservative convention at Scarborough today unanimously resolved to call on the government to break off relations with Russia and expel all Russian agents from Great Britain.

No one expected the resolution to be effective, but none had the courage to oppose the die-hards, who had the satisfaction of getting the vote, which will be ignored by the government.

Even the crowd of country delegates, however, could not allow a resolution calling on the government to provide by legislation for corporal punishment for men and women convicted of the crime of "disloyalty." The resolution was dropped.

New Highway to Join Boise and Southland

BOISE (Idaho) Oct. 8. (AP)—Completion of an agreement looking to the construction of a completely improved highway from Boise to Los Angeles via Wells and Elko, Nev., was announced today by H. W. Gregory, director of the Bureau of Highways, following a conference at Elko.

Idaho and Nevada highway departments and Elko and White Pine counties, both in Nevada, and Twin Falls county, in Idaho, have entered the agreement for improvements, to be started next year and completed in four years. The new route would be 472 miles shorter than the Boise-Los Angeles route via Salt Lake City.

STAGE LINE TAX URGED

SACRAMENTO, Oct. 8. (AP)—The State Board of Equalization today issued a statement indorsing Proposition No. 2 on the November ballot, a constitutional amendment providing for a tax of 4¼ per cent on the gross receipts of motor stage lines and 5 per cent on the gross receipts of freight lines using public highways. The new tax is designed to supplant the 4 per cent levy now in effect and by exempting stage and freight lines from all other taxes on operative property, to put them on the same footing with steam and electric carriers.

GERMAN ARMY LEADER OUT

Hindenburg Accepts Resignation of Von Seeckt; Retiring Officer Given Praise

BERLIN, Oct. 8. (AP)—President Von Hindenburg today called in Maj.-Gen. Von Seeckt to accept personally the general's resignation as commander-in-chief of the Reichswehr in consequence of the cry raised in Republican circles over Von Seeckt's action in permitting Prince Wilhelm, son of the former Crown Prince, to have a part in the recent maneuvers of the Reichswehr.

Telling Gen. Von Seeckt that he had decided to grant his request for discharge, President Von Hindenburg said: "I thank you for your extraordinary services to the Fatherland in war and peace."

FACES PROBLEM

This sentiment is echoed by virtually all the newspapers.

President Von Hindenburg now faces the delicate problem of appointing a successor. Besides being a good soldier, the incoming army chief must have the duel quality of getting along with the political managers of Germany's destinies and not arousing disfavor among the allied powers, so that the Cabinet's central project of liberating Germany from the Allied Control Commission and the armies of occupation, may be furthered.

REINHARDT MENTIONED

The man mentioned as the most likely to succeed Gen. Von Seeckt is Gen. Walter Reinhardt, commander of the Fifth Army Division at Stuttgart. He had an important role in the reorganization of the army after the republic was established. It is learned, however, that Gen. Reinhardt has requested that he be not appointed.

According to the Tageblatt, which is close to the Defense Minister, who nominated the army chief to the President, Dr. Gessler has suggested Gen. Hasse, military commander in Berlin, or Gen. Heyse, commander of the Koenigsberg division of the Reichswehr, to succeed Von Seeckt.

BUSINESS CENTER OF OREGON TOWN BURNS

KLAMATH FALLS (Or.) Oct. 8. (AP) An entire block of business buildings in the town of Chiloquin, thirty miles north of here, was destroyed by fire early today. Fourteen firms and individuals suffered combined loss estimated at $65,000. The fire started in a tamale parlor and spread rapidly. Lack of adequate water pressure prevented fire fighters getting control until the flames reached an alley.

WAGNER TO STAND FOR DRY REPEAL

New York Candidate for Senate Flays Prohibition in Acceptance Speech

NEW YORK, Oct. 8. (AP)—Supreme Court Justice Robert F. Wagner, informally accepting the Democratic nomination for United States Senator, tonight attacked the Volstead Act and said he is in favor of its abandonment.

"I am opposed to the law and a system on which the government is spending hundreds of millions of dollars to change the personal habits of a free people," he said.

"I am opposed to a law which falsely declares that to be crime which our hearts tell us is not morally wrong. I protest against this waste of public funds which results only in the enrichment of the bootlegger, the corruption of the public service, disrespect for all law and an utter failure to bring about real temperance."

Justice Wagner attacked the prohibition stand of Senator Wadsworth, Jr., his Republican opponent.

Justice Wagner declared his belief "In reducing taxes further, with the greatest rapidity compatible with sound economics," and attacked the Fordney-McCumber Tariff Act as "a tariff of exploitation and not of protection."

Mrs. Furtado Makes Rapid Recov

Sacramento Woman Suffering From Aft "Flu," Nervous Exhaustion and Run-Down dition, Recovers Perfect Health. Thanks To

The experience of Mrs. Mary Furtado, living at 2915 24th St., Sacramento, Cal., should be of interest to everyone suffering similar ailments.

When Mrs. Furtado was only 22, "flu" left her in a badly run-down condition.

"I was in such a weak condition," says Mrs. Furtado, "that I couldn't do a thing. I was awfully thin, had no appetite whatever, and was so weak that I couldn't do my housework. My nerves were in a terrible state, everything worried me and I felt some days as if I would go to pieces.

"Tanlac certainly proved to be just what I needed. I not only gained 15 pounds in weight, but that tired, rundown feeling left me completely, my appetite improved wonderfully and the nervousness all disappeared.

"I never felt better in my life than I did after taking Tanlac. I could do my housework and I felt just perfect.

"Whenever I feel the least bit run-down or tired I always go back to Tanlac, for it never fails to build me right up."

Beware of imitations. Let this experience. Let this remedy made from roots, herbs according to the formula, rebuild your body, drive out pain and give you robust health.

Results from first bottle. Ask your druggist for Tanlac—today! Over 6 million bottles sold.

A Free Trip

WARNING: *No other company, to our knowledge provides such luxury, comfort and absolute protection for its guests. On a Girard Tour you are SAFE. Beware of irresponsible operators.*

YOU ARE INVITED-

to take a trip with us in one of these big, comfortable, luxurious busses . . . delicious luncheon served . . . all FREE of cost or obligation.

RIDE in our new, luxurious busses on one of the most pleasant trips in Southern California. These busses have just been purchased (costing $25,000 each) and are the last word in comfort and safety. One could scarcely ask for a more delightful way to travel.

Relax in the deep cushioned chair and drink in the splendors of Southern California's outdoors. We'll go out Hollywood Way . . . through Cahuenga Pass into the prosperous, healthful San Fernando Valley. Every minute will be an interesting one . . . holding new sights and new marvels of California's beautiful outdoors.

You will stop at Walnut Acre Farms . . . have the opportunity to see these fertile farms, planted with 3 year old Placentia Bud Walnut trees . . . see the Fur Rabbit colony . . . the long rows of rabbit hutches . . . the prize rabbits. See how big money can be made from a small outlay of cash. Whether you are a new arrival in Southern California or an established resident, you should take this enjoyable, educational trip.

Remember it is entirely FREE. You will be our guest and under no obligation. Phone TRinity 4811 for your reservation.

Bus leaves
526 So. Hill St.
at
10:30 a.m. daily

—For reservations call TRinity 4811, or call a branch office.

Location—

If you prefer to go in your own machine, drive out Hollywood Blvd. to Cahuenga (near center of Hollywood business district). Drive up Cahuenga Pass to Ventura State Highway or over Mulholland Highway. Follow the Boulevard to Girard. Walnut Acre Farms is located on the right side of the highway just beyond Girard.

Victor Girard

COMMUNITY BUILDER - 111 West 4th St.

Phone TRinity 4811

Branch Office: 518 So. Hill Street

PRAYER FOUND RAIN CONTROL

Farmers in Divine Plea for Moisture, Then Ask That Floods Cease

CEDAR RAPIDS (Iowa) Oct. 8. (Exclusive)—Rain has ceased falling in Tama county and the farmers attribute it to the efficacy of prayer. Some weeks ago when it appeared the crops would be burned up for the lack of moisture, one farmer assembled his fellow-farmers and urged them to pray for rain. They did. Several prayer meetings were held and finally the rain came in torrents. It deluged the farms, drowned out crops, overflowed roads and washed out bridges. The farmers became alarmed. They called their "prophet" and he again urged prayers.

The rain ceased.

"Prayer did it," say those who believe in their "prophet," and the waters have receded, the land is green again and crops are saved.

BAY CITY OPENS BIRTHDAY FETE

Celebrates 150th Anniversary of Settlement

Historical Pageants Feature Four-Day Event

Cardinal Hayes of New York to Participate

SAN FRANCISCO, Oct. 8. (Exclusive)—With the boom of guns, the flutter of flags, parades, pageantry and speech-making, the sesquicentennial of San Francisco, a four-day fete celebrating the one hundred and fiftieth anniversary of the establishment of the first permanent settlement at the Presidio and Mission Dolores will open tomorrow.

Thousands of visitors are here for the celebration, the city is in full dress array with decorations of flags and patriotic emblems, and preparations are complete for a commemorative festival that will rival in its historic significance the sesquicentennial now on in Philadelphia celebrating the nation's birth upon its eastern shores. The western "sesqui" will combine with its historic and festive features, religious observance in honor to the padres of beloved memory.

TWO LANDMARKS

The Presidio, where still is standing the oldest adobe building of San Francisco, now in use as an officers' club, and the Mission Dolores, the quaint and beautiful early edifice dedicated to St. Francis of Assisi, will be the scene of most of the commemorative and religious observances. These two buildings, established within a month of each other, by Capt. Anza, Lieut. Jose Joaquin Moraga and Padre Font, are the nucleus around which the San Francisco of today grew from a tiny settlement of the padres and dons to the great city of the Pacific Coast.

The formal opening of the festival is scheduled for tomorrow afternoon, when the military and naval parade will start from Van Ness and Golden Gate avenues and march to the Presidio, arriving at the parade grounds at 3 o'clock for the opening of the historical pageant.

CARDINAL TO ATTEND

Aside from the romantic and historic significance attaching to the festival, the anniversary of the festival of the Mission St. Francis of Assisi at Dolores in accordance with the plans of Father Junipero Serra is an important event in church annals, and to take part in the religious observances attendant upon it, Patrick, Cardinal Hays of New York, will be in San Francisco, arriving tomorrow.

Massed bands will play Spanish national airs and patriotic anthems of America as a feature of the literary and musical exercises that will form interludes between the episodes of the historic pageant. R. F. Allen will be in charge of the exercises, Col. F. C. Bolles, commander of the Presidio, will act as chairman for the day.

The historical pageant, directed by George Barron, will depict the arrival of Anza and his party, heralded by the Spanish bugle call and the planting of the cross and Spanish colors on the site of the Presidio.

MIDWEST AROUSED BY WORM ARMY

Defense Lines Arranged by Chicago Conference; Borer Menaces Corn

CHICAGO, Oct. 8. (AP)—An army of worms moving relentlessly west and leaving in its wake devastated vegetation has aroused agricultural leaders of the country, and today first-defense lines were formed.

The European corn borer, which lives through the winter within cornstalks, corn cobs and other crop remains after having wrought havoc during the summer, was the cause of a conference here of the international corn borer committee. Plans for financing a fight against the borer and closer co-operation between State and government agents were arranged.

Advancing at the rate of about twenty-five miles a year toward Indiana, Illinois and other big corn-producing States, the borer has covered parts of Ohio, Michigan, New York, Pennsylvania and the New England States.

The committee was appointed at the recent international corn borer conference at Detroit to handle the business of the conference. One of its aims is to arouse the people of the country to the dangers of the pest, one of the greatest which ever faced American agriculture.

One of the plans discussed by the committee for eradication of the borer was establishment of a fifty-mile belt around the infested area. By concentrating on this belt it is hoped that the borer may be exterminated.

FEW NOMINEES FOR VACANCIES

Four Only File for Place on November Ballot

Six Republicans Unopposed for Seats in Congress

Socialist Against Joe Crail in Tenth District

SACRAMENTO, Oct. 8. (AP)—The time limit for filling vacancies on the November ballot caused by the death or disqualification of party nominees expired today without a Democratic candidate having been named to oppose Harry L. Englebright for election to the lower house of Congress where Marshall De Mott, Republican winner of the Democratic nomination, was disqualified.

Englebright, a wet Republican, not only won his party nomination in the August primary, but was elected at the same time to fill the unexpired term of the late Representative John E. Baker, Democrat.

Beside Englebright, five other Republicans seeking election to the House of Representatives from California are without opponents on the ballot. They are Representatives Charles F. Curry of the Third District; Albert E. Carter of the Sixth District; Henry E. Barbour of the Seventh; Phil D. Swing of the Eleventh and Richard J. Welch of the Fifth. Welch was elected August 31 to fill the unexpired term of the late Lawrence J. Flaherty.

One Democratic candidate, Representative Clarence F. Lea of the First District, is unopposed. He is the only Democratic member of the House from California. Two other Democrats are candidates: Chauncey F. Tramutolo, who is opposing Representative Florence P. Kahn, Republican, in the Fourth District, and Phillip G. Sheeley, who is challenging Representative Arthur M. Free's bid for re-election from the Eighth District. In the Ninth District W. E. Evans, Republican, Charles F. Conley, Socialist, and Charles H. Randall, Prohibitionist, seek the seat to be vacated March 4 by Representative Walter Lineberger, and in the Tenth District Joe Crail, Republican, has the opposition of N. Jackson Wright, a Socialist.

Four substitute candidates were named for various offices before the expiration of the time limit. They were John B. Elliott, Democratic nominee for United States Senator, who was chosen by the Prohibition State Central Committee to fill the vacancy caused by the disqualification of Representative Lineberger; E. A. McDaniel, appointed Democratic candidate in the Fifth Assembly District after disqualification of W. R. Lindersmith; Penn Cummings, appointed Democratic candidate in the Fifty-first Assembly District, vice Melvin K. Gibbs, disqualified; and Willis M. Baum, chosen Republican candidate to succeed the late Thomas L. Dodge, who died shortly after winning the nomination.

STATE GETS BACK SOUVENIR

SACRAMENTO, Oct. 8. (AP)—An Arizona farmer with a conscience today returned part of the national wealth of California which he carried away twenty years ago without asking. It was a piece of bark ruthlessly sliced from a giant redwood in Fresno county. In a letter to Gov. Richardson, to whom the purloined bark was returned, the Arizonan revealed that although the souvenir he carried home weighed less than half a pound it weighed on his conscience like a mountain until he wrapped it up and sent it back to the State where it grew. He asked that his name be withheld.

Filipino Kills Countryman to Avenge Insult

SAN FRANCISCO, Oct. 8. (AP)—Insulting remarks one Filipino is said to have made about another led to the slaying of one of them here tonight.

Augustin Cabalquinto died a few minutes afetr he had been shot five times by Servillano Fernando. Fernando surrendered to police after the shooting.

The slaying occurred at the old Neptune Palace on Jackson street.

CANAL LANDSLIDE UNDERESTIMATED

BALBOA (C. Z.) Oct. 8. (Exclusive) The landslide on the east side of Culebra cut of the Panama Canal is considerably greater than was first estimated. Mr. Claybourn, the dredging division chief, estimated this afternoon that 5,000,000 cubic yards of earth is involved. "It will require several weeks to clear up the channel and restore the basin in front of this slide," he said today.

HOW DID SCIENCE DISCOVER VALUE OF GLAND SUBSTANCE?

"If we can reproduce a characteristic disturbance by removing a gland and then by supplying gland substance we can eventually restore health, then we feel as though we have one of the most important proofs of the function of that gland."

Hundreds of men and women, many occupying prominent positions in social, professional and financial circles in California and throughout the country, have written Dr. Clayton E. Wheeler, famous endocrinologist of Los Angeles and San Francisco, stating they have been restored to normal health since undergoing a gland operation at his hands.

Dr. Wheeler has performed over 12,000 gland operations in the past few years, and in giving the result of his efforts in gland therapy in his booklet, "The Prolongation of Human Efficiency," sends forth a hopeful message to many who have chronic ills and little in life worth living for.

Many scores of Dr. Wheeler's patients have granted him permission to show their original statements to other similar sufferers, but this is only done when unlimited permission is granted.

The booklet may be had without cost in calling, or will be mailed for 12c postage. Research Dept., Dr. Clayton E. Wheeler, 3173 Wilshire Blvd., Los Angeles.

House Hunting Made Easy Through Times Ads

Mrs. Child in Paris Action for Freedom

PARIS, Oct. 8. (AP)—Mrs. Richard Washburn Child has instituted divorce proceedings against her husband, who was former United States ambassador to Italy.

Grounds for the action were not disclosed, and Mrs. Child declined today to make any comment.

The former ambassador and his wife have been estranged for more than a year, their friends ascribing their difficulties largely to differences in temperament.

Mrs. Child has been in Paris for the greater part of the last twelve months. It was reported in May that she was seeking a separation here, but this proved incorrect. She then went to America.

Meanwhile, the former ambassador applied for a divorce in Pennsylvania, asserting "mental cruelty." His suit was withdrawn late in September and a partial reconciliation was arranged, but without sufficient accord for them to continue together. The wife was given custody of their two little daughters.

Carl Laemmle Given Ovation at Quarantine

NEW YORK, Oct. 8. (Exclusive)—The Cunard liner Berengaria arrived today from Cherbourg and Southampton with many notables. Among them were Carl Laemmle, president of Universal Pictures Corporation, and his daughter, Rosabelle. Laemmle, who was stricken with appendicitis two days out from New York on his way to Europe last June, was rushed to a London hospital where he remained for more than a month and where, for several days, his life was despaired of. While he was in the hospital in London his daughter was operated on for appendicitis in Frankfort, Germany.

Today Laemmle's friends, among whom were his most active competitors, went down the bay aboard the city boat Macon and gave him a rousing reception at quarantine. He said he had completely regained his health. France and Germany, he said, were making rapid strides in making moving pictures and the United States would have to keep an eye on those countries if she is to retain her dominance in this field.

FRENCH PROTEST AT AMERICAN PICTURES

PARIS, Oct. 8. (Exclusive)—The French Foreign Office today cabled instructions to the French Consul-General at New York City to make the most energetic protest possible to the New York municipal authorities against permitting further exhibition of two photoplays which are considered to be insulting to the French people and to the French arms. The plays objected to are "Beau Geste" and "The Big Parade."

Canadian Dollar Again Quoted at Par on Exchange

NEW YORK, Oct. 8. (AP)—After selling for six months at a premium sufficiently high at times to attract gold across the border, the Canadian dollar fell back to par today and in scattered exchange attractions was quoted at a slight discount below the American dollar.

Although the end of the Canadian grain moving season normally brings the Dominion's currency to a discount, the decline has been hastened this year by the accumulation of excessive grain stocks awaiting shipment at Montreal and the attraction of Canadian funds to New York to take advantage of the high money rates.

ASKS PERMIT TO KILL SON ON SIGHT

[P. & A. photo]
Sam Cosentino

OMAHA, Oct. 8. (Exclusive)—Asserting that his 17-year-old son Mike, was a "natural-born thief," and was dragging the family name into disrepute, Sam Cosentino appealed to the Omaha police for permission to shoot the boy on sight. The enraged father finally was calmed down and promised to call the police when he found his son.

"But it'll require a lot of will power for me not to shoot," Cosentino said. The father did aim at the boy several nights ago, when he and a negro lad were stealing some chickens, but the shot missed him.

Decide on Palos Verdes —NOW!

DESIRABLE ocean front property near Los Angeles is already alarmingly scarce!

Palos Verdes is the one section dedicated to exclusive residential development. 4½ miles of lovely shore line! No commercial enterprises! No amusement concessions! No shack dwellings!

A perfectly planned hillside homeplace, with a scenic location unsurpassed.

Buy now!

Palos Verdes Estates

Four and one half miles of California's finest shore line

GENERAL SALES OFFICES: LANE MORTGAGE BUILDING, EIGHTH AND SPRING STREETS, *LOS ANGELES*
JAY LAWYER, *General Manager* Phone VAndike 2481

HOLLYWOOD—E. Adkinson, 217-A Taft Building. *Phone GRanite 8185*
LONG BEACH—J. H. Walker, 249 East Ocean Boulevard. *Phone 634-339*
PALOS VERDES—Jos. E. Callaway, Office, Malaga Cove. *Phone Redondo 7013*
La Verne, *Redondo 6852.* Riding Academy, *Redondo 6971*
PALOS VERDES GOLF CLUB HOUSE—*Redondo 6983*
PASADENA—Hugh R. Thomson, 758 E. Colorado St. *Wakefield 1083*
SAN PEDRO—A. M. Ferguson, 497 Seventh Street. *Phone 2071*

Ts-10-9
Mail This Coupon Today
PALOS VERDES ESTATES
845 Lane Mortgage Bldg.,
Los Angeles.
Send me without obligation your beautifully illustrated booklet and full information regarding Palos Verdes.
Name .....
Address .....

The Times Free Information and Resort Bureaus

MAIN OFFICE—CORNER FIRST AND BROADWAY

are for the accommodation and benefit of persons seeking interesting routes of travel, desirable hotels and rest, recreation and recuperation at the seashore or in the mountains. Particulars are furnished by competent attendants and by correspondence to the general public regarding rates and attractions of railroad and steamship lines, hotels and pleasure and health resorts. Descriptive circulars and transportation literature are kept on hand for inspection and distribution. This service is absolutely free.

Make Your Resort and Hotel RESERVATIONS

FREE OF CHARGE AT THE

Times Information and Resort Bureau, Times Bldg., Bdwy. at First St., or at The Times Branch Office, Information and Resort Bureau, 621 South Spring St. Telephone MEtropolitan 0700.

"Direct-U"

Have you had difficulty in finding some particular advertised product? Have you had to hunt from store to store to find something you had seen advertised? The Times has established a new department, called "Direct-U," which has collected data about thousands upon thousands of trade-named (advertised) products and stands ready to tell you just where you can find the thing you want. The Times is glad to help its readers and advertisers through this new service. Make free use of it—there is no charge, of course. All you need do is phone the Los Angeles Times—MEtropolitan 0700—and ask for "Direct-U" Department.

Resorts

Arrowhead Springs

America's Famous Spa

Famous arsenic steam stews with curative properties, known the world over. Enjoy health, rest and pleasure here—miles from San Bernardino. Boulevard all the way. Limousine accommodations at a great modern hotel. Tennis courts, biking, swimming, riding. The beauty spot of Southern California. Write for beautifully illustrated booklet. Phone San Bernardino 7156 for reservations. WM. S. BELT, Mgr.

CATALINA EYE-LAND

Round trip transportation from L. A., $5.10; from Wilmington $5.35. Lvs. 6th and Main Sts., L. A., at 9 a.m. daily. Steamer sails 10 a.m. daily. Garage at Wilmington pier for your car. CATALINA TICKET OFFICE: 6th and Main, Los Angeles. Phone TRinity 3961. IN ALL THE WORLD NO TRIP LIKE THIS.

IDYLLWILD

IN THE SAN JACINTO MOUNTAINS—Hotel — Housekeeping — Store — Garage

"Oct. the most glorious month of the year"

Reservations "Times" Information Bureau or phone Geo. Jenks, 6266. P.O. Idyllwild, Riverside Co., Cal.

MT. WILSON

HOTEL AND BUNGALOWS

Open all year. Reasonable rates. Room and board $25 week. World's largest observatory. Free illustrated astronomical lecture Friday nights. Look through telescope. Write early (open 3 hours from L. A. to Pasa. Daily stages leaving L. A. and Pasadena. See "Times" and all other information Bureaus or phone Fair Oaks 2492. W. E. CORY, Mgr.

Los Angeles Hotels

New Hotel Rosslyn and Annex

FIREPROOF—1100 ROOMS

Largest Popular Price Hotel in the West. Free Bus to and from Depots. HART BROS., Props. FIFTH AND MAIN STREETS.

Santa Monica Hotels

MIRAMAR

American and European Hotel and Apartments

Offering Exceptional Appointments Service and Cuisine—Attractive Rates

SANTA MONICA WILSHIRE BLVD. AT OCEAN BOONE RILEY, Mgr. Warmer in Winter—Cooler in Summer

Hotel Windermere, Santa Monica

A quiet, exclusive family hotel on the American Plan. Located on the Palisades of the Pacific. Phone 22501. Golf Privileges. Reasonable Rates.

Steamships

Might as well travel on the best!

Super Ship "H. F. Alexander" to San Francisco

—it costs no more!

One Way $17 up } including
Round Trip $25 up } berth & meals

Other Sailings— Saturday, 11 A.M. Sunday, 11 A.M. Wednesday, 11 A.M.

Ticket Offices
501 W. 5th St. 515 So. Spring

The Admiral Line
Pacific Steamship Company
Phone TRinity 3051

WEEK-END at San Diego

THERE'S pep—rest—and perfect relaxation in a week-end run down the coast. Five daylight hours each way—a total of ten hours on a luxurious liner!

Sail any Saturday from Los Angeles Harbor at 3 p.m.—arriving in San Diego at 8 p.m. Return sailing, from San Diego Sunday at 9 a.m.—arriving in Los Angeles Harbor at 2 p.m.

$6.00 Round Trip
Fare includes meals

Splendid overnight accommodations may be secured in San Diego at reasonable rates.

REGULAR SAILINGS

YALE and HARVARD

To San Francisco
Every Tuesday, Thursday, Friday and Sunday, leaving Los Angeles Harbor at 4 p.m.

To San Diego
Every Wednesday, Thursday, Saturday and Sunday, leaving Los Angeles Harbor at 3 p.m.

Boat train leaves P. E. depot one hour before each sailing.

Los Angeles Steamship Co.
517 S. Spring Street
Tel. VAndike 2421
6723 Hollywood Blvd.
Tel. GLadstone 9995

Used Cars for Sunday Outings—Times Want Ads

BY COAST HIGHWAY

TO SAN FRANCISCO
$20.50 round trip
ONE WAY, $12.85

El Camino Real (Coast-Mission Highway) to San Francisco is short, direct, safe, and by far the most interesting and romantic route. The great Pacific tempers the climate—winter and summer.

Pickwick motor coaches alone traverse this paved road on seven daily schedules. New type cars, with individual reclining chairs, plate glass windows, heaters. All Coast cities served. Departures:

6:30, 8:00, 11:00 a. m.
2:45, 7:00, 11:45 p. m.
(7:15 a. m. Parlor-Dining Car)

PICKWICK STAGES SYSTEM
TERMINAL
6TH AND LOS ANGELES
Phone TRinity 6501

COUNTESS SENT TO GERMAN JAIL

Three Months' Term Imposed for Forgery

Former American Confesses Bogus Will

Admits Fraud, Asserting She Saw No Wrong

POTSDAM (Germany) Oct. 8. (AP)—Countess Hessolda Schnabel was sentenced to three months' imprisonment in jail early today after a midnight trial in the County Court. Recently she confessed having forged the will of her late husband, Prof. Schnabel of the Robert Koch Institute for Infectious Diseases, by which his entire fortune was left to her.

The Countess was born in St. Louis, Mo., in October, 1885, the daughter of Count Hesse von Leiningen-Westerburg and the former Margaret Meyer of St. Louis.

COUNTESS SOBS

The Countess sobbed bitterly in the courtroom, which was jammed with curious spectators. She repeated her previous confession that she had forged the will. She said she had invested much of her own money in a beautiful island villa estate owned by her husband and wanted to prevent "grasping relatives" from obtaining her husband's fortune. As her husband died without leaving a will, she said, she believed she was carrying out his wishes in drawing up one.

The judge said he doubted some points in the woman's defense. He was convinced, however, that she did not realize the full import of her crime, and therefore was lenient with her in passing sentence.

UNION UNHAPPY

Prof. Schnabel met the woman who was to be his wife while she was serving as a nurse in a hospital in which he was stationed. They were married in 1923. The union was unhappy and when the husband died the following year, she was not at his bedside.

When the Countess after the funeral produced a will purporting to leave the large estate and fortune of Mr. Schnabel entirely to her, the professor's mother and sister, to whom he was said to have been devotedly attached, contested it. At the hearing an aged housekeeper confessed that the Countess for some time had practiced imitating her husband's handwriting. Later the Countess also confessed the forgery.

Resorts

YOSEMITE

See Indian Summer's gorgeous colors creep over Yosemite's mountain meadows!

ALL-YEAR HIGHWAY, 3 hours from Merced all the way to the Sentinel Hotel, in Yosemite. American and European plan.

Ask for Booklets

YOSEMITE PARK & CURRY CO.
604 W. 6th Street,
Phone VAndike 3022 - Los Angeles.
(13)

Please send me Yosemite Booklets.

Name _____

Address _____

Los Angeles Hotels

Commodore

On West Seventh Street Hotel 3 Blocks West of Figueroa

New and fire-proof. 350 rooms. Attractive weekly rates to guests desiring a permanent residence.

For a happy home in a large hotel Phone DU 1160

"Times" Daily Short Story

ANNIVERSARY

By Octavus Roy Cohen

"I'll do what I can, Mildred." She took his hand in both of hers. "I'm glad that you love me, Alan."

FOR more than an hour Gerard had chatted inconsequently—waiting with well-concealed impatience for her explanation of the summons.

He knew, of course, that something was radically wrong. He had missed no tiniest play of expression on her beautiful, mobile face—he had rightly translated her tense eagerness into terms of trouble. She had summoned him—her ex-fiance—and her husband was absent. Those were facts of sufficient significance to keen his interest.

And then she told him. She spoke swiftly, as though afraid she might stop before the tale was ended:

"We quarreled—and John left. It was not my fault . . . or even if I was to blame when the quarrel started, he carried things too far. When he stormed out of the house he said he would not come back unless I sent for him. And of course I cannot do that."

"Why?" Gerard questioned quite gently.

"Because he had no justification for leaving. He said things which he should not have said. He even spoke of a divorce."

Gerard's face grew white. "You believe he was serious?"

"I don't know . . . "

The man on the lounge tried to make his voice sound casual. "If that should occur, Mildred—you know that I am here. I have always loved you—"

"I know. That is why I sent for you—to help me."

"You still love your husband?"

"Yes." Her eyes were unnaturally bright. "You are wonderful. No man who wasn't could have come as you have. No other man could inspire me with the confidence I have in you. And I need you now—immediately."

"Why now?"

"This is the fifth of October. Tomorrow is our wedding anniversary. And I have the terrible feeling that if the day passes without word from John . . . he will never return."

"Can't you communicate with him?"

"No. Under the circumstances . . . I know you love me. That is why what I am asking you to do is so—so impossible. But you are my only hope . . . I want you to go to John and remind him that tomorrow is our anniversary. I believe he loves me deeply. And perhaps the fact that it is our anniversary will leaven his pride to the point where he will make some slight gesture which will permit me to yield. Can't you see? Don't you think you can help?"

Alan Gerard pondered gravely. His cameo face reflected none of the emotional seethe within him. The woman he loved—the woman he had lost and who now, for a single instant, he had fancied might be obtainable—was asking him to effect a reconciliation with her husband. It was a ghastly task, but his eyes glimpsed her distraught face, her pitiful eagerness . . . .

"I'll do what I can, Mildred. It will be awkward, of course. John has always been a trifle jealous of me . . . But never mind. I suppose I'll find him at the club?"

She nodded as she took his hand in both of hers.

"I am glad that you love me, Alan."

The door closed behind him, and she seated herself by the window, staring down into the street with its blazing lights, its ceaseless swirl of humanity . . . and her eyes were soft with fierce hope that Alan Gerard would restore to her the husband she loved.

SHE was up early the next morning. Her nerves were on edge. This was her fifth wedding anniversary; the first anniversary she had not awakened in the arms of her husband. She moved about the apartment tensely—waiting for the telephone, for some message, some token from her husband.

Nine o'clock came. Ten. Ten-thirty. The doorbell rang. She motioned the maid back to the kitchen and flew to answer the summons. Perhaps it was John!

A uniformed messenger stood there. He was grinning as he handed her the flowers. She signed his book and fairly ran into her bedroom.

She removed the tissue and her heart leaped exultantly. John had not forgotten the anniversary. Here, as always, was his offering of devotion: a duplicate of their wedding bouquet: bride roses and valley lilies and white tulle . . . There was no letter, but this was the signal for which she had prayerfully waited. It was enough.

She telephoned John. "You're coming home, John? Now?"

"Right away, sweetheart; right away."

Everything was right. She knew each tiny inflection of her husband's voice . . . and she knew that there would be no recrimination. The danger had passed. She had learned her lesson . . . and he his. Thank God for the anniversary and for the wedding bouquet!

And while John was hastening through the streets to the arms of his wife—to the woman whom Alan Gerard loved—Gerard was standing by a window in his apartment staring at a bit of paper. It was nothing—merely a receipted bill—from a florist:

THE BLOSSOM STORE
to
Alan Gerard, Dr.

One bridal bouquet.....$35

[Copyright, 1926, P. F. Collier & Son Co.]

THIRTEEN KNIGHTS HELD

MEXICO CITY, Oct. 8. (AP)—Special dispatches from Guadalajara say thirteen prominent members of the Knights of Columbus, charged with seditious and antigovernment activities, have been arrested there.

Steamships

SUNSHINE BELT TO THE ORIENT

TO THE ORIENT & Round the World

PRESIDENT LINER LEAVES FROM LOS ANGELES

"President Van Buren" Oct. 19
"President Harper" .....Nov. 2
"President Polk" .....Nov. 16

FROM SAN FRANCISCO EVERY SATURDAY AT 4 P.M.

Dollar Steamship Line
514 WEST 6TH STREET, LOS ANGELES, CALIFORNIA

Superb Routes of Travel

DENVER & RIO GRANDE WESTERN R.R.
"Scenic Line of the World"
ROYAL GORGE ROUTE
Ask for "Route of the Rio Grande" Booklet
641 So. Olive Street Phone VAndike 8550

Liquor Industry Losses Grow in Northern Area

SAN FRANCISCO, Oct. 8. (AP)—A communique issued here today by Col. Johnson, acting Federal prohibition administrator for Nevada and Northern California, gave the following casualties to the far-flung line of the embattled bootlegging interests in his district for a six-month period ending August 31, as follows:

Seized, 453 stills, 52,825 gallons of "hard licker," 19,837 gallons of malt liquor, 750,789 gallons of wine and 119 automobiles.

Value of seized liquors, stills, automobiles and other properties, approximately $3,000,000.

Number of arrests, 1322.

Amount collected in fines, $41,-927.

A summarization from the forces opposing Col. Johnson was not available.

OPERATING REVENUE OF RAILROADS LARGER

WASHINGTON, Oct. 8. (AP)—Net operating income of Class 1 railroads in August was placed by the Bureau of Railway Economics at $133,003,268, compared with $124,943,506 in August, 1925. The bureau, maintained here by the railroads, calculated this represented an annual rate of return on property investment, as shown on the carriers' books, of 5.51 per cent in August, this year, compared with 5.26 per cent in the corresponding period last year.

LOOK FOR THE LATEST

CHRYSLER BEAUTY

Soon another Chrysler announcement is coming.

To the motoring public it will be as delightful and gratifying as that first Chrysler announcement three years ago.

The New Chrysler "70" which is to appear October 9 again will upset all the common conceptions of motor car beauty, of distinctive individuality, of flawless artistry and symmetry.

Once this was done in the initial Chrysler "70"—whose masterpiece design, at once an inspiration and a discomfiture to others, is now preserved and perpetuated in the Chrysler "50" and the Chrysler "60".

Now it is to be done all over again in the new Chrysler "70" on October 9, a car whose fresh, new beauty blandly ignores the accepted and the commonplace and strikes out into an even more pronounced Chrysler leadership.

See the Saturday Evening Post of October 9, on sale October 7, and newspapers throughout this week and next Sunday for further details.

WESTWOOD

SEE THIS TODAY

Open for Inspection

For Sale Easy Terms

10670 WELLWORTH AVE.

Here is a residence built to answer your dreams of an Ideal Home. Just two blocks from Wilshire Blvd., this home is located on one of Westwood's Choicest Corners; 7 rooms, 4 bedrooms. The home is finished in Real Philippine Mahogany and the decorative theme is typically Spanish. Patio with bird bath and landscaped in excellent taste. THIS HOME IS WORTH A VISIT.

Janss Investment Co.
PHONE MUTUAL 4221
SECOND FLOOR SUBWAY TERMINAL BLDG. 417 SOUTH HILL ST.

BRANCH OFFICES:
8518 Hollywood Blvd.....Phone GLadstone 5151
557 So. Western Ave....Phone WAshington 1167
420 Canon Drive, Beverly Hills..Phone OX. 1187
1327 Third St., Santa Monica..Phone S. M. 24620

TO REACH HOME: Drive directly out to Santa Monica and Wilshire boulevards, then west on Wilshire to Office. Attendant will direct you home.

Guam Congress Opposed to Plan for Annexation

GUAM, Oct. 8. (AP)—Having received word that a resolution has been introduced in the Philippine Legislature providing for the annexation of Guam to the Philippines, the chairman of the Guam Congress called a special session. Members of Congress were unanimously indignant at the proposal and unitedly opposed to the idea. A committee is preparing a memorial to Secretary Wilbur and President Coolidge voicing their objection.

The island of Guam, which is an American possession and a cable station, is the largest of the Ladrone Islands also known as the Mariana Archipelago. It was occupied by the United States in 1898. It has a population of about 25,000.

DRAMATIC CRITIC OF LONDON "TIMES" DEAD

BRIGHTINGSEA (Essex, Eng.) Oct. 8. (AP)—Arthur Bingham Walkley, dramatic critic of the Times of London, is dead. Born at Bristol, December 17, 1855, he was educated at Oxford. He was the author of several books on dramatic criticism and was a fellow of the Royal Society of Literature.

WOMAN TAKEN IN DRY RAID DRINKS POISON

DENVER, Oct. 8. (AP)—Mrs. Thelka Cook, 74 years of age, drank poison when prohibition officers raided her home last night. She died in a hospital two hours later. Officers said when they entered her home and found a quantity of beer she sobbed, "I'm getting old. I can't go to jail. I'd die there." Saying she would take something to aid her headache before going to jail, she went to a medicine cabinet and drank poison. She was arrested a week ago for violating the prohibition law, but was released because of her age on a promise that she would not sell intoxicants again, the police said.

FOOD PROBLEM GRAVE

Japan Finds Population Increasing Beyond Feeding Capacity

creasing almost 1,000,000 yearly.

TOKIO, Oct. 8. (AP)—The government has under consideration the appointment of a large commission to study food and population problems of Japan, which are becoming difficult of solution.

With the country's population increasing aalmost 1,000,000 yearly, Japan's small agricultural area is inadequate to feed the people. It is felt that a scientific inquiry should be made. The proposed commission would be headed by the Premier.

Shorter Ro... for Inter... Road Pl...

TWINFALLS (Idaho) Oct. 8. An accord providing for the ... ment of ninety miles of the ... Ragtown, Idaho, and the ... part of the Yellowstone ... Sawtooth Park Highway ... of a meeting of Idaho ... highway officials of ... falls of the agreement ... here by H. W. Gregg, ... tor of the Idaho State ... partment, who was ... the Idaho delegation ... meeting.

Under the terms of ... the Elko county ... start work next ... will shorten the ... the two points by ... miles.

BRITISH AIR... HAVE SPEC...

LONDON, Oct. 8. (AP)—... ish air leaders in the ... an air cruise, to ... signed flag of the ... fleet, the first to ... the eighteen of the ... nine. Expenses ... place with flags of ... to determine the ... terial to construct ... forces.

...mittee to ...rect Policies ...in Air Named

...SHINGTON, Oct. 8. (AP)—Under ...rangement among the Secretaries ..., Navy and Commerce, the new ... secretaries for aviation in ... departments have been named ... committee to recommend poli... relating to air activities of the ... ment.

...new committee supplements ...existing agencies—the national ... committee for aeronautics, ... largely of civilian tech... the aeronautical board, ... of three representatives ... from the Army and Navy, with ...eads of the two air services as ... members, and the joint Army ...Navy board.

...committee of assistant secre... for aviation brings the Depart... of Commerce directly in touch ... the two military air services ...arrying out policies in regard to ...ommercial developments.

...SKIMO WIFE S...

...le Woman Tells How She ... Successful Effort to ...

ST. JOHNS (N. F.) Oct. 8. (AP)—How a ... death with her demented husband ... herself and her two children from be... tried in Supreme Court here yesterday.

...ence and her husband and ... of the children were the sole inhabi... of the island. She told how ... gave up to the supreme test, with ... body broken and bruised ... from her husband's gun ... the struggle, she did not ... to stab him time after time ... a sealskin knife and then riddle ... body with bullets from one of ... rifles.

...en, wailing with tears, Ju... through a Moravian mission... acting as interpreter, told ... she gave her husband, Ephram ... knew on the evening of June ... told said he was going to kill ... Eskimo. Stricken with fear, she ... hours pleading with him to ... an attempt, hoping that ... would come and call at ... dawn, one would call at ... that she might be able ... attract the attention of persons ... the mainland.

...ntegrity succeeded for a time, ... during the night Ephraim rushed ... of dogs with his two rifles and ... fled from them. He told Julienne ... would shoot the dogs first so

...NIZED AUTO ...LANTS SOUGHT

...l Labor Prepares to ...tor Factories

...Establishment Flayed ...by Federation Chief

... Says Pressure ...Breaks Workers

...ington, Oct. 8. (AP)—A campaign ...ganize all branches of the auto- ...industry has been authorized ...American Federation of Labor. ...ecution unanimously adopted ...report of its committee on or- ...ation, which included a call on ...executive council to launch the ...for the organization of the mo-

...resolution, presented to the ...ntion by the metal trades de- ...ment, which approved it in a de- ...ferred convention last week, ...for first a conference of officers ...national and international or- ...ations be called to work out de-

...olution provides for the establish- ...of a central organization, with ...quarters in a city in the auto- ...manufacturing zone under ...joint control of officers of the ...national unions whose members ...embrace the automobile crafts. ...plan thus would be disregarded ...the period of the organization, ...ording to James O'Connell, presi- ...of the metal trades department, ...who asserted that the industry is ...ready in regard to plant dis- ...ion and the number of crafts ...in that organization by craft ...national unions will be difficult.

...REPUDIATED

...Green, president of the ...n Federation of Labor, repudiated the ...of Leonard Hoty, secretary ...of the International Y.M.C.A., ...Saturday's session of the fed- ...convention.

...Hoty did exactly the opposite ...what he told me he would ...," Green's statement said. ...He brought me that he ...to present to me his views ...recent action of the Y.M.C.A. ...Ch. I am not responsible ...what Mr. Hoty may have told ...reporters or persons."

...Green's remark between offi- ...of the Detroit Board of Com- ...and the convention was con- ...today with a public state- ...from the commercial organiza- ..."We have no apology to ...make for our assertions that the ...Federation of Labor is un- ...and unpatriotic."

...statement was issued by ...Frank, a director of the ...Company, and C. C. McGill, ...director of public relations.

...PLANT CRITICISED

...afternoon session of the ...was abandoned today in ...of an inspection tour of the ...Rouge plant of the Ford ...Company. More than $60 del- ...during the trip were con- ...through every department of ...huge plant.

...of the conditions of ...found them in the plant ...stated in a formal statement ...issued by A. J. Berres, sec- ...of the metal trades depart- ...of the federation. The text ...statement follows:

"...almost monotony which ...the Ford plant which we ...in the afternoon are subject to, ...of tremendous pressure ...upon labor under, means ...only a comparatively few ...will furnish another addition ...human junk heap and their ...be filled by newer arrivals. ...the men can be constant- ...to the point where such a plant ...not be longer.

...of trading toward help- ...men and making them bet- ...this system provides ...cannot help being good ...for the ordinal and the dem- ...rank types."

...mittee to ...ect Policies ...a Air Named

...Oct. 8. (AP)—Under ...among the Secretaries ...and Commerce, the new ...committee for aviation in ...countries have been named ...to recommend poli- ...relating to air activities of the ...

...committee supplements ...legislation—the national ...committee for aeronautics, ...study of civilian tech- ...the aeronautical board, ...of three representatives ...the Army and Navy, with ...of the two air services as ...chief, and the joint Army ...board.

...duties of assistant secre- ...of commerce brings the Depart- ...of Commerce directly in touch ...the military air services ...carry out policies in regard to ...civil developments.

INNOVATIONS AT MOTOR EXHIBIT

Majority of Cars at Paris Show Closed Models

Pains Taken to Cater to Women Drivers

Powder Puff and Lipstick Below Windshield

PARIS, Oct. 8. (Exclusive)—Daring innovations, remarkable improvements and simplified refinements mark the exhibits of the twentieth automobile show, which opened in the Champs Elysees yesterday.

An overwhelming majority of the cars are closed models, but nearly all are equipped with tops that can be let down. One scenic car has a rolled top, which can be turned back, leaving it open to the sky with the side, back and front supports standing. Another has double axles, connected with shock absorbers, with the gear and driving bar between for easier riding.

The smaller models generally are the same, except for the single side door with front seats that swivel, permitting access to the rear seats. Everything is equipped with four-wheel brakes and self-starters, and some of the high-powered models have four-wheel drives and four-wheel steering apparatus, particularly the trucks.

A new composition resembling leather is extremely popular for the bodies on account of the relative cheapness, lightness, lack of rattling and chic appearance. These models are done in handsome subdued shades of green, brown, russet and yellow.

The greatest technical pains have been taken to accommodate women drivers, with gears, brakes or other impediments usually found at the driver's seat eliminated or covered so they will not catch on the women's skirts. Chassis and running boards also are swung lower to permit the women to climb in easier.

Fastidious makers are preparing special tool chests with each article carefully stowed in a separate compartment with a handle sticking out, so that the women will not dirty their hands and clothes when forced to change tires or make repairs.

Special slip-on cleats are provided for the brake and clutch pedals for women wearing high-heeled shoes, so their feet will not slip from the pedals, and so that they will be comfortable.

An innovation is a chic beauty and toilet outfit of lipstick, powder puff, cigarette case and lighter affixed below the windshield for the dainty drivers.

Floods Hamper Obregon in Drive on Yaqui Indians

NOGALES (Ariz.) Oct. 8. (AP)—Floods in the State of Sonora, Mex., have seriously hampered the operations of Federal troops driving against the revolting Yaqui Indians by tying up rail communication. This makes problematical the length of the war, which was originally estimated at three months.

Gen. Obregon, placed in charge of the Yaqui campaign by President Calles, has sent an urgent appeal to the central government for reinforcements, and Guaymas dispatches today quoted the general as saying that if all troops now available were used in the drive against the Indians, the interior towns would be left unprotected.

Between 10,000 and 12,000 Federal troops and their families are now in the war area and they are reported to be suffering from want of food.

SPANISH CONSPIRACY SUSPECTS SENTENCED

PARIS, Oct. 8. (AP)—Francisco Ascasgo and Bonaventura Duretti, Spaniards, who were arrested last June on a charge of conspiring against the life of King Alfonso during his visit to France, have been sentenced to a six months term for carrying concealed weapons and to three months term for having false passports.

BUSINESS TRIBUNAL FORMED IN DETROIT

DETROIT, Oct. 8. (AP)—A tribunal has been organized under Board of Commerce auspices to arbitrate business disputes, thus relieving the courts and assuring disputants quick decision. Henry Ford, Edsel Ford and Senator James Couzens are among the prominent business and industrial leaders who have consented to serve on the board. The tribunal is patterned after similar organizations in New York.

INJURIES FATAL TO MINERS

MIAMI (Ariz.) Oct. 8. (Exclusive)—M. L. Lujan has died in a hospital from injuries received in a blast in the Live Oak mine of the Inspiration workings, and Cornelio Mendoza, a fellow-miner, is in serious condition. Joseph Broker has died from shock, following the crushing of his arm by the falling of a rock in the same mine.

...KIMO WIFE SLAYS MATE

...Woman Tells How She Stabbed Husband in Successful Effort to Save Babies

...ING (N. W. T.) Oct. 8. (AP)—How a little Eskimo woman fought to ...with her demented husband on a lonely Labrador island to ...that her two children from being killed by him was tragically ...in Supreme Court here yesterday. The wife, Julienne Tuttu, was ...

...and her husband and ...were the sole inhabit- ...on the island. She told how ...to the opposite end of the ...and bruised ...husband's gun ...night, she did not ...him time after time ...with her head crushed, an arm broken and bleeding from numerous wounds, Julienne retreated into the one-room shack, seizing a Bible given them by a missionary, she sought to stop her husband by calling his attention to what he had been taught from it.

...that they might not eat the bodies of the children when he killed them. Julienne asked that she be given a rifle to join in the killing of the dogs, and in this way got possession of one of the guns.

A moment later, she testified, Ephram beat her down with his rifle, ...

Again she was beaten down, and when it seemed her husband was ready to kill their infant, after Nattias, their 11-year-old boy, had fainted from terror, she grasped a sheath knife and plunged it again and again into her husband's breast. Then she seized a rifle and sent its contents into his body.

When her strength returned Julienne made the body secure with a seal thong, dragged it out of doors and signaled for aid from the mainland.

How to earn $500 a week!

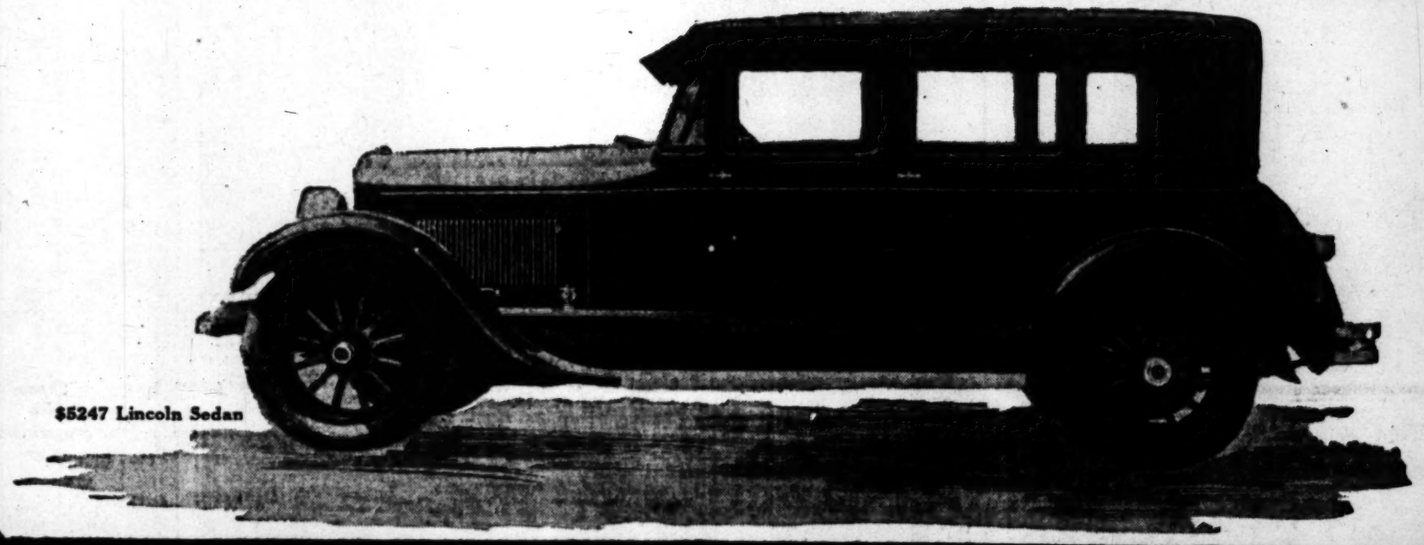

$5247 Lincoln Sedan

The Los Angeles Times' $50,000 Automobile and Prize Campaign offers you the opportunity to earn the equivalent of $500 a week for the next ten weeks! Think of that! As much as only the top-notchers in the business world earn. And YOU can earn it in YOUR SPARE TIME! $500 a week for ten weeks is the equivalent of value represented by the beautiful $5247 LINCOLN SEDAN which The Times will award as first capital prize to the entrant in this campaign who obtains the most votes on Times subscriptions by December 18. Twenty-nine other automobiles will be given away with the Lincoln—thirty fine motor cars in all—and a multitude of other valuable prizes. Anything you might win would well repay you for your efforts. Every car must be won. Some of your neighbors, business or social acquaintances will be among the winners. WHY NOT YOU, TOO? You can do it as well as they.

Below you will find a Nomination Blank and a Voting Schedule. First, fill out and send in the Nomination Blank. That entitles you to 12,000 FREE VOTES if used at once. There is no entry fee—no cost at any time. A look at the voting schedule will show you how many votes are given on each and every subscription you secure for the Los Angeles Times. Many of your friends will gladly become regular readers of this paper when you suggest it to them. Every subscription will send you well on your way to that beautiful $5247 Lincoln Sedan! In just ten short weeks it may be YOURS! Isn't that worth trying for?

The Nomination Blank will bring you full instructions how to proceed. Additional information may also be obtained by calling at or telephoning to

Automobile and Prize Campaign Dept.
Los Angeles Times, Los Angeles, Cal.

Second Floor Times Building, First and Broadway. Phone: MEtropolitan 0700.

NOMINATION BLANK
Good for 2000 Votes

(Please enter)

NAME .....
as a candidate in the Los Angeles Times $50,000 Automobile and Prize Campaign.

STREET AND NO. .....

TOWN OR CITY ..... DIST. NO. .....

SIGNED .....

ADDRESS .....

10,000 Extra Votes

If you enter during first five weeks of the campaign. Only one nomination blank credited to each candidate. You can enter yourself or nominate any other person.

Vote Value of Subscriptions

Below are shown the subscription rates of the Los Angeles Times. Vote values shown here apply only to new subscriptions. Old (renewal) subscriptions entitle the candidate to half the number of votes issued on new subscriptions.

Vote Value of Subscriptions Payable in Advance

By Carrier in Los Angeles and all towns where carrier service is maintained.			*By Mail, First Division—Cal., Ariz., Nev., Utah.*			*By Mail, Second Division—Colo., Idaho, Mont., New Mex., Ore., Wash.*			*By Mail, Third Division—All other States not included above, also the Territories of the U.S., Canada and Mexico.*		
DAILY AND SUNDAY	Price	Votes	DAILY AND SUNDAY	Price	Votes	DAILY AND SUNDAY	Price	Votes	DAILY AND SUNDAY	Price	Votes
3 months	$ 2.70	2,000	3 months	$ 3.15	3,000	3 months	$ 4.05	4,500	3 months	$ 4.50	4,500
6 months	5.40	6,000	6 months	6.30	7,000	6 months	8.10	9,000	6 months	9.00	10,000
12 months	10.80	15,000	12 months	12.60	17,500	12 months	16.20	22,500	12 months	18.00	25,000
24 months	21.60	35,000	24 months	25.20	40,000	24 months	32.40	50,000	24 months	36.00	60,000
36 months	32.40	55,000	36 months	37.80	60,000	36 months	48.60	80,000	36 months	54.00	90,000
DAILY ONLY	Price	Votes	DAILY ONLY	Price	Votes	DAILY ONLY	Price	Votes	DAILY ONLY	Price	Votes
3 months	$ 2.25	1,000	3 months	$ 2.55	1,500	3 months	$ 3.30	2,000	3 months	$ 3.60	2,000
6 months	4.50	4,000	6 months	5.10	6,000	6 months	6.60	7,500	6 months	7.20	8,000
12 months	8.40	10,000	12 months	10.20	15,000	12 months	14.40	18,000	12 months	16.00	20,000
24 months	18.00	25,000	24 months	21.60	35,000	24 months	28.80	40,000	24 months	32.00	45,000
36 months	27.00	40,000	36 months	31.50	55,000	36 months	43.00	65,000	36 months	48.00	80,000
SUNDAY ONLY	Price	Votes	SUNDAY ONLY	Price	Votes	SUNDAY ONLY	Price	Votes	SUNDAY ONLY	Price	Votes
3 months	$ 1.80	1,000	3 months	$ 1.80	1,000	3 months	$ 2.25	1,500	3 months	$ 2.25	1,500
6 months	3.60	3,500	6 months	3.60	3,500	6 months	4.50	4,500	6 months	4.50	4,500
12 months	6.00	6,000	12 months	5.20	5,000	12 months	8.00	10,000	12 months	10.00	12,000
24 months	12.00	12,000	24 months	10.40	12,000	24 months	17.00	20,000	24 months	20.00	25,000
36 months	18.00	25,000	36 months	15.60	20,000	36 months	25.50	40,000	36 months	30.00	45,000

...Shorter Route for Interp... Road Pla...

TWINFALLS (Idaho) Oct. ... An accord providing for the ... ment of ninety miles of road ... Rogerson, Idaho, and Wells, ... part of the Yellowstone-Y... Sawtooth Park Highway, was ... at a meeting of Idaho and ... highway officials at Hag... falls of the agreement were ... here by H. W. Gregory, Boise ... tor of the Idaho State High... partment, who was chairman ... the Idaho delegation present ... meeting.

Under the terms of the ... the Elko county commissioners ... start work next spring. The ... will shorten the distance ... the two parks by approximately ... miles.

BRITISH AIRSHIPS ... HAVE SPECIAL ...

LONDON, Oct. 8. (Exclusive)—... ish air liners in the future ... an air ensign, an exact ... signed flag of Great Britain ... fleet, the same as the ... the emblem of the ... rine. Experiments now in ... place with flags of various ... to determine the most ... terial to withstand the ... force.

...AVE.
... Home. Just two blocks ... Choicest Corners; 7 rooms ... and the decorative feature ... ellent taste. THIS HOME ...
...nt Co.
...TUAL 4221
...417 SOUTH ...OGHILL ST.
TO REACH HOME: ... directly out to intersection ... Monica and Wilshire ... then west on Wilshire to ... Attendant will direct you ...
...OOD
...E THIS TODAY
For Sale ... Easy Terms

"Floating University" on Way Around World Puts Into Port Her

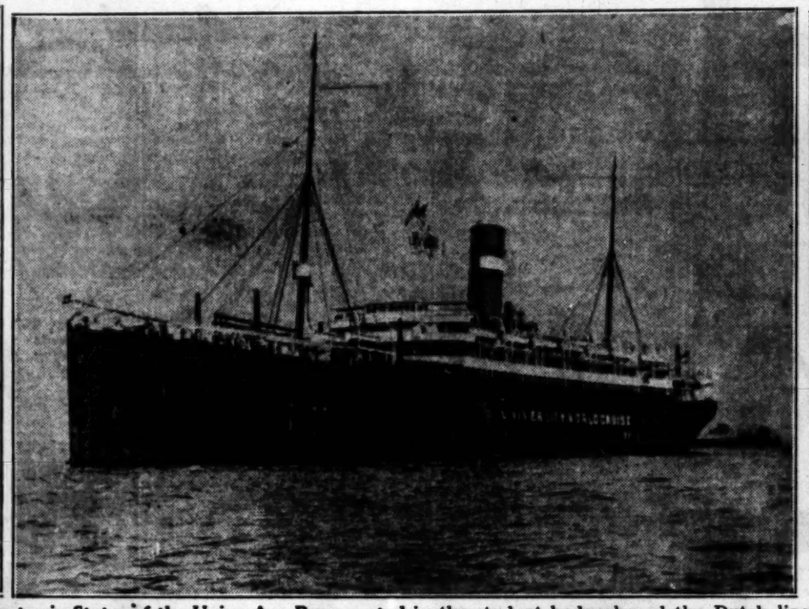

One Hundred of the Nation's Foremost Colleges and Universities and Forty-six States of the Union Are Represented in the student body aboard the Dutch liner Ryndam which called at Los Angeles Harbor yesterday for a l as part of its "world university cruise." In the photo at left are the heads of the world cruise, left to right: Dean James E. Lough, New York University; Dean A. K. Heckel, University of Missouri; Ex-Gov. Henry J. Kansas, and Dean George Howes, Williams College. Middle, the Dutch liner Ryndam. Right, five of the co-eds aboard, left to right: Marion Dix, Los Angeles; Patricia Wilson, Twin Falls, Idaho; Dorothy Pearson, J.; Isabelle Beer and Laura Jean Farrand, New York. There are 307 men students, fifty-seven co-eds and sixty-five instructors aboard. (Times photos.)

Back From Adventure in the Arctic, David Putman, young son of George Palmer Putman, leader of a scientific expedition into polar regions, is proudly displaying trophies to envious friends in the above photo, taken aboard the schooner Effie M. Morrissey at Rye, N. Y. (P. & A. photo.)

Four Players in the American Bankers' Association golf tournament yesterday at the Los Angeles Country Club were F. W. Shepherd, executive manager; F. I. Kent, vice-president of the Bankers' Trust Company, New York; T. R. Preston, president of the Hamilton National Bank, Chattanooga, Tenn., and Charles Cason, vice-president of the Chemical National Bank, New York.

The Helping Hand which smiling Marian Dugan is extending to her little companion, Margaret Whiting, is symbolic of the conditions under which they live. Both are kiddies at the Volunteers of America Home for Children, one of the institutions extended "the helping hand" by the Community Chest.

One of Oldest Commercial Aviators in California, J. W. Montee (middle) has been granted permission to accompany as a civilian passenger one of new Douglas government planes on flight to New York. Lieut. F. Fitch, pilot (left,) and Lieut. R. E. Culbertson will be companions.

The Cossack Hat and coat worn by Martha Hedman, star of "The Bride of the Lamb," in above photo is another of the latest fashion tips.

Siam's New Minister to the United States, Phya Vichitr Vorgsvughikral, is shown above in garden at Siamese Legation. (Herbert Photos, Inc.)

Mabel Normand, wife of Lew Cody, was honor guest at a surprise bridal shower tendered last night by Mrs. Abe Lehr, 616 South Kingsley drive, preceded by a dinner at which forty screen stars were present.

A Bit of the Fanciest Shooting Ever Executed Hereabouts is being performed by Gladys Ingle, girl daredevil, in the above photo taken yesterday in the bay district. Not content with ungarnished wing-walking at an altitude of 2000 feet, the girl took target practice, shooting over her shoulder and actually hitting the target. (Photo by Harry O. Steiger, P. & A. photo.)

Washington Eleven Battles U. S. C. Today

SPORTS
The Los Angeles Times

SATURDAY MORNING, OCTOBER 9, 1926

"BABE" IN THE WOODS
FEATURING A DRAMATIC FOOTBALL FEAST FOR A
FIFTEEN MINUTE INTERMISSION
STARTING TODAY
TO DRIVE THE SCENERY AND THE EMOTION INVOLVED A MOVIE NEEDED REST.

ST. LOUIS PLACES TITULAR HOPES IN ALEXANDER

VETERAN HURLER PICKED TO HALT YANKEE DASH

Pitchery Expected to Take Mound for Gothamites; Huggins's Men Need Victory to Take Flag

BY ALAN J. GOULD

NEW YORK, Oct. 8. (AP)—The record-breaking battle of the West for the 1926 world's baseball championship has crossed the shores of the Mississippi to the banks of the Harlem with the Yankees holding the whip hand over the Car-

Batting Order for Rivals in Crucial Clash

YANKEES	CARDINALS
Combs, cf	Holm, cf
Koenig, ss	Southworth, rf
Ruth, rf	Hornsby, 2b
Meusel, lf	Bottomley, 1b
Gehrig, 1b	Bell, 3b
Lazzeri, 2b	Hafey, lf
Dugan, 3b	O'Farrell, c
Severeid, c	Thevenow, ss
Shawkey, p	Alexander, p

Time—1:30 p.m., eastern standard time.

Umpires—Klem (N.L.) at plate; Dineen (A.L.) at first base; O'Day (N.L.) at second base; Hildebrand (A.L.) at third base.

CLUB STANDINGS

PACIFIC COAST LEAGUE

	W.	L.	Pct.
LOS ANGELES	118	75	.611
Oakland	103	89	.536
Missions	98	90	.521
Sacramento	94	96	.495
Portland	94	98	.490
HOLLYWOOD	90	101	.471
Seattle	87	103	.458
San Francisco	80	113	.415

Results Yesterday

HOLLYWOOD, 4; Portland, 2.
Missions, 7; LOS ANGELES, 1.
San Francisco, 6; Sacramento, 2.
Seattle, 2; Oakland, 1.

THE ORIGINAL COUGAR'S CLAWS

It's "Butch" Meeker, the blonde boy who buffaloed the Trojans a year ago. "Butch" is only a half-pint football player in size but he's all hell turned loose when he gets snorting up and down the field. After what he did last season he'll be a marked man today and whatever ground he gains will be over the bodies of a flock of prostrate Trojans.

Lewis Skips Out of Match With Stecher

TROJAN SQUAD DOPED TO WIN

Jones's Athletes Primed to Thump Rivals

"Butch" Meeker Appears as Cougar Quarter

Local Line Outweighs Foes' Forward Wall

BY PAUL LOWRY

"Butch" Meeker and his little band of Cougar playmates who came all the way from Pullman, Wash., last year to make mincemeat of the Trojans, and succeeded, are back again. They arrived yesterday, had a nice little workout at the Coliseum and will be on deck again at the same spot this afternoon in the hope of repeating their 1925 victory over Howard Jones's U.S.C. boys.

That they will experience considerable difficulty in the quest of their aspirations is the fervent belief of the Trojan student body and the general public as a whole.

Though Howard Jones won't admit it and Bill Hunter, one of his chief assistants, denies it, the 1926 edition of the Thundering Herd appears to be just about 25 per cent stronger than the one that was swept aside by Washington State, 17 to 12, last year.

"BUTCH" MEEKER

FIZZLED OUT

U.S.C. on dope should have won last year, but the boys were outgeneraled and outfought, particularly by the scrappy Mister Meeker, who never appeared to

(Continued on Page 10, Column 4)

TODAY'S GRIDMENU

LOCAL

U.S.C. vs. W.S.C. at Coliseum.
U.S.C. frosh vs. Loyola at Coliseum.
San Diego State at Southern Branch.
Occidental at Redlands.
LaVerne at Pomona.
Caltech at Whittier.
Southwestern University at Santa Ana J. C.

PACIFIC COAST

St. Mary's at California.
Olympic Club at Stanford.
Washington at Oregon.
Idaho at Montana.

EAST

Harvard vs. Holy Cross.
Yale vs. Georgia.
Princeton vs. Washington and Lee.
Navy vs. Drake.
Dartmouth vs. Virginia Poly.
Columbia vs. Wesleyan.
Syracuse vs. William and Mary.
Penn State vs. Marietta.
Army vs. Davis-Elkins.
Pennsylvania vs. Swarthmore.
Johns Hopkins vs. Haverford.
Brown vs. Lehigh.
Georgetown vs. Washington College.
Colgate vs. St. Bonaventure.
Wash. and Jeff. vs. Rutgers.
Cornell vs. Williams.
Pittsburgh vs. Lafayette.
Bucknell vs. George Washington.
West Virginia vs. Allegheny.

MIDDLE WEST

Minnesota vs. Notre Dame.
Nebraska vs. Missouri.
Wisconsin vs. Kansas.
Chicago vs. Maryland.
Michigan vs. Michigan State.
Iowa vs. North Dakota.
Indiana vs. Kentucky.
Illinois vs. Butler.
Purdue vs. Wabash.

(Continued on Page 11 Column 5)

STRANGLER TO FORFEIT CASH

Headlock Specialist Bored by Stay in California

Former Champion Passes Up Title Bout to Go Home

Mat Championship Match is Apparently Off Again

It seems that just one thing after another happens to the proposed Ed "Strangler" Lewis-Joe Stecher wrestling soiree. First, the boys had difficulty in agreeing on the date. The chairman of the State Athletic Commission settled this for them. Then Lewis fractured a bone in his left arm. Another postponement. Now Lewis is going home.

STRANGLER LEWIS

That is what he told Capt. Strelinger when he visited the latter in his Hollywood offices yesterday afternoon. According to the chairman of the commission Lewis says he's sick of California and yearns for the East.

This yearning is so strong that the "Strangler" told the commissioner he'd rather forfeit the $5000 he posted for a match with Stecher than hang around Los Angeles any longer.

(Continued on Page 10, Column 4)

BEARS EXPECT BATTLE IN TILT WITH IRISH TODAY

BERKELEY, Oct. 8. (Exclusive)—At least 60,000 spectators are expected in the Memorial Stadium tomorrow afternoon when the University of California football varsity bumps up against its hardiest foe to date in the "Fighting Irish" of St. Mary's College. "Skip" Madigan's Irishmen are conceded the best chance in years to establish a national name for their small alma mater.

Last season the Madigan gang fought the Bears tooth and nail until the final quarter. Injuries removing two of their best men the Irish were compelled to stand by as Al Young battered his way through to the only and winning touchdown of the game. St. Mary's will throw a veteran backfield and husky line at the Bears. The backfield will consist of Jim Undervill, Cowboy Smith, John O'Gorman and Lee Rooney. Each one of the quartet is a fighter from the first whistle.

Most eyes will be glued on Cowboy Smith, when St. Mary's is acting on the offensive. This collegian with the appellation fitting a man of the great open areas has more charge than a stampeded herd of buffaloes. The Bear forward wall will keep a sharp eye on the Cowboy at all times even with his adversaries watching him as keenly as possible. It is felt in the bay region that Smith will break away to sensational performances.

Both Madigan and "Mike" Price, the California mentor, have been driving their elevens at record speed the entire week. It is certain that two en-

(Continued on Page 10, Column 3)

FOUR SOUTHERN CONFERENCE GRID GAMES ON TAP TODAY

The Southern California Conference grid season bursts into full bloom today when all eight teams of the circuit go into more or less violent action. All of the games should be good, with interest centering at Whittier, where the Poets mingle with "Fox" Stanton's California Tech athletes. These teams have not met during the past two seasons.

LEO CALLAND

Southern Branch entertains San Diego State at Moore Field in the only local conference tilt of the afternoon. Pomona and La Verne clash at Claremont, the Sagehens leading the loop with their lone victory. Occidental, last year's champ, goes to Redlands to tackle the Bulldogs.

Returning to the Caltech-Whittier fracas. The Engineers look ripe for a victory. There is little difference between the two lines from tackle to tackle. At ends the Pasadena squad looks better, however, as Ashton and Rasmussen, regulars, are out with injuries. Jones and George, Caltech wingmen, are veterans and inasmuch as Leo Calland has to use reserves at the extremities of his line, it looks as if the visitors have the edge.

The absence of Oak Pendleton, halfback, from the Whittier backfield, hampers the Poets some. Jertberg will take his place. Denny, Phelan and Clark complete the Poet ball-carrying combination.

Caltech has a nifty backfield outfit in Phil Cravitz, quarter; Capt. Layton Stanton and Elmer Muff, halfbacks, and Watson, fullback.

The teams seem to be evenly matched, but indications point to a victory for Caltech—unless the showing of the Engineers against Stanford was a fluke.

The line-ups:

No.	Whittier.			Caltech.	No.
32	Keating	L.E.R.		Jones	56
40	Hanson	L.T.R.		Mohr	68
16	Clevenger	L.G.R.		Fenner	75
21	Word	C.		Finkell	57
5	Morris (C.)	R.G.L.		Chilberg	59
2	Kinnell	R.T.L.		Hellbeln	67
41	Weaver	R.E.L.		George	78
13	Denny	Q.		Cravitz	64
15	Phelan	L.H.B.		Stanton (C.)	61
27	Jertberg	R.H.L.		Muff	80
19	Clark	F.		Watson	55

Occidental ought to take the measure of Redlands. The Tigers are getting better every time out and after almost a month of Albert Exendine's coaching they should be two or three touchdowns better than the Bulldogs.

Injuries have hampered the Bengals considerably since the Loyola encounter and some of the regulars may not see action today. Solly Mishkin is not included in the starting line-up.

Last year the Tigers won, 14 to 6. Loyola and Oxy played a scoreless tie to open the season this fall while

(Continued on Page 11, Column 4)

STANFORD FACES OLYMPICS

Warner May Come South to View Trojans in Action as Slow Game Expected in North

STANFORD UNIVERSITY, Oct. 8. (Exclusive)—Coach Glenn S. Warner's Cardinals, and the Olympic of San Francisco have just an average opposing tea mfor an average football game here this afternoon.

The Olympics, with even Russell Sweet, great kicker and former Montana star, in the line-up, are expected to do little or nothing to Stanford on offense, and the afternoon will just give Coach Warner another hour for experiment with his backfield.

GLENN "POP" WARNER

It is doubtful if Warner will bother to do the experimenting himself. Warner may decide to run south and take a look at those U.S.C. Trojans, whose scoring power has every team

(Continued on Page 11, Column 8)

SALVADORE WINS OVER SCHLOCKER

Fast Four Rounders Well Received by Legion Fight Fans; Reed New Phenom

For no reason at all Phil Salvadore was awarded a four-round decision over Joe Schlocker in the top spot at Hollywood last night. Schlocker dented Salvadore's whiskers with well-directed rights in practically every round, but Salvadore finished strong to take the final round. His counter punching scored frequently, and referee Abe Roth, decided he had the better of the exchanges.

Tom Gallery will probably be favorable to another card of four-rounders in the near future, as the comfortably filled house took kindly to the abbreviated bouts. Most of them were fast and well fought with a little of the comedy element to furnish a well-rounded card.

Leo Barlago outboxed Frank "Kid" Williams in a slow uninteresting bout. The boys were heavyweights. Williams fought a poor fight. Coming in with his head down, he sprayed punches all over the ring, but most of them were of the harmless variety that whiffed the ozone.

Sailor Reed with a chin built on the lines of a brick wall took all that Nick Antonio could administer in the way of punishment and then came back to win the fight in the last two rounds with the entire approval of the fans. When Antonio put Reed on the floor in the second round for a count of four, and apparently had the gob laid away, Reed's chances of winning were worth 5 cents in Tiffany's.

REED COMES BACK

Reed came back with a slashing attack, however, that swept Antonio off his pins, and the referee gave him a rather dubious decision. Antonio's knockdown should have entitled him to a draw, but the referee thought otherwise as did the crowd.

(Continued on Page 11, Column 4)

HOW COUGARS AND TROJANS LINE UP AT COLISEUM TODAY

U.S.C.	No.	Pos.	No.	W.S.C.
Badgro	80	L.E.R.	11	Exley
Hibbs	10	L.T.R.	25	Spiedel
Schaub	14	L.G.R.	18	Kramer (c)
Cravath (c)	8	C	12	Graham
Gorrell	13	R.G.L.	24	Smith
Cox	11	R.T.L.	19	Hansen
Behrendt	7	R.E.L.	31	Parkhill
Williams	25	Q.	1	Meeker
Heiser	1	L.H.R.	30	Rohwer
Heiser	2	R.H.L.	3	Koenig
Drury	3	F.	14	Hein

Laranets

Substitutes: U.S.C.—Orsatti (5,) Lee (6,) Friend (9,) Hershberger (12,) Dorsey (15,) Taylor (16,) Fox (17,) M. Thomas (18,) Elliott (20,) L. Thomas (21,) Beatie (22,) Moser (23,) Morrison (24,) McCaslin (26,) DeGroote (27,) Kaer (28,) Baldridge (29,) Wheeler (31,) LaVelle (32,) Scheving (33,) Bonham (34,) Ford (35,) Cruickshank (36.)

Washington State—Sweet (3,) Gustafson (4,) Bendix (5,) Chester (6,) Cox (7,) Dils (8,) Dressel (9,) Devoe (10,) Curry (15,) Horan (16,) Jenne (17,) Linden (19,) McCord (20,) Porter (22,) Taylor (26,) Turner (27,) Zave (28,) Timmons (29,) Beste (30,) Shime (31,) Maurer (34,) Jakey (35.)

Time of game—2:30 p.m. Frosh vs. Loyola at 1 o'clock.

Avoid intersection of Figueroa and Jefferson en route to Coliseum; storm drain installation.

JOE GANS WINS OVER GOODRICH IN CHICAGO RING

Sailor Joe [illegible] decision over Jimmy [illegible] in the feature bout of the boxing show at the Coliseum tonight. Gans had the battle all his own way after the second round in which he knocked Goodrich down for a nine count.

In the semi-wind-up Chick Suggs, also colored, of New Bedford, Mass., and Andy Martin battled ten rounds to a draw.

FF FILES A.A.U. SUIT

Pole-Vaulter Demands $502,800 Damages National Athletic Body in Local Court

CHARLES HOFF

[illegible] with of Charles E. Hoff, champion pole-vaulter, against [illegible] William Prout, Charles T. Rubien, the Melrose [illegible] of New York, and four John Does, was filed yesterday in [illegible] Court here. Hoff demands $502,800, the odd change [illegible] of his expenses on his continental trip, unpaid, he asserts. [illegible] last May when Hoff was suspended after failing to appear [illegible] at a meet where he had been advertised.

[illegible] in his complaint that [illegible]ing him to take part in contests [illegible] up the foreign relations of the A.A.U., of when his condition was not fit and failing to pay his expenses. At one time, because of this failure, he was threatened with arrest in connection with his hotel bill, he declares.

Finally, while he was in Los Angeles May 8 last, the defendants struck his name from the list of amateurs without giving him any reason or chance to be heard, and left him penniless and dependent on charity. As a result, he says, he was forced to hunt for work and lost his standing as an amateur, which will prevent him from entering the 1928 Olympic Games.

The actions of the defendants, he says, have cast a blot on his reputation as a clean, manly athlete, and injured him financially also. As actual damages he asks $250,000, for punitive damages, an equal amount and for unpaid expenses, $2800. The suit was filed by Attorneys Fairfax Cosby and Brewton A. Hayne.

GLENNA COLLETT TURNS TABLES

[illegible], Oct. 8. (AP)—Glenna [illegible] the women's national [illegible] today in New [illegible] cup, at the same [illegible] Virginia [illegible] defeated [illegible] of Atlanta, Ga., 3 and 4, in the final round of the annual tournament for the Berthelyn Cup at the Huntingdon Valley Country Club.

Miss Collett was in fine form. From the first hole until the fourteenth, where the match ended, she was in command of the situation. She made three pars to gain a 2-hole lead at the start. Dubbing a bunker on the fourth, she lost the hole, but took three of the next four to make the turn, 3 up. She was out to make the three strokes above men's par, playing boldly for the pin, from the fairways and putting past the cups whenever she couldn't hole out.

A remarkable approach putt coupled with Miss Wilson's miss of a four-footer clinched Miss Collett's victory.

WALK-OVER'S PEPPY STYLES

TROJAN $8.50

Here's the newest, speediest broad-toe oxford of the season—smashing through in flashing style, with clinging heel fit and Walk-Over quality. Makes a touchdown with young men who go in for outdoor activities.

JESBERG'S WALK-OVER SHOPS
-618- 8 BROADWAY
-716- 8 BROADWAY
3 MENS SHOPS ON BROADWAY

BASEBALL TODAY
WRIGLEY FIELD
South Park and 41st Street.
PORTLAND vs. HOLLYWOOD
LADIES FREE
Game Called 2:45

Mrs. Harry Pressler Scores Impressive Victory in Women's City Golf Championship

STARS TO COP CROWN, 8 AND 7

Hensley Wins Long Beach Invitation Feature

Uhl Paces Operatic Stars at El Caballero

Foelshaw Retains Lead in 'Elks' Tourney

BY BILL WISE

Mrs. Harry Pressler, wife of the Hacienda's club's efficiently golfing professional, scored a run-away 8 and 7 victory over Mrs. Rex Taylor, at Griffith Park yesterday, to win the Women's City golf championship.

The new feminine champ wound up a very striking week of tournament golf in impressive fashion, stroking perfectly through the first half of the match to pile up a lead that Mrs. Taylor never had a chance to overcome. The runner-up carried on the same game battle that has characterized her golfing trip to the title flight finals, but stepped in the way of yesterday's victory when the Hacienda matron was giving a perfect imitation of Glenna Collett.

Other finals results were as follows:

CHAMPIONSHIP FLIGHT

Mrs. Harry Pressler defeated Mrs. Rex Taylor, 8 and 7.

DEFEATED EIGHT

Mrs. Ray Green defeated Mrs. E. F. Stanton, 4 and 2.

FIRST FLIGHT

Mrs. Ed Leselle defeated Mrs. Ad Frankel, 2 up.

DEFEATED EIGHT

Mrs. Charles Delaney defeated Mrs. S. S. Schwandt, 3 and 2.

SECOND FLIGHT

Mrs. M. R. McArthur defeated Mrs. L. M. Sister, 3 and 1.

HENSLEY WINS AT LONG BEACH CLUB

Leslie Hensley, California State junior champ, who tied for the tourney medal last Tuesday, golfed through twenty holes before collecting a 1-up decision over E. E. Combs, of Virginia, in the fastest title flight match of the Long Beach Country Club invitational tourney, yesterday.

Players defeated in first-round matches who did not compete in the special eighteen-hole medal consolation round yesterday, will be eligible for the same play today. Long Beach officials have stretched many points to make the first annual event a howling success and the tourney field of nearly 200 contestants proved conclusively that Long Beach—is, was and probably always will be—right.

There will be two rounds of match play today. Second-round results were as follows:

CHAMPIONSHIP FLIGHT, 10 A.M.

Les Hensley defeated E. E. Combs, 1 up 20th; Max Blitt defeated L. Birby, 3 and 2; G. P. Shaw defeated Cliff Castle, 3 and 2; Earl Cody defeated L. F. Ferguson, 3 and 2.

SECOND FLIGHT, 9:30 A.M.

Dr. W. Willey defeated Jack Rothwell, 3 and 1; Stanley Hughes defeated Al Ray, 7 and 5; W. L. Hart defeated E. D. Miner, 3 and 2; R. M. Hufford defeated C. P. Redman, 3 up.

THIRD FLIGHT, 9:40 A.M.

W. A. Duncan defeated Verne Wickham, 4 and 3; A. E. Stever defeated L. Montgomery, 3 and 2; William Malte defeated William Kettler, 2 up; J. Herring defeated Harry Hopkins, 2 and 1.

FOURTH FLIGHT, 9:30 A.M.

R. E. Buckmaster defeated Hal McGraw, 4 and 3; H. A. Graham defeated L. H. Palmer, 1 up, 19th; G. W. Finch defeated F. A. Murphy, 5 and 4; W. E. Babb defeated W. R. Osgood, 4 and 2.

FIFTH FLIGHT, 9:20 A.M.

A. R. Saunders defeated F. F. Richards, 4 and 3; F. W. Robinson defeated N. S. Bovins, 1 up; J. R. Boswell defeated W. F. Lohman, 1 up; C. E. B. Aumock defeated A. M. Bernardi, 3 and 2.

SIXTH FLIGHT, 9:10 A.M.

E. L. Page defeated F. J. Ward, 3 and 1; E. E. Madden defeated Fred Schwartz, 3 and 2; E. M. Bordwell defeated Ward Ahsley, 1 up; Truslie Clark defeated F. H. Church, 3 and 1.

SEVENTH FLIGHT, 9:10 A.M.

S. M. Sand defeated M. R. Downey, 1 up; R. H. Clark defeated E. R. Webber, 1 and 1; E. West, Jr., defeated Jim Seifres, 1 up; E. Kettler defeated E. L. Hensley, 4 and 3.

EIGHTH FLIGHT, 9 A.M.

F. E. Anderson defeated W. Nelson Shell, 2 and 1; Carl Brust defeated M. McCallum, 3 and 2; W. E. Smith defeated Gil Blaisdell, 7 and 5; E. D. Allen defeated John S. Johnson, 5 and 4.

Low scores in the consolation round for defeated eights follow:

0 TO 6 DIVISION

73—E. M. Jones, 79-6-73.
81—E. Harrison, Jr., 81-4-77.

7 TO 12 DIVISION

81—Mell Campbell, 81-10-71.
[illegible]
[illegible]
81—C. E. Kelly, 84-10-74.
[illegible]
81—C. E. McHenry, 81-8-73.

13 TO 18 DIVISION

[illegible]
[illegible]
[illegible]
[illegible]

UHL LEADS ALL OPERATIC STARS

E. H. Uhl, president of the Southern California Music Company, scored a net 83 to win the beautiful Rosa Raisa trophy awarded at the golf tourney for grand-opera stars, directors and patrons, at El Caballero, yesterday. Giacomo Rimini, noted vocal celebrity, led the opera stars with a gross 92.

More than fifty distinguished guests played in the event yesterday.

Other scores were as follows: Sherman Danby, 85; W. B. Duyton, 86; D. E. Pollard, 87; Col. Herbert Morton, 88; Judson Rieves, 89; Richard Hageman, 90; George L. Smith, 91; R. A. Pick, 93.

FOELSHAW STILL PACING ELGS' PLAY

O. W. Foelshaw, with a thirty-six-hole aggregate of 155, is leading at the end of the second day's play in the Elks' tournament that drew a fine field to Rancho, yesterday. Frank Deleot, with 156, will get his final shot at the two-day leader in the final eighteen-hole round, scheduled at Brentwood today.

Glendale Lodge, with a four-man two-day aggregate card of 656-64-592, won the low gross teams trophy and the Pasadena Lodge exponents scored 698-116-582, to cop the low-net cup.

Low-forty-eight scorers who will compete at Brentwood today, are as follows:

155—O. W. Foelshaw.
156—Frank Deleot.
157—D. Hepburn, Ray Palmer.
159—Milo Marchetti.
161—T. C. Hodge.
162—Julian Haywood, E. B. Plank.
163—A. E. Pattison.
166—F. F. Davis, H. G. Ayers, W. W. [illegible], H. J. Borde.
169—Guy E. Hansen.
170—A. M. Pierce.
171—W. S. Rasmussen.
172—P. N. McCloskey.
175—Harry Charleston, William Goodrum.
180—G. M. Smith, Gene Arrories, H. A. Green.
182—Ted Hobgood.
183—Fred Usher.
184—S. A. Sherp.
185—J. A. Baird.
186—F. T. Bradford.
187—Phillip Zeiss.
188—R. G. Gallison.
190—H. W. Driggs.
191—Bert Rose, J. D. Shaw, L. A. McMullen.
192—C. A. Ferral, J. E. Leddy.
193—J. B. Claypool, E. L. Brewer, W. Schran.
195—G. L. Templeton.
197—R. W. Hull.
198—J. H. Polk, Paul C. Whittes.
199—W. D. Albertson.
202—J. E. Duneway.
204—Ted Maino.
205—E. D. Bemen, W. E. Robinson.

ANGELS LOSE ONLY THREE SERIES IN ENTIRE YEAR

No Coast League ball club has ever shown more consistent winning form than has Marty Krug's champions of 1926. When Mr. William Wrigley gave Los Angeles baseball fans a million-dollar ball park he ordered a ball club to match those surroundings. The men responsible for lining up the new champions are entitled to a lot of credit. They couldn't have made a better job of it. The Angels have shown their "class" all year, losing but three series and holding the lead in the league standings for twenty-seven weeks.

	L.A.	Oak.	Mis.	Sac.	Port.	Holly.	Sea.	S.F.	Won
Los Angeles	..	18	12	18	12	18	19	20	116
Oakland	11	..	16	13	19	12	11	19	101
Missions	9	12	..	9	17	16	16	17	96
Sacramento	12	15	9	..	13	12	19	13	93
Portland	9	11	9	15	..	14	15	16	92
Hollywood	14	9	12	16	9	..	11	17	88
Seattle	10	12	15	11	13	15	..	10	86
San Francisco	8	11	15	9	13	12	11	..	76
Lost	78	88	88	94	95	99	101	111	

(Compiled by Leo Moriarty.)

SAMOHI TIES ORANGE

Santa Monica Evens Count in Last Minute of Play When Duffield Boots Field Goal

If the big Orange behemoths from Huntington Park High had been able to keep Marshall Duffield subdued for one solid hour, Santa Monica High would have been on the short end of the score instead of finishing with a 3-to-3 tie in the opening game of the Bay League. But after 59 minutes and 30 seconds of frenzied but futile effort on the part of the blond boy from the beach he planted an accurate and determined set of bunions behind the pigskin on the Orange thirty-yard line and propelled the pill between the posts to tie the score. Whereupon he collapsed.

Huntington Park got off to an auspicious start and a party named Marshburn had rung up three points on the cash register with a neat field goal before the game was three minutes old. From then on it was just a case of whether or not the Orange boys could subdue the dashing Mr. Duffield and to their credit let it be said that they kept him from doing any fatal damage until there was only thirty seconds left to play.

The second third and fourth periods were all Santa Monica, largely by reason of sensational spurts by young Mr. Duffield ranging from a few paltry yards up to forty but the Orange team always braced when in trouble and twice, when Santa Monica had the ball right in front of the goal and only a few yards out, they rushed the blond demon so that his attempted field goals went wild.

Duffield's final and successful attempt followed a sensational thirty-yard run on which he sustained a badly twisted ankle and he was forced to leave the game one play later. Huntington Park played a great game and gained fully as many yards from scrimmage as the beach boys but numerous penalties prevented them from ever getting in a position to score after the first few minutes of play.

R-SLOOPS IN RACE TODAY

Six Racing Craft to Answer Gun in Outer Harbor to Start Second Half of Fall Program

Six Class R racing sloops will answer the starting gun in the outer harbor this afternoon for the first race of the second half of the California Yacht Club's fall championship program. Anyone of four boats have an excellent chance to capture the coveted gold medallion.

Syl Spaulding's Debra, heavy-weather champion, is leading the fleet to date, with fifteen points, while directly astern is Charles Wiman's Alert III, with fourteen markers. The Farwell brothers' veteran California and the Davis brothers' Patricia are tied for third honors with twelve apiece, while bringing up the rear are Commodore Owen Churchill's Galliano III, five points, and Tommy Lee's Lipton trophy holder, Pirate, with two points.

Fresh westerly breezes are promised for the two week-end events, judging from a week of sultry calm. In this event any of the three heavy-weather boats, Debra, California or Alert, will be in their element. The other three skippers are praying for light and fitful breezes. Pirate's brand-new suit of Ratsey sails will have their christening in tomorrow's twelve-mile event.

COVINA SMEARS CHAFFEY

Chief Newman's Covina Colts, Southern California's scholastic gridiron champions last year smothered the Chaffey High eleven yesterday by a score of 27 to 6 at Covina before a crowd of 1200 spectators. Chaffey surprised the Covina team by scoring a touchdown in the first period, when Glass the visiting teams quarterback grabbed a pass and raced over the Colts' goal line.

In the second period the Colts got moving and ran roughshod over the Chaffey pigskin chasers for two touchdowns. They scored again in the third and fourth periods. Reike, Anderson and Shaver, a substitute back, did most of the ground gaining for the Colts. Chief Newman had his team under wraps in the last half of the game.

The line-up:

COVINA (27)		CHAFFEY HIGH (6)
Jobe	L.E.R.	M. Ord
Timmons	L.T.R.	Doring
Netzley	L.G.R.	Gartner
Wheeler	C.	Meek
Grimmier	R.G.L.	Silver
Belling	R.T.L.	Mikesel
Chamberlin	R.E.L.	Stewart
Jewett	Q.	Glass
Rieke	L.H.R.	Berendes
Needham	R.H.L.	L. Ord
Richter	F.	Milliman

SCORE BY QUARTERS

Covina	0	14	6	7	—27
Chaffey	6	0	0	0	— 6

INGLEWOOD COPS HONORS

Inglewood High's pigskin chasers made their first Bay League appearance of the season yesterday afternoon in a game with the San Pedro eleven and after all was said and done the Inglewood aggregation went to the showers with San Pedro scalps hanging to their belts by a score of 17 to 13. The game which was played in a very ragged fashion was marked by fumbles and a number of penalties.

The boys from the harbor section started the clash by scoring in the first period by means of the overhead game. Inglewood went right after them in the second period and evened the thing up. They scored again in the third period on a touchdown and a safety and also in the last period on a safety. San Pedro managed to pass their way to a touchdown in the third period, but missed getting the extra point on the kick. Capt. Jere Smith of Inglewood and Fullback Ograin did some very neat playing during the afternoon.

SCORE BY QUARTERS

Inglewood	0	7	8	2	—17
San Pedro	7	0	6	0	—13

UPSETS MARK SQUASH PLAY

Three big upsets marked the national A.A.U. senior squash tournament being staged at the Hollywood Athletic Club yesterday afternoon that had the dope sheet all tangled up.

The outstanding surprise was the defeat of Dan Jones of the H.A.C., who is the national junior squash champion, by Ad Schaummer of the L.A.A.C., in two straight games by the scores of 21-18, 21-17.

David Butler, second ranking senior squash player, lost two straight games to Dick Hinckley. Then Bill Holman paired with Esmonde Wiley, lost by straight games in the semi-finals of the doubles championships to Chet Cooper and Butler.

Chet Cooper won two straight games over Kent Redwine and meets Dick Hinckley today at noon. Schaummer takes on Klawater at 5:30 p.m. The two winners clash Sunday for the national championships.

NIBS HILL IS ELIGIBLE

BERKELEY, Oct. 8. — California track strength for the coming season soared high today when Clarence "Nibs" Hill was declared eligible, although he was a senior. Last year Hill won the pole vault in the big meet with Stanford. He is expected to roll a long string of points into Coach Walter Christie's lap before the season concludes. Hill's eligibility hinged on the fact that he did not compete during his sophomore year. It would not be a great surprise to many local fans if Hill sailed above the thirteen-foot height when track-and-field athletes are the rage.

SKEEN DEFEATS SINDORF

Catching the fever from the upset last Sunday, when Cullingham and White dethroned Allen and Rusher, Los Angeles county champions, Dick Skeen yesterday defeated Ralph Sindorf to the tune of 6-4, 6-0. This will undoubtedly gain Skeen the finals bracket and the right to meet Harold Godshall at 2 p.m. Sunday afternoon at the finals of the membership tournament of the Palomar Tennis Club in Cheviot Hills.

Another surprise was barely avoided when Mrs. Edith Rehfish met Dorothy Robinson, these two battling through two deuce sets, Miss Robinson pulling out to the score of 7-5, 7-5.

Following is the schedule for today:

9 a.m.—Allen and Gladman vs. Mr. and Mrs. Arnsett.
1 p.m.—Midge Gladman vs. Miss Herbert.
3 p.m.—Riesenberg and Hockanson vs. Caldwell and Narkoff.
3 p.m.—Winner of above match vs. Herbert and Mrs. Neville.
4 p.m.—Joe Clano vs. Cryst.
5 p.m.—Blackstone vs. winner Clano and Cryst.

CARDS BANKING ON "OLD PETE"

Hornsby Expects Alexander to Halt Yankees

Must Cut Stupid Fielding, Says Card Boss

No Alibis Offered But Fans Can Expect Battle

BY ROGERS HORNSBY
Manager, St. Louis Cardinals

PHILADELPHIA, Oct. 8. (Exclusive) There isn't much for us to say tonight. Words won't do us any good. We'll just have to cut out all the generosity and stupid fielding and go out there and play the way we should play and get some runs. We must take two games to prevent the Yanks from winning this series and that's what we intend to to.

ROGERS HORNSBY

We expect Alexander to turn back Huggins's men again, but we'll have to give him better support than we gave Bill Sherdel yesterday. That game proved that the best pitching in the world can't win a ball game unless the infielders and outfielders do their share of the work. If the pitcher paralyzes the batters so they can't get a toe hold and can't rap out any solid hits he has done his share, but if the fielders let little dinky pop flies fall safe pitching becomes an unimportant part of the game.

When the Yankees pounded our pitchers Wednesday our team played a great game in the field, but when our pitching was good—and Sherdel certainly was pitching good yesterday—we slipped on the defensive.

We don't want to alibi or appear to be singing the blues but the world knows that the Yankees are ahead in this series because we wrapped up a game and handed it to them. Sherdel is the hard luck of the series and Pennock certainly can thank his lucky stars he has had horseshoes dangling from every pocket during this series and I guess he knows it.

We've pitched to Ruth all through the series and we're going to pitch to him tomorrow and Sunday. Ruth didn't do anything when he faced Alexander, Haines and Sherdel. Sherry made him behave in two games and we expect to go through the remaining two games without his causing any more trouble.

TROJANS MEET COUGAR SQUAD

(Continued From Ninth Page)

know when he was licked, and wasn't.

A cool general at the helm of the U.S.C. engine of attack would never have tossed blind forward passes to be intercepted by the enemy with the score 12 to 10 in his favor. This was what occurred in 1925, and the Cougars and Meeker turned these intercepted forward passes into a touchdown for themselves and victory.

Brother Jones doesn't believe this will happen today. He has a new quarterback in Don Williams and he has the human thunderbolt, Morley Drury of Long Beach, to whisper the numerals that bring the yards, plus the speedy Morton Kaer in reserve. Altogether this Jones party seems to be pretty well fortified.

He reports there are no vital injuries on the Trojan squad. Kaer had a shoulder shoved into his chest on a hard tackle in the game with Santa Clara, but it's nothing serious.

BADGRO BACK

Bulky Al Behrendt, who was replaced by Moser at end in the fracas last Saturday will be back on the job this afternoon. A minor injury has healed so that he and Badgro can take care of the flanks.

Braven Dyer, who took a good look at the Cougars in their workout in the Coliseum yesterday afternoon, reports the local line will probably outweigh the invaders by a considerable margin.

Further, he believes the Cougars are using California plays, which Brother Jones probably knows already as he has had the enemy scouted this season. The Cougars' switch from the Warner system as employed under Exendine is natural as their new coach, "Babe" Hollingberry, coached the victorious Olympic Club eleven last year and he has undoubtedly appropriated what he wanted of the Smith system as he observed it at Berkeley.

Buck Bailey, "Babe's" assistant, did not come south with the Cougars, staying behind to scout Montana for the game next Saturday.

There is no way of comparing today's rivals other than to say that U.S.C. is stronger than last year and the Cougars have a veteran team. The latter have played one game this season, beating the College of Idaho, 35 to 0, a week ago, while U.S.C. has won from Whittier, 74 to 0, and Santa Clara, 42 to 0.

STRANGLER TO FORFEIT CASH

(Continued From Ninth Page)

All of which seems to blow up the works for good.

As matters stood, Lewis had been given sixty days in which to let his arm heal and condition himself for the match with Stecher. The original date of the match was October 6. Lewis fractured his arm about a week before the engagement. Billy Sandow, manager of Lewis, left Los Angeles ten days ago, the death of his father-in-law calling him East.

In disposing of the Pesek-Stecher argument at the Olympic Wednesday night, Capt. Strelinger announced yesterday that the referee's decision stands and that Pesek is not suspended for his alleged foul.

MEMBERSHIP GROWS

Jack Hines, secretary of the Citizens' Fish and Game Conservation Committee announces that the last week has been very gratifying in the number of sportsmen asking for membership cards and sending in contributions.

HUGGINS PICKS SHAWKEY TODAY

Veteran Yank Hurler Hard to Beat, if Right

Cards Tough, But Yankees Have Edge—Miller

Picks New York to Wind Up With World Title

BY MILLER HUGGINS
Manager of the New York Yankees

NEW YORK, Oct. 8. (Exclusive)—I expect to send Bob Shawkey against the Cardinals in tomorrow's game at the stadium. Here's why I select Bob. He has experience and to spare. He's crafty and wise in pitching ways. He's cool under fire—and he is always at his best in a tough place. Shawkey, too, has pitched great ball for me during the latter part of the season. And his relief work in this series has been perfect. The fact that the Cardinals have not been able to get a man to first base on him in five and a third innings is proof of that.

MILLER HUGGINS

And I expect tomorrow's game to be a real fight from start to finish. I'm not underestimating Cardinal strength or spirit. Alexander, no doubt, will go to the box for Hornsby and if Alex and Shawkey both are in shape the fans are apt to see a real fight right down to the finish.

The Yankees, I appreciate, have the edge. The fact that we have one game advantage and that we are playing at home after winning two out of three from the Cardinals on their home field naturally makes us the favorites.

But I expect Hornsby's club to make a fight of it. And in this connection I want to say a word as to criticism directed toward Hornsby and his men in some of the games in St. Louis. Such criticism is natural enough, I guess, but not quite fair. As baseball managers both Hornsby and myself see and know things which are not apparent sometimes to the observers. But always there is a reason for these moves.

Every baseball manager knows when he orders a certain play or makes a certain change that he is liable to be either a goat or a hero. If it works, it's fine baseball in the eyes of the public. If it fails then the manager is a sucker—even though the reason for the play may have been entirely good.

I have very naturally a lot of confidence in my own club. To my mind the greatest factor in their favor as they go into what may prove the final game of the series, is the fact that all season long they have played their best ball when there was something at stake. Perhaps that's a bit unusual on a club where there are numerous young players. Many of the critics seem to think that it is.

But I am only stating the facts. My ball club has always played its best game in the pinches. It has always shown to best advantage when there was much at stake. I see no reason why they should not continue to do that very thing in the world series.

BEARS CLASH WITH SAINTS

(Continued From Ninth Page)

cellently conditioned squads will combat.

The Bears were given their stiffest workout of the year last evening, when they scrimmaged well beyond the dinner hour. Today they took it easy with only a few limbering-up exercises to tide them over to the hour of battle. Coach Price asserts that his Californians will win after their stiffest tilt so far.

Madigan will not predict victory for his team, maintaining only that the squads are "evenly matched." He does say, however, that the team with the strongest line will win. Madigan is reported of the opinion that he has the strongest line. His own conclusion therefore, is obvious.

KUNZ HURLS SEALS TO WIN OVER SACS

SACRAMENTO, Oct. 8. (AP)—"Pinches" Kunz of the San Francisco Seals, hurled a six-hit ball game here today and the Seals defeated the Sacramento Senators, 6 to 2, and evened the series. Averill poled a homer over the right-field wall with one on in the first, and the Seals were never headed. Johnson's fielding for the Seals was the feature of the game.

SAN FRANCISCO	AB	R	H	O	A	SACRAMENTO	AB	R	H	O	A
Suhr,2b	4	1	1	4	4	French,ss	4	0	0	3	2
S.Taylor,ss	5	1	2	2	3	Monroe,2b	4	1	1	0	5
Averill,lf	5	1	3	5	0	Backer,3b	4	1	1	4	1
Johnson,cf	4	0	1	6	1	Davis,1b	4	0	2	10	0
Jolley,rf	5	0	1	0	1	M.Shea,c	3	0	1	4	0
Camilli,1b	4	0	1	9	0	Rohwer,lf	2	0	1	4	0
Baker,3b	4	2	1	0	3	Osborne,rf	4	0	0	2	1
Agnew,c	4	1	1	1	1	Hoffman,cf	4	0	0	0	0
Kunz,p	3	0	0	0	2	E.Shea,p	1	0	0	0	0
						Sweeney,x	1	0	0	0	0
						W.C'field,p	0	0	0	0	1
						Koehler,xx	1	0	0	0	0
Totals	37	6	11	27	15	Totals	31	2	6	27	10

x—Batted for E. Shea in 8th.
xx—Batted for Canfield in 9th.

SCORE BY INNINGS

San Francisco	2	0	0	0	1	0	0	0	3	—6
Base hits	3	3	1	0	1	1	0	0	0	—11
Sacramento	1	0	0	1	0	0	0	0	0	—2
Base hits	2	0	0	2	0	0	0	0	2	—6

SUMMARY

Error—Camilli. Innings pitched—By E. Shea, 8. Charge defeat to E. Shea. Runs responsible for—Shea 6; Kunz, 1. Struck out—By Shea, 4; Kunz, 1. Bases on balls—Off Shea, 2; Kunz, 4; Canfield, 1. Wild pitches—Kunz, E. Shea. Home run—Averill. Three-base hit—Johnson. Two-base hits—Averill, Camilli, Rohwer. Sacrifice—Rohwer. Double play—Johnson to S. Taylor to Camilli. Time of game—1h. 30m. Umpires—Goes and Green.

SAN JOSE DEFEATS BAKERSFIELD JUNIORS

SAN JOSE, Oct. 8. (AP) — San Jose State College defeated Bakersfield Junior College here this afternoon, 14 to 0. The Spartans scored early in the second quarter on a 15-yard pass from Hubbard to Torris, the latter running 20 yards to goal. In the fourth quarter San Jose scored again when Benton intercepted a Bakersfield pass and ran 60 yards through a broken field to score.

EXPERT COMPARES YANKS TO LOW BALL POKER HAND IN BIG SERIES

BY WESTBROOK PEGLER

NEW YORK, Oct. 8.—One of the passengers on the baseball writers' train had the floor for seventy-five miles this afternoon telling about a game of poker that they played out West called low ball, in which the low hand wins the money and, as he described this game, it seemed that you could apply the same name and the same general principle to this world series and tell the whole story without troubling to analyze the games and show why the Cardinals are losing. In the matter of refined baseball, the Yankees are deuce, tray, four, five, seven, which is the perfect hand in the game of low ball.

They run bases with their caps yanked down over their eyes and hurl themselves along the earth in heroic slides when the fellow is standing there on the bag getting old in the service waiting to put it on them. They have a dead-arm fielder named Combs in center who let a run go in the other day because he can't throw a ball as far as you could throw an oak leaf against the wind.

Then they have a yearling named Mark Koenig at short stop who will jab his elbows into his ribs like spurs and go touring way out into left field for a slack-wire catch one minute and let a ball plainly addressed to the shortstop go right through him the next minute. Once he made a throw to first that was about $2.40 by street car from the first baseman when it went past him and the Cardinals scored a run. Also, Lou Gehrig, the first baseman, has shown a tendency to keep his hands in his pockets and his feet in his lap on a couple of occasions when he should have been smacking his glove and yelling, "Hi, hi, atta boy," which is the natural cry of the stylish ballplayer.

If the Cards lose this world series their homecoming to St. Louis, if there is a homecoming, will be just a shade less noisy than the welcoming ceremonies for an Olympic chess team which has been eliminated by the team from the Republic of Upper Hassenpfeffer in the round before the semifinals.

There was a glum premonition of a new attitude toward the Cards as the ball game broke up in St. Louis Thursday afternoon and the patrons of the firm silently walked away, stepping high to unkink their legs. Of course, you couldn't expect these people of St. Louis to spend the rest of their lives running up and down the streets at night with their caps turned around sideways and their pants pulled up, revealing their garters, dragging strings of tin cans and braying at the sky in the true carnival spirt as they did for almost a week in celebration of the winning of the National League pennant. But if the Cards had won the world series out there Thursday, creating the excuse for one more jamboree, the people would have poured into the streets for one last nutty night of it.

The Cards are not the greatest of all ball teams, but by the standards of this upsy-dasy game of low ball that the fellow was explaining back there the other side of Altoona, they would be the equivalent of, say, a pair of treys which is too good to win from the Yanks. It is not necessary to be annoyed at the Yanks, even though they do play ball solely with their muscles. They play ball the way Luis Firpo fought and Luis was strictly a low ball prize fighter, always licking fellows better than himself because there couldn't be two fellows that bad. He hit hard, he fell hard and so did the Yankees.

FARMERS TRIM GONZAGA

Oregon Aggies Defeat Fighting Irishmen on Grid at Corvallis by Score of 23 to 6

CORVALLIS (Or.) Oct. 8. (Exclusive)—The big Oregon Agricultural College eleven lived up to expectations of its supporters by defeating Gonzaga here today, 23 to 6, on a wet field, but in the first half the Orange eleven caught a Tartar.

After the Aggies had shot over a touchdown within seven minutes of the kick-off on a 20-yard pass by Schulmerich to Dallas Ward, who raced another five, and Schulmerich had missed the goal point, Gonzaga rallied and tied the score in the second quarter.

The fleet Catholic backs gave the Oregon eleven a mighty nervous half hour of it before the power in the Aggie line and backfield prevailed and quelled the threat. Gonzaga was not smothered until after Coach Schissler had rushed in two of his cripples, Hippo Dickerson at tackle and Everett Jarvis, smashing back. The first Gonzaga rally came within three inches of scoring a touchdown just after the second quarter opened. Only a fighting goal line defense by O.A.C. smeared the attack on fourth down.

But Gonzaga would not be stopped, and a few moments later, following an exchange of punts, when Liebe was kicking for O.A.C. on the 10-yard line, Meador, Gonzaga right end, shot through and blocked it.

On the first play Melingram ran around the Aggies' left end for nine and a half yards, being downed in the very corner of the field only half a yard short of the goal line. The squatty Luce punched it across in one buck. From then on the Aggie machine began to warm up to its work although there was no more scoring in that half.

In the third quarter the Aggies scored two touchdowns, the first taking them only four minutes and Schulmerich added another three points early in the final period with a place kick from the 25-yard line, then began the parade of O.A.C. substitutes and the Orange scoring ceased.

But Gonzaga, after the high tide of her touchdown in the second period, did not again seriously threaten.

O.A.C. ran sixty-six scrimmage plays for 173 yards and ten first downs, to thirty-six scrimmage plays by Gonzaga for eighty-eight yards, and three first downs in addition, the Aggies made two forward passing first downs and Gonzaga one. Rain fell a good part of the time and the field and ball were too wet for spectacular playing. O.A.C. uncovered little but straight line and off-tackle plays. The line-up:

Gonzaga	Position	O.A.C.
McGowan	L.E.	Ward
Hardin	L.T.	J. Dixon
Walterskirchen	L.G.	Liebe
Gray	C.	Balcom
Baier	R.G.	Ellers
Helsingese	R.T.	Olmsted
Meader	R.E.	Robbins
McGrath	Q.	Edward
Hunting	L.H.	Denman
Ingram	R.H.	Luby
Luce	F.B.	Schulmerich

Gonzaga—Kinder for Meader, Mitchell for McGrath, Jones for Hunting, Bennett for Jones, Testers for Mitchell.

O.A.C.—Dickerson for Olmsted, Grider for Luby, Maples for Edwards, Jarvis for Denman, Carlson for Eller, Logan for Robbins, Denman for Jarvis, Luce for Dixon, Avrit for Schulmerich, Scott for Luby, Esaman for Liebe, Carlson for Ellers, Edwards for Maples, Hale for Dickerson, Wernmark for Balcom, Twitchell for Ward.

Officials: Referee—Sam Dolan. Umpire—C. V. Rusch. Head linesman—Mike Doran. Field judge—Harry Fischer.

GARNSEY IS HONORED BY CONSERVATIONISTS

Leigh Garnsey, manager of the Rainbow Angling Club, announces that overnight accommodations for this week-end are again all taken. Every day this week so far has found a crowd at the club.

Garnsey was placed on the board of directors of the Citizens' Fish and Game Conservation Committee this week. The committee was recently formed by Southern California sportsmen to put this end of the State back in its former position as the world's greatest place to hunt and fish.

FOOTBALL FANS TAKE NOTICE

Fans going to the U.S.C. Washington State game at the Coliseum tomorrow are warned to avoid the intersection of Figueroa and Jefferson streets. The big storm drain being installed will make this spot virtually impassable tomorrow, so take some other route and get to the game on time.

Monks Dole Out Lacing to Seraphs

SAN FRANCISCO, Oct. 8. (AP)—The Missions walloped Los Angeles, 7 to 1, today, bringing the week's series to two-all. Three errors by the Angels in the seventh, two of which were charged to Pitcher Holmes, aided the San Francisco club to pile up five runs. The Angels touched Herman Pillette for nine hits but excellent support cut down threatening rallies. The score:

LOS ANGELES	AB	R	H	O	A	MISSIONS	AB	R	H	O	A
Statz,cf	4	0	1	4	1	Swanson,cf	4	2	2	3	0
Hem'way,2b	4	0	1	5	2	Finn,2b	4	1	1	4	4
Tallt,lf	4	0	0	4	1	Jones,3b	4	0	1	0	1
Weis,rf	4	0	0	2	1	Gillespie,lf	4	1	0	1	0
Krug,3b	4	1	2	7	1	Rose,rf	4	1	1	0	0
Hood,1b	4	0	2	1	0	Griffin,1b	4	1	1	15	0
Jacobs,ss	4	0	2	2	3	Rodda,ss	4	1	2	1	4
Hannah,c	4	0	0	1	1	Whitney,c	4	0	1	3	0
Holmes,p	3	0	1	1	1	Pillette,p	4	0	0	0	0
Totals	35	1	9	24	13	Totals	37	7	9	27	9

SCORE BY INNINGS

Los Angeles	0	0	0	0	0	1	0	0	0	—1
Hits	1	1	2	1	0	0	2	0	2	—9
Missions	0	0	1	0	1	0	5	0	x	—7
Hits	0	1	1	0	1	1	5	1	x	—9

SUMMARY

Errors—Hemingway, Jacobs, Holmes (2). Runs responsible for—Pillette, 1; Holmes, 1. Struck out by Pillette, 5; Holmes, 1. Bases on balls off Pillette, 1; Holmes, 3. Stolen bases—Rodda, Finn. Passed ball—Hannah. Two-base hits—Swanson, Rose, Hood. Sacrifice hits—Jones, Pillette, Swanson, Rodda, Whitney. Double plays—Krug to Hemingway, Finn to Rodda to Griffin, Statz to Hood. Time—1h. 35m. Umpires—Carroll and Shannon.

SEATTLE	AB	R	H	O	A	OAKLAND	AB	R	H	O	A
East'ling,lf	[illegible]					Shinners,cf	[illegible]				
Out'berg,2b						Rosso,2b					
Eldred,cf						Bratcher,lf					
Sherlock,ss						Arlett,1b					
Hufft,rf						Governor,rf					
Schwab,1b						Bool,c					
T.B'win,3b						Caveney,3b					
E.B'dwin,c						Lary,ss					
S.Martin,p						Craghead,p					
Read,z						Gould,p					
Brandt,p						Brubaker,lf					
						Pickering,rf					
						Baker,z					
Totals	[illegible]					Totals	[illegible]				

z—Batted for Martin in 8th.
z—Batted for Gould in 9th.

SCORE BY INNINGS

Seattle, Base hits, Oakland, Base hits — [illegible]

SUMMARY

Errors—Arlett (2.) Innings pitched—By Craghead, 3; Martin, 7. Credit victory to Brandt. Charge defeat to Gould. Runs responsible for—Martin, 1; Gould, 1. Struck out—By Martin, 3; Gould, 1; Craghead, 1; Brandt, 1. Bases on balls—Off Martin, 1; Gould, 3; Craghead, 1. Hit by pitched balls—Schwab by Craghead. Stolen bases—Hufft, Arlett, T. Baldwin. Three-base hit—Caveney. Two-base hits—Bool, Caveney, Lary. Sacrifice hits—Hufft. Double plays—Lary to Rosso to Arlett (2.) Time of game—1h. 45m. Umpires—Becker and Van Grafian.

CHANGE NAME OF BENEFIT BOXFEST

The mammoth fight program to fill the air with boxing gloves at Jack Doyle's big Vernon Coliseum Saturday night October 23, will henceforth be known as "The Graeyer Clover American Legion fight fund," inasmuch as the American Legion and the Breakfast Club, sponsors, have no desire to conflict with the noble work of the Community Chest. Originally naming the fight fest "The Minnie Barton Cradle Fund," the sponsors, not wishing to confuse the public with the noteworthy work being carried on by the splendid Community Chest organization decided on the new official title.

HOLLYWOOD ELEVEN TO FACE SEASIDERS

Led by Fredie Parkinson, Hollywood's flashy center forward, the Hollywood Football Club will tackle the Long Beach football eleven in the second half of a twin soccer bill at Loyola Field tomorrow afternoon. The game is scheduled to start at 3 p.m. and has aroused tremendous interest.

Sons of St. George clash with the Magars in the preliminary game at Loyola starting at 1 p.m. The Sons are out to regain lost prestige and may be expected to set a fast pace.

Vikings and Scots travel to Recreation Park, Long Beach, for their scheduled game.

WILL HANDLE BIG CROWD

The Chicago Stadium, in which the Army-Navy football game will be played this fall, seats 100,000 persons.

Jones Stars, but Jefferson Cops Fluke Win Over Lincoln, 7 to 6

RENDING THE LINE FOR A HUNK OF YARDAGE

Here is one of the few times that Winston Jones, sensational Lincoln fullback, was stopped. However, Jones stopped only after he had waltzed over a considerable portion of tanbark, and the whole Jefferson team got in his way. Jones can be seen on the top of the pile from which he slid over to add a couple of more yards to his total. As a rule the negro demon was at the bottom of the pile, but for some reason, he managed to get on top for once. [Times photo]

giving the Pioneers a safety and the victory. Score:

Pomona	0
L. A. High	0

LONG BEACH BEATS HOLLYWOOD

Long Beach High School split a double-header yesterday afternoon, when the Long Beach Poly defeated Hollywood, 7 to 0, while the new Woodrow Wilson High was losing to Compton by the same score.

Long Beach scored its only touchdown in the second period, when Capt. Middlestead ran 50 yards for a touchdown. Coleman converted. Hollywood threatened to score several times, but was not able to shove the pigskin over the line. Hollywood made nine first downs to Poly's one.

MANUAL LUCKY TO COP CONTEST

Al LeFebvre and the reverse and fake-reverse plays that have recently become part of the football team that flaunts the Purple and Gray of Manual Arts ran into a stone wall, a snag, or what have you, at Pasadena yesterday, and the Toilers were fortunate to limp off the field with a 7-to-0 victory. Pasadena's veteran line spoiled everything the Toilers offered in the way of an offensive program, and stopped Al in his youthful tracks, after he had replaced Geiss at fullback, when that young gentleman failed to do anything specific in the way of a jaunt toward the goal line.

Manual scored its only touchdown in the second quarter. Pasadena was penalized 25 yards for Griffith's clipping, was penalized 15 yards on the next play, and then fumbled. Manual recovered, in the shadow of the goal posts, and Rosenberg plunged over. Line-ups:

Pasadena (0)		Manual Arts (7)
Holmes	L.E.R.	Baumstark
Anson	L.T.R.	Patton
Hayward	L.G.R.	Bonnet
Logue	C.	Phillips
Wynn	R.G.L.	Glass
Richardson	R.T.L.	Fitzgerald
Griffith	R.E.L.	Knoll
Rosenbaugh	Q.	De Masi
Shaw	L.H.R.	Rosenberg
Hall	R.H.L.	Peters
Mallory	F.	Geiss

SCORE BY QUARTERS

Pasadena	0	0	0	0—0
Manual Arts	0	7	0	0—7

Substitutions—Pasadena: Cox for Hall, Manual Arts: Le Febvre for Geiss, Wilhaut for Spooner.

SAINTS TRAMPLE HOLLYWOOD SECONDS

Santa Ana trampled all over the Hollywood second team in a tilt at Santa Ana yesterday and gave the Saints fans something to cheer about while the team prepares for its opening Coast League game with Long Beach a week from today. The final score was 39 to 0, the Saints running wild in the last quarter to score three touchdowns after they had tallied a marker in each of the first three periods.

Fullback Brad Belding smashed over for the initial three touchdowns. Then in the fourth quarter Solomon buzzed through the Redshirts for fifteen yards and a tally. Cryer intercepted a Hollywood pass and ran twenty yards for a score and Don Smith tallied on a straight pass. Coach Tex Oliver's hopefuls showed a lot of improvement and, with another week of work, should give the Jackrabbits some trouble. Score:

SANTA ANA (39)		HOLLYWOOD (0)
Hindsley	L.E.R.	Climer
Gallager	L.T.R.	Reman
Cryer	L.G.R.	Witherspoon
Isbell	C.	Carbeck
Wisner	R.G.L.	Dawson
Hudson	R.T.L.	Miller
Harper	R.E.L.	Reynold
Solomon	Q.	Jeffries
Riley	L.H.R.	Mitchell
Lovell	R.H.L.	Buchanan
Belding	F.	Asther

Santa Ana	6	6	6	21—39
Hollywood	0	0	0	0—0

BELMONT WINS OVER LOYOLA

Belmont uncorked too much power, and romped over the Loyola prep school gridders, 18 to 7, yesterday. A contimual pounding wore down the Loyola linesmen, and in the third, the Belmont gridders scored two touchdowns and thereafter coasted to victory.

Brodiusky scored for Belmont in the second period on a line buck, and failed to convert. Loyola took the lead a minute later when Baxter seined an 18-yard pass and loped 33 yards to a touchdown and converted. Belmont scored twice in the following quarter, however. Score:

LOYOLA (7)		BELMONT (18)
Rabbid	L.E.R.	Daniels
Gibbons	L.T.R.	Stampske
Hackabury	L.G.R.	Myers
Welch	C.	Alonso
Ford	R.G.L.	Campbell
Bonner	R.T.L.	Bohn
Osborne	R.E.L.	Opalart
Baxter	Q.	Haroney
Brubaker	L.H.R.	Made
Bishop	R.H.L.	Tipton
Fabillis	F.	Brodusky

Belmont	0	6	12	0—18
Loyola	0	7	0	0—7

GLENDALE ELEVEN DEFEATS FRANKLIN

Franklin High School's gridiron warriors journeyed out to Glendale yesterday for a few periods of fun and frolic on the football field. The visitors were humbled by a score of 6 to 0 while 4000 fans looked on.

STARS TAKE DUCK CREW INTO CAMP

Mulcahy Holds Beavers Safe While Mates Swat Hughes for 4-2 Win

BY BOB RAY

Because Phil Mulcahy was in form and Bill Hughes was rather ineffective in spots, Oscar Vitt's Hollywood Stars trimmed the Portland Ducks, 4 to 2, in yesterday's shindy at the usual spot of baseball endeavor. The series now stands even, both sides having a couple of victories to their credit.

The usual ragged support was tendered each hurler, but the errors were not so numerous as in Thursday's game because the official scorer was in a lenient mood.

Hollywood got off to a one-run lead in the opening round when Chuck Gooch, Bud Lee and Lefty O'Doul greeted Hughes with successive singles, Gooch scoring on O'Doul's clout. Lee tried to score from third when Hughes cut loose with a wild pitch, but Wendell retrieved the ball in time to tag the Star shortstop at the plate.

The Stars got another marker in the second when Johnny Kerr singled, stole second and continued to third when Metz let Wendell's throw go to center, and scored on Gooch's second hit of the game.

Portland got its initial run off Mulcahy in the sixth when Metz singled, infield, Cissell dropped a Texas Leaguer into center, Washburn forced Cissell at second and Metz came home when Kerr threw wide to first in an effort to complete a double play.

The Stars iced the struggle in the seventh when Kerr singled and stole second, Gooch singled and took second on the throw to the plate, and O'Doul doubled to right.

TheBeaver'sfinal shrdluutusuaup

The Beavers' final score arrived in the eighth when a walk and two singles filled the bases after two were out, and Peters let one of Mulcahy's pitches slip through his mitts to let in a run. Score:

PORTLAND	AB	R	H	O	A
Metz,3b,2b	4	0	1	1	3
Cissell,ss	4	0	1	1	2
Was'n,rf,2b	4	0	1	0	0
K.S'th,M.rf	4	0	0	1	0
M'Credie,lb	4	0	0	9	1
Strand,cf	3	0	0	1	0
M. Smith,2b	3	0	1	3	3
Wendell,c	3	0	1	5	0
Hughes,p	3	0	0	0	3
Harwell,x	1	0	0	0	0
Tobin,lf	1	0	0	0	0
Beam'r,xx	1	0	0	0	0
Totals	35	0	4	21	9

HOLLYWOOD	AB	R	H	O	A
Gooch,3b	4	1	2	0	1
Lee,ss	4	0	1	2	3
O'Doul,lf	3	0	1	1	0
Thomas,1f	1	0	0	1	0
Reeves,cf	3	0	0	2	0
Coombs,1b	3	0	0	9	0
Kerr,2b	3	1	1	3	3
P.Peters,x	1	0	0	0	0
Mulcahy,p	3	0	0	0	2
Totals	29	2	5	18	9

x—Batted for M. Smith in 8th.
xx—Batted for Cissell in 9th.

Portland	0	0	0	0	0	0	1	0	1—2
Base hits	0	0	0	0	0	0	1	0	0—1
Hollywood	1	0	0	0	0	0	0	1	0—2
Base hits	2	0	0	1	0	1	1	0	0—5

Errors—Metz, Kerr, 2. Runs batted in—O'Doul, Peters, Gooch, Lee. Runs responsible for—Hughes, 4; Mulcahy, 1. Struck out—By Mulcahy, 7; Hughes, 4. Bases on balls—Of Mulcahy, 4; Hughes, 1. Hit by pitched ball—Kerr. Stolen bases—Kerr, 2. Two-base hits—O'Doul, Lee. Sacrifice hits—Peters, Coombs, Shotton. Double play—Lee, unassisted. Wild pitches—Hughes, Mulcahy. Passed ball—Peters. Time of game—1h. 35m. Umpires—Moran and Dreyfuss.

GRID MENU

(Continued From Ninth Page)

Grinnell vs. Marquette.
Oklahoma vs. Arkansas.
Northwestern vs. Carleton.
Ohio State vs. Ohio Wesleyan.
Kansas State Aggies vs. Creighton.
Iowa State vs. Oklahoma Aggies.

SOUTH

Florida vs. Mississippi U.
Mississippi Aggies vs. Alabama.
Georgia Tech vs. Tulane.
North Carolina vs. South Carolina.
Center vs. Oglethorpe.
Louisiana State vs. Tennessee.
Texas Aggies vs. University of the South.
Clemson vs. North Carolina State.
Lynchburg vs. Virginia.
Vanderbilt vs. Henderson-Brown.

GENET BOXES DRAW WITH CHIEF ELKHART

EL PASO (Tex.) Oct. 8. (AP)—Norman Genet, Akron, O., and Chief Elkhart of Oklahoma City, middleweights, fought a twelve-round draw here last night. Nick Nortio of San Marcial, N. M., defeated Gyp Williams of Toledo, O., featherweight, in an eight-round battle. Nortio won the decision.

CONFERENCE SQUADS CLASH

Four Southern Circuit Grid Games Scheduled This Afternoon

(Continued From Ninth Page)

the Lions measured the Bulldogs, 14 to 0, last week.

The line-ups:

No.	Redlands.		Occidental.	No.
59	Johnson	L.E.R.	Gadsk	14
65	Kerr	L.T.R.	Culbert	27
66	C. Smith	L.G.R.	Charnock	30
71	Gaines	C.	Turner	8
72	Ward	R.G.L.	Nash	18
73	E. Smith	R.T.L.	Gaede (C.)	10
79	Morse (C.)	R.E.L.	Tenchert	15
69	Fox	Q.	J. Schweiger	4
74	McMillen	L.H.R.	W. Schweiger	12
75	Sorenson	R.H.L.	Hunt	36
70	Lopez	F.	Fusco	1

A second and harder test of strength will be put to the Pomona varsity, in its second conference game of the year with La Verne College. The Leopards will invade Alumni Field at 2:30 and, despite the apparent disadvantage in the size of schools, will trot onto the turf on practically even terms with the Sagehens.

La Verne will go into the combat the underdog, but a canine which is not so very far under. Any squad that can hold Whittier scoreless and beat Santa Ana Junior College without apparent effort is dangerous and there isn't enough overconfidence in Sagehen ranks tonight to inflate a toy balloon. Pomona won from San Diego State last week, but it was only a victory mathematically speaking, while La Verne's tie was relatively a greater triumph. The line-ups:

POMONA	No.		LA VERNE	No.
Nelland	38	L.E.R.	Hall	20
Malech	36	L.T.R.	Brubaker	19
Bockelie	45	L.G.R.	M. Brownsberger	24
Archbald	44	C.	Hunt	22
Burger (C.)	43	R.G.L.	Boots	26
Hemenhaith	47	R.T.L.	Hollinger	32
Cowan	31	R.E.L.	Brownsberger, jr.	28
Mantlet	49	Q.	Glick (C.)	21
Merritt	40	L.H.R.	O. Brooks	25
Baker	39	R.H.L.	Bohn	31
Patton	34	F.	Smith	29

After a two weeks' layoff, except for daily scrimmages, Coach Bill Spaulding will throw his Grizzlies against San Diego State in the second game of the season for the Blue and Gold gridders.

A victory is confidently expected on the Southern Branch campus, although the Aztecs are picked to put up a good game and perhaps shove over a touchdown. Ruffa, who starred for the State college team last year, is back, and the grid fans remember his sensational work then, when the Grizzlies barely won, 7 to 0.

Spaulding has added to the weight of his line by putting Bishop at guard in place of Peterson. Henderson and Beck will hold out at ends, while Stanley has copped the tackle berth opposite Hudson. Roxy Wentzell will play his regular guard position.

No change has been made in the first-string backfield, Birtenbach at quarter, Fleming and LaBucherie at halves, and Fields full, will start. The ball toters are expected to show an improved game over the Santa Barbara contest.

No.	San Diego State		Southern Branch.	No.
1	Matt	L.E.R.	Henderson	8
14	Avery	L.T.R.	Stanley	20
3	Kearney	L.G.R.	Bixbie	17
2	Robb	C.	Hastings	1
15	Barnes	R.G.L.	Wentzell	21
4	Anderson	R.T.L.	Hudson	23
7	Finn	R.E.L.	Beck	7
39	Grass	Q.	Birtenbach	4
10	Hart	L.H.R.	Fleming	14
13	Gamow	R.H.L.	La Bucherie	6
24	Ruffa	F.	Fields	15

SALVADORE COPS SCHLOCKER ROW

(Continued From Ninth Page)

Reed was given a vociferous cheer as he stepped from the ring.

Jimmy Piela, the ex-Hollywood Athletic Club star, had too much punch and too much class for Bud Cougiar. In the second round Cougiar took a terrific belt on the button and went down for a five count. As he rose to his feet, Piela swatted him with another right and the fight was over.

SHERMAN WINS

Jackie Sherman punched a decision out of Frankie Thone in a fast bout full of action. Thone backed all around the ring and was content with counter-punches, while Sherman was the aggressor throughout.

Billy Wells won a merry swatting bee from Jimmy Carter in a wild and woolly battle that tickled the fans' funny bones. Science was conspicuous by its absence; the boys letting nature take her course. Both boys swung plenty of leather without doing a great deal of damage, although both were frequently on the mat from overexertion.

The opener was won by Young Rivers, who won a fast, snappy bout from Manual Valdarama.

GARNSEY ON FISH AND GAME BOARD

Jack Hines, secretary of the citizens' fish and game conservation committee, received a letter yesterday from Leigh Garnsey, manager of the Rainbow Angling Club, saying that he would be glad to serve on the committee's board of directors.

Garnsey also stated that his entire staff of fish culturists, headed by Prof. George Isaacs, would do everything in their power to help the committee, and concluded his letter by requesting that a book of membership blanks in the conservation committee be sent to the Rainbow Club.

FIRE FIGHTERS SET FOR GOB GRID TILT

The flame-fighting eleven of the Los Angeles fire department is in top form for its coming clash with the gob gridsters of the U.S.S. Arizona, at Maier Park tomorrow afternoon. Mohler has been placed at fullback permanently on the fire squad, and "Dynamite" McCarter's injuries, encountered in the last game, have healed sufficiently as to allow him to start with the team. The contest will be staged under the auspices of the Industrial Athletic and Recreational Association of Southern California, of which the fire team is a member.

JAVELIN OLD GAME

Javelin throwing is one of the oldest forms of athletic competition known to man.

SAMMY McLARNIN ON MAIN-STREET BILL

The youngster that hundreds of boxing experts hail as the future welterweight champion of the world, Sammy McLarnin, makes his main-event debut in Los Angeles at the Main-Street Athletic Club tonight. Sammy meets Tony Cruz. McLarnin is now a lightweight, but "Pop" Foster and other experts declare that Sammy will be a welter within a year. He is certainly growing fast, but is picking up the fine points of boxing just as fast. He looks and acts like Jimmy in the ring. Many of Jimmy's famous kayo punches have been taught to Sammy and it is a treat to see him fight.

Cruz is tough. He has had plenty of experience.

CARDS' HOPES ON ALEXANDER

Veteran Star Hopes to Halt Yankees' Spurt

Gotham Team Needs Single Win to Cinch Pennant

Bob Shawkey to Oppose "Pete" in Crucial Tilt

(Continued From Ninth Page)

championship and some $50,000 at stake, the difference between the winners' and losers' end of the player pool. It may be that Shawkey will yield the preference to Urban Shocker of spitball fame, but the latter already has been beaten and "Bob the Gob" is understood to have first call.

The Yankees staged a triumphant return today from the scene of their western conquests. It was mild by comparison with the frenzied outburst that greeted the Cardinals in St. Louis but it was nevertheless enthusiastic for a city that has a habit of taking its champions calmly. There was a wildly cheering jam of 5000 fans in and around the Grand Central Terminal when the Yankee special rolled in at 6:10 p.m., after completing its run over the New York Central in twenty-three hours, thirty-five minutes.

The Cardinals, traveling over the Pennsylvania on a special train, beat the Yankees home by nearly three hours, arriving at 3:20 p.m., and completing their trip in the record-breaking time of twenty-one hours, nineteen minutes.

If the Yankees win the series either tomorrow or on Sunday—if it is necessary to play a seventh game then—they can trace their triumph directly to the inspiration of Babe Ruth's amazing batting outburst in the fourth game. Those soulful swats of the Babe were the rejuvenating tonic that the Yankees needed. They restored the fighting spirit that carried the team to an uphill victory in the fifth game yesterday, deciding Herb Pennock's second victory over his southpaw rival, Willie Sherdel.

CARDS STILL ABLE

If the Yankees can keep their winning poise and capitalize opportunities as they have in the past two games, it will be difficult to keep them from final triumph. But the Cardinals have not yielded by any margin sufficient to say that they have been put to rout. They were submerged by Ruth's hitting one day but came back the next, within an ace of taking the fifth game themselves.

Seldom have two outfits been any more evenly matched in nearly all departments, with only a "break" here or there to sway the result. The Cardinals, although trailing in games won and lost, have outhit and outscored the Yankees, as a matter of fact, while Haines and Alexander have turned in pitching victories that rival the twin triumphs of the New York Ace, Pennock.

Defensively, the Yanks have been more alert, especially in the pinches. They have made fewer errors of omission than their rivals. Mark Koenig, whose three miscues at short represent the error total of the Yankees, has more than atoned for these by sparkling work in tight places, coupled with batting that played a major role in Thursday's victory.

Billy Southworth and Bob O'Farrel, outside of the pitchers, have carried the main brunt of the Cardinal battle on their experienced shoulders. Southworth, traded by the Giants about the middle of the season, has batted sensationally and roamed over the outfield for all sorts of catches. O'Farrell has been equally as bright a star. His batting average of .427 tops the regulars of both teams while he has been a tower of strength behind the bat, fully justifying the presaries judgment of his manager that he is the club's most valuable performer.

The Cardinals will take the field for the sixth game handicapped by the loss of their fleet centerfielder, Taylor Douthit, who was unable to play yesterday and who is out of the series altogether with strained shoulder muscles caused by his collision with Hafey in Wednesday's game.

NOTICIAS MUNDIALES DE ULTIMA HORA

Atendiendo a la importancia que tiene el estudio del español en los Estados Unidos, particularmente en esta gran metrópoli tan inmediata a territorio hispanoamericano, diariamente aparece en "The Times" esta sección española con algunas interesantes noticias de ultima hora. Tres veces por semana se insertará una lección práctica elemental de castellano, y los lunes encontrará el lector dos lecciones para estudiantes adelantados.

A cuantos deseen aumentar sus conocimientos de español les conviene leer esta columna todos los días.

NOTAS TELEGRAFICAS

La Ciudad China Sitiada se Debilita por el Hambre

"HANKOW, Octubre 8.—Un corresponsal de la Prensa Asociada anduvo hoy por las calles de la asediada población de Wuchang, habitada tan sólo por cadáveres tirados y abandonados en las vías públicas. Las tiendas y habitaciones de esta ciudad de 500,000 almas, sitiada por hambre, se hallaban trancadas, para ocultar las mortales tragedias que dentro se desarrollaban, resultado de un cerco de cuarenta días puesto por las hordas rojas cantonesas.

La actitud de los espectros que aún alientan en la ciudad hace creer que pronto va a capitular ésta, y que las tropas norteñas que la defienden se incorporarán con sus actuales enemigos, que los sedian, los surianos, a las órdenes del general Lieu Eso Lung.

Esta creencia entre el pueblo la apoya el hecho de que los últimos barcos de rescate volvieron vacíos a Hankow, después de haber trasportado los últimos 2000 civiles, que se habían congregado en las riberas del rio Yangtze. Esta circunstancia ofrece abierto contraste con lo ocurrido los días anteriores, en que la multitud se abalanzaba para coger lugar en los botes salvadores. La precipitación era tal, que centenares murieron pisoteados, o se ahogaban al ser rechazados y lanzados al mar desde aquellos botes que ya no podían cargar mas refugiados.

Wuchang presentaba una escena de desolación. Muchos de sus edificios habían sido destruidos por el fuego. Otros habían sido abatidos por las granadas de los sitiadores. La Cruz Roja de Hankow y otras sociedades caritativas están procurando atender a unos 50,000 refugiados de la ciudad castigada por el hambre y la crueldad bélica, y que no está separada de ésta sino por el ancho del rio Yangtze. Los rescatados están en la más completa miseria, y el hambre los ha convertido casi en esqueletos. Como pertenecen a la clase más baja, no pueden volver la cara, en solicitud de auxilios, sino a la Cruz Roja y a otras organizaciones extranjeras de beneficencia.

Los Radicales Germanos se Oponen al Proyecto de Ley de Indemnización

BERLIN, Octubre 8.—Hoy han manifestado los líderes de los partidos liberal y radical de Prusia, que combatirán contra una cláusula del nuevo proyecto de ley de liquidación e indemnización a la familia Hohenzollern, mediante la cual se está proyectando quimá el regreso del ex-Kaiser a Alemania. Esa cláusula dice así: "Accediendo a los deseos eventuales de su ex-Majestad, el Estado pone por toda la vida el castillo de Homburg a disposición del ex-Kaiser, y de la Princesa, su esposa."

"Eso", dice el "Liberal Morgenpost", "significa ni más ni menos que Guillermo, si tal es su deseo, puede volver a Alemania. La cláusula resulta claramente sospechosa, si para unos mientes en las recientes actividades monárquicas clandestinas de Guillermo.

"El Príncipe de la Cognia ha violado las condiciones de su retorno a Alemania, con su tentativa de alistar a su hijo en la Reichswer. Qué garantía tenemos de que el Kaiser, una vez permitido su regreso, no intente derrocar la republica?"

Menciónase también como cosa curiosa que los redactores del proyecto de ley tuvieron cuidado de separar un castillo especial, cuando es bien sabido que la familiar del que fue emperador posee setenta castillos, de los que sólo una parte figurarán en el actual proyecto de ley.

NOTAS LOCALES

Procésase a un Sospechoso de Doble Asesinato

John Spraic, arrestado cuatro horas después del trágico asesinato del señor y la señora Homer E. Ranes, en su casa de Belvedere Gardens, la noche del 20 de Septiembre último, fue procesado ayer por el juez municipal Westover, y tendrá que comparecer ante el jurgado superior para responder de dicho crimen.

"Como a las 7 oí dos tiros; me precipité hacia la puerta de mi casa ya vi que un hombre huía de la terraza del frente de la casa de los Ranes. Llamé a mi marido, y dos minutos después, y a la saga de él, penetraba yo en la residencia de los citados vecinos, fe ella una angustiosa queja procedente del cuarto frontero. Los llamamos, per no respondieron, y a fe que había razón para ello, pues el señor Ranes yacía muerto en un charco de sangre, y la señora Ranes, con quien había yo estado conversando y riendo cinco minutos antes, se hallaba agonizante."

Ese testimonio, que fue prestado por la señora L. J. Flaherty, vecina inmediata del señor y la señora Ranes, y la propia confesión de Spraic, de que había dado muerte a la pareja "porque había sido perjudicado por ellos, y los tribunales no le hacían justicia", constituyeron las pruebas para procesar al reo.

Spraic fue obligado a salir del garage de la casa de Frank Novak, en la calle de Atlantic, 3424, cuatro horas después del crimen, por los tenientes sheriffs Crouahorn y Mendoza. En los momentos en que se le detuvo, llevaba consigo una pistola automática con todas sus cápsulas, la que más adelante fue identificada como el arma con que cometió los asesinatos. Camino de la cárcel, les confesó a los sheriffs que él era el autor de las muertes.

Ranes, quien fue llamado en compañía de su esposa a la puerta de su casa por el asesino, y muerto allí a sangre fría, era el gerente de la Compañía de Agua de Belvedere, y muy conocido entre los corredores de propiedad raíz.

DEPORTES

Boxeo

Micky Walker combatirá probablemente con el ganador de la pelea entre Leo Lomski y Jack Wills, que se verificará en Vernon. El promotor Wad Wadhams recibió ayer un mensaje de Jack Kearns, en el que éste le dice que puede aceptar el match con Walker, siempre que se pueda con venir en la fecha.

El ex-campeón de peso "welter" ha abandonado definitivamente la categoría de 147 libras y va a tratar de obligar a Tiger Flowers a pelear con él para disputarle el campeonato de los pesomedios. Pero Walker, al decir de Kearns, necesi ta unas cuantas peleas de la nueva categoría, y no le parece mal hozear en la costa del Pacífico.

CARDS TO TAKE ON OLYMPICS

(Continued From Ninth Page)

in the Coast Conference worried. Line Coach Thornhill will go to Eugene to watch Oregon and Washington, and the Cardinals will likely be left in charge of Charles Winterburn, the new and young assistant, who is taking the place formerly held by Andrew Kerr.

The Card line remains intact, and will continue so until more difficult opposition is reached at least. From left to right it reads as usual, Ted Shipley, Ward Poulson, Capt. Swan, McCreery, Don Robesky, Leo Harris and "Spud" Harder. Harder, however, is due to be replaced by the veteran Ed Walker, who is back at right end after a vacation in the backfield.

The line looks strong, though the two tackles are not showing the aggressiveness they should. Freeman, Sellman and Artman of the subs are coming along fast, and may bust in at any time.

California defeated the Olympics, 32 to 0. Stanford hasn't defeated anyone by very much of a score to date, and is not expected to score more than three or four touchdowns on the Olympics, unless Coach Winterburn, in the absence of superiors, develops too much ambition to make a good showing.

HANSEN DEFEATED BY GERMAN HEAVY CHAMP

NEW YORK, Oct. 8. (AP)—Frans Diener, German heavyweight champion, won the judges' decision tonight over Knute Hansen of Racine, Wis., in the ten-round feature match of Tex Rickard's first series of elimination bouts at Madison Square Garden to determine a challenger for Gene Tunney's heavyweight title. Diener weighed 194, Hansen, 203.

WHERE TO DINE

The Breakers Hotel
(OVERLOOKING THE OCEAN)
LONG BEACH, CALIFORNIA
350 Rooms — 350 Baths
European Plan — Rates from $2.50
Three Million Dollars in Comfort and Luxury
Offers Every Evening in
THE HALL OF THE GALLEONS
(A Magnificent Dining Salon Seating 500)
A Wonderful Delicious Dinner at $1.50 Per Cover
Also, Service a la Carte—Dancing
The Breakers
Features a SUNDAY DINNER at $1.50
Served Continuously From 11 A.M. to 8:30 P.M.
Also Service a la Carte
Tables Reserved on Request—Tel. Long Beach 662-51
"Dine and Dance Every Evening At The Breakers"
A Complete Hotel. Splendidly Equipped, Beautifully Furnished, Rightly Operated.
SPEND THE WEEK END AT THE BREAKERS
FRED B. DUNN, President — EDWIN H. LEE, General Manager

THE FAMOUS ORIGINAL
MORA'S GRILL
is once again in existence
at 235 North Broadway
Serving Lunch 60c — Real Italian Food and Favorite Italian Delicacies Cooked and Prepared as Only Mora Can, Await Those With Particular Appetites — Serving Dinner $1.25
MEtropolitan 3743. 'MUtual 3727.
MORA'S RESTAURANT AND SPECIALTY SHOPS
CLOSED ON SUNDAYS

ITALIAN VILLAGE
423 W. 8th St.
Dining, Dancing, Entertainment Every Lunch, Dinner and Supper. Complete Buffet Lunch, 60c, from 11:00 to 2:00 P.M. Complete Buffet Dinner, $1.50, from 5:30 to 8 P.M. Coast You'll like it! No Cover Charge at Any Time.

MARTINI GRILL
French and Italian Cuisine
Luncheon 75c—Dinner $1.50
Also a la Carte
Open from 11:30 A.M. to 11 P.M.
1570 West 7th St. — Corner Vermont Ave
WAshington 3446. Louis Martini, Prop.

Europa Cafe
671 South Vermont
DRexel 1278
The Leading Italian-French Restaurant
Service Table d'Hote or a la Carte from 11 A.M. to 12 P.M.

Frank Sebastian's COTTON CLUB
Washington Blvd
Culver City
PHONE CULVER CITY 2169

VERNON DANCING
40th and Santa Fe Ave.
Entertainment and

The MONTMARTRE Cafe de Hollywood

CHEERFUL CHAFF

BY TIMES READERS

WRITE FOR THE "MOVIES" AND WIN CASH PRIZES

The Los Angeles Times conducts a monster fun fest called "Cheerful Chaff," consisting of the funniest local letters submitted weekly by readers. Twelve $1 letters are awarded each week the names and addresses of winners together with prize-winning letters appearing on the screen.

Everyone is invited to send in letters. No formal letter is necessary. Just jot down your letter, as many or few words as you wish, sign your name and address and mail to "Cheerful Chaff Editor," Los Angeles Times. Jokes for the screen must not exceed thirty words.

Meritorious letters too long or otherwise not adapted for screen use, are awarded a place of honor on The Times comic page receiving a souvenir of acknowledgment.

THEATERS SHOWING "CHEERFUL CHAFF"

FIGUEROA (One mile) Figueroa at Santa Barbara.
APOLLO Hollywood.
CALIFORNIA Huntington Park.
DE LUXE 4th & Grande.
HOLLYWAY 5670 Santa Monica.
OLYMPIA 9th at East First Street.
LONDELL Glendale.
ROOSEVELT 5th and Fremont.
WILSHIRE 127 S. Figueroa.
CARRILLO San Pedro, Cal.
FLORENCE Pasadena.
RIVA Bakersfield.
MISSION Riverside, Cal.

History teacher: What does B. C. mean after Washington?
Colored boy: By Capitol.
Esther A. Johannsen, 905 North Avenue 64.

On his first visit to the farm: Uncle Billy, why are you turning the ground wrong side out?
Dorothy Branson, R. F. D. No. 2, Box 110, Norwalk, Cal.

"Do you know a good joke?" asked the Editor of Cheerful Chaff.
"I do, but the Editor doesn't."
William B. Davis, 25 South El Molino street, Alhambra, Cal.

Teacher: Name four kinds of sentences.
Tommy: Declarative, interrogative, exclamatory and—and—and jail sentence!
Edwin Chormicle, San Antonio and Twenty-Fourth street, Upland, Cal

Friend: Did you have any difficulty with your Spanish while touring Spain?
Traveler: No, but the Spanish had.
A. H. Sigsen, 4 South Almansor street, Alhambra, Cal.

Jack had heard the children at school begging: Let me be the monitor next week.
One day he came home and said: Mother I'm going to be thermometer next week.
Mrs. T. T. Clark, 829 North Ross street, Santa Ana, Cal.

Teacher: Give me an explanation of three punctuation marks.
Student: A comma is the brake that slows down the speed, and exclamation point is an accident, and a period is a bumper.
Virginia Eberle, 355 South Freeman avenue, Inglewood, Cal.

THE GUMPS

Come on, Adam, Here's Your Eden

GASOLINE ALLEY

Recital Continued

Snapshots of a Baby Fixing Things to Suit Himself

By Gluyas Williams

EI LA CINDERS

Dear, Sweet Mamah

By Bill Conselman and Charl

WINNIE WINKLE, THE BREADWINNER

Sugar Cane

REG'LAR FELLERS

Puddinhead's Capacity is Unlimited

By Gene Byrnes

MOON MULLINS—

Coming Events Cast Their Shadows Before Them

HAROLD TEEN

No Tea for Two Today

NEWS OF SOUTHERN COUNTIES

KNOWS ALL ABOUT SIRENS NOW

'Oklahoma Youth Unaccustomed to Weird Noise in His Native State Learns to His Sorrow That It's Different in California

SANTA ANA, Oct. 8.—"No, sir, the motorcycle officers in Oklahoma don't use sirens to halt speeders or reckless drivers. Consequently the automobile drivers from that State can't be expected to become perturbed when a siren sounds behind them, especially can their complacency be excused if the driver is accompanied by a very beautiful young woman from Orange."

That's the story Ira Horton, 21, fumigator, of Orange, told Justice of the Peace Kenneth Morrison today when he appeared to answer charges of reckless driving and failing to heed a siren, filed against him by Motorcycle Officer Hurd.

Hurd said Horton was traveling south on South Main street Sunday evening and that his car meandered from side to side of the road causing several automobiles to be crowded from the highway. Hurd tooted his siren three times but Horton didn't mind the noise, Hurd said. Finally the officer drew up alongside the Horton chariot and punctured a tire with a shot from his revolver. Horton decided something was the matter and stopped. "No, sir, I had never had an opportunity to become acquainted with the use of a siren," Horton told Justice Morrison. I just came out from Oklahoma. I live in Orange now." "Doesn't the Orange fire department truck have a siren?" the justice inquired and Horton confessed that he believed it did. "Well, when you hear that siren when you are at the wheel of your car what do you do?" Morrison continued.

"I don't do anything. I just know there is a fire," was the answer.

Horton refused to give the name of his fair companion, around whom he is said to have twined one arm at the time of his arrest. He paid his $25 fine and departed. He knows now what a siren means.

CULT TO MEET AT OJAI

Jiddu Krishnamurti to Personally Appear at Meetings in Beautiful Valley

VENTURA, Oct. 8.—That the Ojai Valley has been decided upon as one of the four world centers for the work of Jiddu Krishnamurti in the coming years was definitely confirmed this week by the young Hindu, head of the Order of the Star in the East. The development of the valley as a center will proceed slowly and as the requirements develop is the way he addressed the general plan. The plans for a small school for young children are already under way and land has been acquired for this purpose.

The scheme will later on be enlarged to include a secondary school and eventually a college. Fritz Kunz, national representative for America of the order, will remain in Ojai and will have general supervision of the work.

One of the first developments will be an annual camp for the American members of the Order of the Star in the East which will be held in the Ojai Valley. This camp will be run along the same lines as the big international camp held every year during August at Ommen in Holland. It was at first intended to hold it during September next year, but as this will make it too close to the Ommen camp it will be postponed until the spring of 1928. Mr. Krishnamurti will return to Ojai in the fall of next year and will personally superintend the arrangements for the camp, which will then become an annual affair.

It is expected that 800 to 1000 persons will attend these camps, which will provide Mr. Krishnamurti with the opportunity for contacting his followers in the ideal surroundings of the valley and also give the members an opportunity to get acquainted with each other under delightful conditions.

ROLE OF TEACHER LIFE'S AMBITION

SANTA BARBARA, Oct. 8.—Jiddu Krishnamurti, young East Indian "Messiah" of the theosophists, unburdened himself to a girl reporter, Miss Audrey Saxby, last night in El Encanto Hotel, whence he came from Ojai to hear Dr. Annie Besant lecture.

Explaining that he shunned publicity and has been misquoted or misunderstood, he talked for more than an hour about himself and his religion. Questioned about the world series he said: "I am not familiar with the national sport and have devoted all my time to golf and tennis, which I play very well."

"I don't like all this publicity because I have to be so careful what I say. I have to be careful what I say. I have to be so careful what I interviews and quoted on subjects about which I have not talked. The bathtub incident in Chicago was deplorable. When walking down the street I am often recognized and inspected as some curiosity and I am always asked by reporters what I think of the American flapper."

The role of "world teacher" was not forced upon him, he said, but it has been the ideal of his life since childhood. His early training, even when a child, was pointed in this direction. As it is the ambition for American parents to have their son some day be the President of the United States, so it is the desire of Hindu parents to have a son as the medium through whom the world teacher speaks.

"My mother urged me to follow my ideal but I do not believe she had any knowledge that such an honor would befall me. In 1909 when I was living with my father and brother, I was told by Dr. Besant that I would be the vehicle if I were worthy. She was in touch with the teacher himself.

"Since that time I have been preparing myself through a sense of clean thinking by training to control my mind and learn self-restraint. I also needed a thorough cultural course besides a careful study of the happenings taking place in the world and a knowledge of the desires, longings and sufferings of other countries. Spirituality does not mean wearing a long face and being miserable, he stated, with dramatic motions of his hand, drawing a picture of the bluelaws pilgrims of old.

He was asked if the people of the world would recognize him as the world teacher but without a direct answer he compared his coming to a glorious sunset which one who does not appreciate beauty cannot enjoy.

ADOPT SCHOOL BUDGET

PASADENA, Oct. 8.—Approximately $3,150,000 will be spent on the operation of Pasadena's public schools during the next fiscal year, according to the annual budget adopted today by the Board of Education.

CONTRACT AWARDED

TEMPLE, Oct. 8.—The general contract for the construction of the South Santa Anita school on Longden avenue was awarded last night by the school trustees to R. S. Martin of East San Gabriel.

Mr. Martin will start work on the new building immediately and rush it to completion as the old building is crowded beyond capacity.

PASTOR RETURNED

OWENSMOUTH, Oct. 8.—Rev. Clyde P. Metcalf, pastor of the Community Church, has been returned to his congregation for another year. He has been pastor here for two years, coming from Porterville. A reception was given tonight in the church to Mr. and Mrs. Metcalf.

OPEN FLOWER SHOW

Monterey Park Displays Choice Buds and Blossoms

MONTEREY PARK, Oct. 8.—The first annual dahlia and flower show of Monterey Park opened this afternoon in the social hall of the Monterey Park Community Church. All available space had been taken by exhibitors and the displays attracted a large crowd.

The show is sponsored by the Chamber of Commerce and business men and is expected to be an annual event. A rare collection of ferns from Australia, New Zealand and the South Sea Islands is one of the features of the display, which includes dahlias, zinnias, marigolds, roses, cannas, begonias, porch plants, shrubs and seed trees. The show will close Saturday.

One of the attractions is a contest among children of Monterey Park and Portrero Heights for the best display in the juvenile department. The children of both communities have been busy for weeks in preparing for the exhibit.

COMPLETE PLAYHOUSE

New Theater at San Gabriel to be Ready Next Year

SAN GABRIEL, Oct. 8.—Heralded as an event of great importance to this city, the first actual work in the completion of the Mission Playhouse, where the Mission Play is to be produced in future, was begun today.

Under the direction of Supt. W. E. Porter and Engineer E. R. Bregenzer of the W. A. Simpson Construction Company of Los Angeles, a gang of laborers was engaged in the preliminary work of grading and making ready for the $150,000 job of completing the theater. It was declared by Porter that local workmen will be given the preference in all stages of the construction, and that the work will be rushed so that the playhouse may be ready for the opening of the Mission Play season early next year.

Dodd & Richardson, architects, have the new and modified plans of the structure practically completed.

RAILROAD TO MOVE ITS WORKING FORCE

HANFORD, Oct. 8.—The Southern Pacific Company is said to be considering a plan which will make radical changes in the operating of their business in this city. The move is to take the entire force now doing business in the freight depot, except the freight handlers, and put them in the passenger station, one block away. The freight depot is one of the oldest buildings in Hanford, the main portion having been erected when the town started, and added to in 1902, when it was moved a block east of its original location. It is said that the moving of the telegrapher, book-keeping force and clerks to the passenger station will be in the line of efficiency and more convenient for the public.

PRELIMINARY FOR POLICE LIEUTENANT

REDLANDS, Oct. 8.—Lieut. E. H. Wallace of the Los Angeles police force is to be given a preliminary hearing in the court of Judge A. B. McCrary of Mission on Wednesday, the 13th inst., on the charge of leaving a fire in the San Bernardino forest unattended.

Ranger J. H. Sanborn of Mill Creek Canyon, stated two weeks ago when Wallace was arrested that he would also be charged with speeding and with resisting an officer, but so far these charges have not been filed against him.

NEW BANK PRESIDENT

MONTEREY PARK, Oct. 8.—Fred H. Herman of Alhambra was today elected president of the Monterey Park Commercial and Savings Bank. It was announced after a meeting of the directorate. He succeeds I. Klein, who is no longer on the board.

Dr. C. B. Alexander was named vice-president and the directors are Fred A. Turner, Allen McComb, T. A. Hawan, Rodney Jones, Edward Smith and Edward Loftus.

EXONERATE DRIVER

ALHAMBRA, Oct. 8.—C. H. House, driver of an ice truck that ran over and killed 3-year-old Cleadell Cogswell, daughter of Mr. and Mrs. Cleo Cogswell, San Gabriel, Wednesday was exonerated by a Coroner's jury at the inquest held today in the undertaking parlors of F. A. Utter & Son. The accident was held unavoidable.

GOD'S HOUSE FOR FIFTY YEARS

Episcopal Church Celebrates Birthday

St. Michael's at Anaheim

Congregation plans special services Sunday at which bishop will officiate.

ANAHEIM, Oct. 8.—The fiftieth anniversary of St. Michael's Episcopal Church, the oldest edifice of that denomination in the diocese of Los Angeles, which still stands as it was originally constructed, will be celebrated at 11 a.m. next Sunday with an elaborate musical program and addresses by noted clergymen of the Southland.

Dr. W. B. Stevens, coadjutor bishop of the diocese, will preach the anniversary sermon and, following the service, the congregation will meet for luncheon on the lawn of the residence of Mrs. J. D. Helmsen, one of the pioneers of Anaheim. Hundreds of "old-timers," some of whom attended the opening service half a century ago, are expected to attend. Among these will be Mrs. T. S. Grimshaw, Mrs. Henry Kerchel and Mrs. Alex Wright, the latter of Balboa.

The parish of St. Michael's is the fourth in age in the diocese, having been preceded by St. Paul's Cathedral parish, which was originally organized as St. Athanasius Church in 1865, by Holy Trinity of Santa Barbara in 1867, and by St. Paul's parish, San Diego, organized in 1869.

St. Michael's was organized as a mission in 1875 with Rev. C. F. Loop in charge. The present building was finished in 1876, when Rev. O. M. Hubbard was pastor. In 1877 Dr. A. G. L. Trew became priest in charge and conducted the affairs of the church until he became president of the standing committee of the diocese.

Among other ministers of St. Michael's in the past were Rev. F. J. Mynard, I. A. Emery (who was ordained from among the members of the church and afterward became archdeacon of California;) Rev. F. A. Juny, Rev. David Todd Gilmor and Rev. Gerald R. Messias. The present rector, Rev. A. G. H. Bode, formerly was rector for ten years of St. Luke's at Long Beach and at one time was dean of the convocation of Los Angeles. Mr. Bode recently announced that he had accepted the position of diocesan organist at the cathedral in Laramie, Wyo., but was persuaded by members of his parish to withdraw his acceptance of the tempting offer.

PASADENANS QUIT REALTY ASSOCIATION

Crown City Board Out of National Organization and Expects to Lead Revolt

By a "Times" Staff Correspondent

PASADENA, Oct. 8.—The Pasadena Realty Board, with fifty members present, voted unanimously today to withdraw from the National Real Estate Association as a protest against raising the annual dues for each member from $5 to $10 a year. By this action, the Pasadena board expects to lead a revolt that will pull hundreds of boards out of the fold, it was said. By surrendering membership in the national association the Pasadena real-estate men will surrender their right to use the copyrighted word "Realtors" in describing their vocation.

The meeting was called by President Edward S. Graham. Richard D. Davis, Jr., was one of the principal speakers for the resolution. It was explained that the proposed rise, discussed at the national convention at Tulsa, was referred to the board of directors with power to act and that the board "railroaded" it without proper consideration.

"This is more than the service we get is worth," one speaker declared. "All we get is just a duplication of what the State association does for us." Another speaker declared the national body is paying its secretary, Herbert U. Nelson of Chicago, too much money in hiring him at $25,000 a year, and that the present income of the association, $150,000 a year, is sufficient to cover all legitimate needs.

It was decided to present the action of the Pasadena board at the State meeting at Del Monte next week and urge other boards to withdraw from the national body.

Border Gets Wine Cargoes Worth Million

SAN DIEGO, Oct. 8. (AP)—Champagne, whisky and wine to the value of almost $1,000,000, was unloaded from the French Line steamers at Ensenada, Mex., during the last two months to replenish depleted stocks in the bars at Tia Juana, Ensenada and Mexicali, according to word brought to port today by the power schooner Presidente.

California excursionists to Ensenada during the summer consumed practically every bottle of wine available at the Lower California port, it is reported.

Vessels of the French Line are now calling regularly at Ensenada from Bordeaux and Havre to discharge liquor cargoes.

Dry Officer's Hunch Yields Wet Results

The afternoon sun was dipping behind the hills of the Rancho Malibu Sesquit yesterday when Federal prohibition officers observed a smart automobile emerge from the blaze of the setting orb at a pace entirely unconventional.

"Forsooth," mused Chief Dry Agent Robert Sterling, "this is odd. Let's stop the car."

The hunch developed results with a startling suddenness. His entrance to Los Angeles barred by three formidable-appearing Federal officers, Bert Martin, driver of the vehicle, nonchantly lighted a cigarette after stopping the car and said:

"Well, go ahead. It looks like you've got the upper hand."

With a thoroughness characteristic of a government dry officer, Sterling began an examination that was rewarded, according to a complaint filed against Martin, with twenty-five cases of intoxicating liquor secreted in the bottom of the machine.

Martin was arraigned before United States Commissioner Head and was released on $2000 bond.

QUITS YUMA CHAMBER

L. W. Alexander Resigns Post as Secretary in Border City

YUMA, Oct. 8. (Exclusive)—L. W. Alexander, for fourteen years secretary of the local Chamber of Commerce, submitted his resignation tonight to take effect immediately. Alexander gave no reason for his action. The resignation was accepted and a vote of thanks tendered Alexander for his efficient service.

The chamber plans to send a big delegation, accompanied by the famous Indian band in full regalia, to the main-line celebration in Phoenix, the 15th inst.

FARM CENTER DOES MUCH ACTIVE WORK

CORCORAN, Oct. 8.—Guernsey Farm Center, north of here, has an efficient bureau which is receiving much valuable information from speakers at its meetings. Last night there were 150 members present. Speakers discussed home economics, Justice Court procedure and cotton classing. The center donated $20 to the campaign in favor of the Federal plan of State reapportionment, advocated by the State Farm Bureau and County Supervisors of the State, and arranged to finance the transportation of members of their Boys' Agricultural Club to a conference at the Davis State Farm next week.

HUNTER PAYS FINE

REDLANDS, Oct. 8.—Marion Lamb of Highland was fined $50 today by Judge A. B. McCrary of Mission when he pleaded guilty to having been hunting in Santa Ana Canyon, which is closed to hunters, being in the game reserve.

TO NUMBER HOUSES

TUJUNGA, Oct. 8.—An edict has gone forth requiring all houses in Tujunga to be numbered. A requisite map is in the City Clerk's office in Tujunga, and all residents are being urged to come forward, get their correct numbers and place them on their homes.

DOROTHY CHANGES ROOMS

Just a Step Across the Hall Was Needed to Place Alhambra Maid in South Pasadena School District

ALHAMBRA, Oct. 8.—Dorothy Weetman, 605 Dos Robles Place, must move to South Pasadena if she is to be allowed to attend the South Pasadena High School. She lives in Alhambra at present and school authorities previously ruled that she must attend Alhambra High.

Moving, for Dorothy, however, will be easy. She will need only to carry her things into another room. And there'll she be—in South Pasadena.

The Weetman home is set down right on the boundary line between the two cities. Part of the rooms are in Alhambra and the others in South Pasadena. Dorothy's room has, up to this time, been in the front of the house, in the jurisdiction of the municipality of Alhambra.

A few weeks ago she petitioned the Alhambra school board for permission to attend South Pasadena High School. Her request was refused, for she was a resident of Alhambra. The matter was referred to Mark Keppel, county school superintendent, and today came the word from Mr. Keppel that if she moves into a room on the South Pasadena side of the house her request will be granted.

So Dorothy is packing up her things and leaving Alhambra.

AIRPLANES BECOME POPULAR

Veteran Flier Tells of Bright Hopes for Future of Aeronautics

SANTA ANA, Oct. 8.—Thirty years from now, airplanes will be as common as automobiles, Glenn L. Martin, president of the Glenn L. Martin Company, Cleveland, O., manufacturer of airplanes, believes.

Martin, a former Santa Ana resident, left today on the first lap of his trip home after a brief visit here.

Fear has held back the development of the airplane, Martin declares. Under proper conditions the airplane is just as safe an an automobile and it certainly possesses many advantages not possible by the automobile, he said.

"If the plane is properly made and in good condition, if weather conditions are right and if the operator knows his business, there need be no fear,' said Martin. "Aircraft development has been retarded because of incompetent aviators, improperly built planes and the refusal of the aviator to recognize that the weather must be taken into consideration in flying."

The airplane will become really popular when facilities similar to those provided for the auto are available the plane builder asserted. "There should be airplane service stations at convenient places with full equipment to care of the wants of the aviator," said Martin.

"As it is now, outside of a few scattered places the aviator flying from one section of the country to another must trust to luck that he will be able to pick a good landing place and be able to secure fuel and other supplies."

NEW POSTOFICE

Inglewood to Celebrate Opening of Federal Station

INGLEWOOD, Oct. 8.—Work on the new postoffice has been almost completed and will be ready for occupancy in time for the official opening, set for October 30, it is announced today by Mrs. Clarissa P. Mosher, the postmaster. The occasion will be made one of the largest celebrations in the history of the city, she says.

The new postoffice quarters will have 5000 square feet of floor space or just double that of the old office. The equipment alone will cost between $10,000 and $12,000, and, according to postoffice inspectors, it will be one of the best equipped second-class offices in the United States.

Second Assistant Postmaster-General Irving Glover will take part in the opening ceremonies, it is promised.

STOPS COMPANY FROM SELLING WATER RIGHT

HANFORD, Oct. 8.—An important water decision was handed down by Judge Vanzante in the Superior Court here in the suit of George Quistetal against the Empire Water Company, judgment being given for plaintiffs. The defendant corporation will be enjoined from selling eight and five-eighths shares of capital stock of the Lemoore Canal and Irrigation Company, and the water rights therein represented. The plaintiffs, who are land owners in what is known as the Empire tract, south of here, and who bought their land from the Empire company, testified that their lands would be worthless without the water rights the defendant corporation proposed to sell.

LONE BANDIT ROBS RAILROAD STATION

VENTURA, Oct. 8.—The Southern Pacific station was robbed at 11:05 o'clock last night by a masked bandit, who, with a drawn gun, entered the temporary car office on the side track and forced R. J. Steel, night agent, to lie face downward on the floor while he robbed the cash drawer of $19.25. According to the story told the officers by Steel, the bandit took him by surprise when he entered the door of the car and said "Stick 'em up, big boy." Steel complied. Finished with his work, the bandit left hurriedly and Steel immediately phoned for the police and deputy sheriffs.

FIRES FOR MONTH COST SIX DOLLARS

RIVERSIDE, Oct. 8.—Riverside's fire loss during September was exactly $6 which represents the value of a pile of railroad ties consumed by flames, according to the monthly report filed with City Clerk Mills today by Fire Chief Hutchinson.

Six calls were answered by the department during the month of September. Two visits were made to brush fires, one to wood and rubbish fires, while one call was a false alarm. According to the report during the month, thirty-nine hours were spent in company drill and six hours in apparatus drill.

REPUBLICAN MEETING

SANTA ANA, Oct. 8.—A joint meeting of the Republican County Central Committee and the Young Men's Republican Club of Orange county has been arranged for October 14 at 6:30 p.m. in McFarland's cafe at Fullerton, it was announced today by E. R. Abbey, secretary of the central committee.

The meeting is planned in furtherance of co-operation between the two organizations for party success at the November election, it is stated. A speaker from Los Angeles will be secured for the occasion, Abbey said.

FIREMEN'S CARNIVAL

SOUTH GATE, Oct. 8.—The Firemen's Carnival, which has been in progress two nights, will come to a close tomorrow night, when it is announced, Tom O'Brien, of the Metro-Goldwyn-Mayer studio, will be present. This is the first carnival ever given under the auspices of the local volunteer fire department and it is expected will be a big success. The proceeds are to go toward the firemen's fund, which will be used in the purchasing of new uniforms for the members of the department.

AGAINST ANNEXATION

LA CANADA, Oct. 8.—A resolution opposing annexation of La Canada Valley to Los Angeles was adopted by unanimous vote at a meeting of the La Canada Chamber of Commerce. Following a call for expression of sentiment by President Peter Decker, no voice was raised favoring the proposal.

LAWYERS OFFER AID TO OFFICIAL

San Diego Attorneys Support Prosecutor

Grand Jury Expected to Indict Others

Accused Tells His Side of Controversy

SAN DIEGO, Oct. 8.—More than thirty prominent San Diego attorneys have offered their services as defense counsel for District Attorney Chester C. Kempley and his chief assistant, C. Guy Selleck, who were indicted yesterday by the county grand jury on charges of soliciting and receiving a $40,000 bribe in connection with the Johnson-McGovern murder trial here eighteen months ago. Although Kempley and Selleck have not announced their counsel, it is expected that their attorneys will be named tomorrow morning.

In addition to blaming Agnes Kelelar, San Quentin convict, as responsible to some extent for the indictments returned, Kempley said today that his refusal to recommend payment by the county of the bill submitted by the Firman Detective Agency for work in connection with the present graft inquiry also had a strong bearing on the accusations made against himself and his assistant.

When the detective agency's bill for $4600 was filed with County Auditor Chauncey Hammond, Kempley said he conferred with Albert J. Lee, legal adviser to the Board of County Supervisors, and recommended that the bill be turned down when the Supervisors met to consider its payment.

"Whether I am a private citizen or District Attorney, the Firman Agency never will receive a dollar of county funds without going to the Supreme Court for it," Kempley said this afternoon. "Before this is over it will be shown to be more ridiculous than the Daley indictments. We expect to divulge the methods employed by Kittrelle and we expect further to show that one of the principal motives for the grand jury's action was our refusal to approve the expense bill of the Firman agency."

Trial of Kempley and Selleck on the bribe charges will be held within the next ten days, Selleck said after checking over the criminal court calendar.

No less than three more indictments in connection with the Johnson-McGovern murder trial are expected to be returned by the grand jury early next week, it is understood. While the nature of the new indictments have not been revealed, it is expected they will bring accusations against those who are said to have been associated with Kempley and Selleck in the prosecution of Thomas Johnson and Hugh McGovern, following the murder of George McMahon here eighteen months ago.

FIRE BECOMES MENACE

Blaze in National Forest Burns Toward Village

SAN DIEGO, Oct. 8.—Menacing the Cleveland national forest and still beyond control of a large crew of fire fighters, a blaze raging near Le Lus, northeast of Fallbrook, has burned over more than 3000 acres of heavy brush land.

As a result of cooler weather conditions today, forestry officials expect to get the fire situation in San Diego's back country under control before nightfall. Many blazes were subdued last night and attention now is being directed to the two largest fires in the county, one near Mt. Whitney, four miles west of Escondido, and the other at De Luz, near the Riverside county line.

The village of De Luz is directly in the path of the onrushing flames, but forestry officials are confident the blaze will be checked before it damages any valuable property there.

According to Joe Elliott, Federal forest supervisor, more than 10,000 acres of back country land have been burned over in the last four days.

NURSERYMEN ELECT OFFICERS FOR YEAR

ONTARIO, Oct. 8.—The sixteenth annual convention of the California Association of Nurserymen, which has been in session here since yesterday morning, closed late this afternoon in Armstrong Hall, following the election of the officers for the ensuing year.

The balloting resulted in J. D. Meriwether of the Armstrong Nurseries, here, being returned to the presidential chair for another term, and in the re-election of W. B. Clark of San Jose as vice-president of the organization. Directors to serve the association for the coming year were named as follows: Fred H. Howard of Los Angeles; H. Plath of San Francisco; J. E. Bergtholdt of Newcastle; George C. Roeding of Miles; Roy F. Wilcox of Montebello.

OWENSMOUTH FORMS NEW KIWANIS CLUB

OWENSMOUTH, Oct. 8.—Owensmouth business men have organized a Kiwanis Club, with the Lankershim club as sponsor, headed by I. L. Merchant, Dr. J. T. Axline, Cecil Wilcox, C. Newell Carns and H. J. Pentfield. The organization proceedings took place in the local community church. The Owensmouth club is the 104th to be formed in California, Lankershim, which has sponsored the other Kiwanis clubs in San Fernando Valley, is the forty-second. It is understood that the new club starts out with a membership of thirty, which will be increased by inviting memberships from various communities in the western part of the valley.

HELD FOR FORGERY

BAKERSFIELD, Oct. 8.—J. C. Monfort, who is alleged to have forged several checks on check forms of the Cottage Laundry of Taft, has been bound over to the Superior Court as a result of his preliminary examination before Justice C. B. Stinchcomb of Taft, and according to the District Attorney's office. Attorney Jack Mahon represented Monfort at the hearing and Edward West, assistant District Attorney, appeared for the State.

SAYS WIFE CAUSED HIM TO LOSE JOB

BAKERSFIELD, Oct. 8.—That he lost his job as a night watchman in a Los Angeles bank because his wife insisted on his allowing her to visit him at the bank during the night, is one of the allegations upon which Thomas G. Dabney bases his suit for divorce against his wife, Wilhelmina Dabney, formerly a nurse.

Mr. Dabney in his complaint, filed at the County Clerk's office, asserts that it was against the bank's strict rules to allow anyone inside the building during the evening. Because his wife insisted on being allowed to visit him at night in the bank, Dabney claims, he was discharged by the officials. After his discharge, he says he encountered considerable difficulty in securing new employment.

TRY CHINESE TONG MEN FOR SHOOTING

SANTA BARBARA, Oct. 8.—The trial of Quong Shick, Mock Ming Fat and J. W. Chuck, Los Angeles members of the Bing Kong tong on a charge of assault with intent to murder Yee Moon, secretary of the Santa Barbara Hop Sing tong, opened in the Superior Court of Judge S. E. Crow this morning. The entire day was spent in attempting to get a jury. The first venire was exhausted and the case continued until tomorrow morning.

The three men are accused of firing into the open car driven by Yee Moon on the morning of August 19, within a block of the police station.

GOAT GLAND DOCTOR ACCUSED OF CRUELTY

GLENDALE, Oct. 8.—Warrants charging cruelty to animals were issued today by Police Judge F. H. Lowe against Dr. James A. Belyea, 111 East Broadway, and Ace Dunn, caretaker of a goat ranch owned by R. R. Glahns on Glenmore Boulevard, following the filing of complaints by Ray E. Longworth, superintendent of the Los Angeles Society for the Prevention of Cruelty to Animals. The charges are said by Chief of Police J. D. Fraser, to have arisen out of the asserted mistreatment of nineteen young goats by Dunn, with the sanction and knowledge of Dr. Belyea, who is a well-known local gland specialist. The mistreatment of the animals is said to have taken place on September 30, and eight of the animals are said to have died as a direct result of the mutilation to which, it is charged, they were subjected.

BOOST BOND ISSUE

Glendale To Enter Campaign to Aid Flood Control

GLENDALE, Oct. 8.—Plans for Glendale's participation in the publicity campaign outlined in connection with the proposed $26,000,000 flood control bond issue were made at a luncheon today at which John Jarmuth, publicity manager for the city and county flood control and water conservation committee, met with representatives of the City Council and the Chamber of Commerce. The local newspapers will be enlisted in the campaign, posters will be used and the ministers of the local churches will be asked to support the flood-control bond issue in their pulpit utterances.

Glendale's interest in the proposed flood control bond issue is great, as the approval of the project will mean that several projects that constitute a menace to Glendale will be made safe for all time.

FINANCIAL

STOCK LISTINGS APPROVED HERE

Shares of Four Corporations Passed for Trading

Pacific Lighting, Richfield Included in Group

Announcement of Action Made by Local Exchange

Shares of the Pacific Lighting Corporation, Richfield Oil Company of California, Pacific National Company and the Commercial Discount Corporation were approved by the board of governors yesterday for listing on the Los Angeles Stock Exchange and will be called for trading on the 14th inst., H. H. Lee, manager of the exchange, announced late yesterday. Securities of the first two companies are widely held.

The Pacific Lighting Corporation has an impressive record to show for the thirty-nine years of operation. The company is primarily a public utility holding company. It owns all of the common stock of the Los Angeles Gas and Electric Corporation and more than 98 per cent of the Los Angeles Suburban Gas Corporation, which in turn owns all of the common stock of the Southern Counties Gas Company. It also has a 100 per cent stock ownership in the Madera Gas Company and the Turlock Gas Company. It has an investment of 16,500 shares of common and 2000 shares of preferred of the Pacific Gas and Electric Company.

The holding company and its subsidiaries have paid dividends continuously on the preferred stocks. Dividends on Pacific Lighting common have been paid continuously with the exception of the one-year period between July, 1893 and August, 1894. Earnings have, as a rule, shown comfortable margins over dividend requirements.

The Richfield Oil Company of California was formed recently under Delaware laws to acquire the stocks and assets of the United Oil Company and its subsidiaries, and to acquire additional oil producing properties. It has a capitalization of 2,030,000 shares of common stock and 400,000 shares of preferred stock, both of $25 par value. There will be 962,398 shares of common outstanding. Application will be made to list the stocks of the new company on the New York Stock Exchange, thus giving it a much wider market than United Oil shares have enjoyed.

The Pacific National Company, organized under California laws in October, last, is a holding company for stocks of the Pacific National Bank, Pacific National Building Corporation, First National Bank of South Pasadena, Florence National Bank and Graham National Bank. It is also authorized to buy, sell and generally deal in government, municipal and industrial bonds, stocks and other securities, to purchase, lease or acquire real and personal property.

The company has an authorized capital of $2,000,000, $100 par value, of which $1,296,900 is outstanding. It has paid no dividends, and the stock is assessable but no assessments have been levied. Liability is attached to stockholders.

Profits of Oil Companies Per Barrel Shown

The average price received for a barrel of oil by the ten largest producers in California in 1925 was a trifle over $2.10, while the expense of operation was $1.179 a barrel. This left a profit of 2 cents, before depreciation, depletion, federal income taxes, reserves, and such losses and expenses of new drilling as are charged to capital. After these charges profits were far below the figure of 92 cents, says the September Red Book on California oils, issued as a supplement to Finance and Trade, San Francisco.

This, it continues, is believed to show a more intimate detail of the earnings of companies as, in a sense, these figures are outside the control of the companies.

The new Red Book, which is just off the press, contains a large amount of statistical data of thirty-one of the leading oil companies of the State, the greater amount of which is published for the first time.

CONSUMPTION OF NEWS PRINT SHOWS INCREASE

NEW YORK, Oct. 8. (AP)—A. R. Graustein, president of International Paper Company estimates that 15 per cent more newsprint is being consumed in the United States and Canada than a year ago. The company has acquired more than 10,000,000 cords of pulpwood since October last year. Its new plant at Three Rivers, Que., next year will have fully daily capacity of 700 tons of newsprint. Stockholders will meet October 27, to authorize $25,000,000 of 6 per cent convertible debentures.

ADVANCES ON RAISIN CROP REPORTED HIGH

FRESNO, Oct. 8. (Exclusive)—In addition to the million-dollar progress payment on the 1926 crop mailed to members this week, the Sun - Maid Raisin Growers Association paid out an average of $100,000 a day this week in advances on the 1926 crop. An additional ½-cent per pound on the 1925 muscat crop will be mailed by the association on the 26th inst., according to announcement made today.

BANK FAILURES AND LIABILITIES GAIN

Both the number and liabilities of banking suspensions in the United States during the third quarter of 1926 increased sharply over the totals for corresponding periods of recent years, R. G. Dun & Co. reports. Suspensions for the three months ended September 30 were 169 against only 46 for the same period of 1925, while indebtedness for this year was $75,651,265 against $11,619,362.

FINANCIAL INDEX

The following index will be found convenient for quickly locating information in this issue of The Times:

	Page
Bank clearings	15
Bond quotations	15
Business News	14
Building permits	16
Citrus fruits	14
Cotton	14
Coffee	15
Eggs, poultry (butter and eggs)	14
Flaxseed	15
Foreign exchange (money)	15
Grains	16
Live stock	16
Metals	15
Naval stores	15
Oil Field News	17
Produce, Los Angeles	16
Sugar	15
STOCKS—	
Boston	15
Chicago	15
Los Angeles	14
New York Stock Exchange	16
New York Curb	15
New York Times averages	15
San Francisco	15
Salt Lake	15
Standard Oils	15

London Daily Radio

BY ARTHUR W. KIDDY

(Copyright, 1926, by New York Evening Post, Inc.)

LONDON, Oct. 8. (By Wireless)—Gilt-edged securities were steady at the opening of the market today. The threat of the miners to withdraw the safety men from the coal mines is not taken seriously. The challenge may send many of the moderate-minded diggers back to work.

The general markets showed a bit of dullness. Some industrials lost ground due to losses that will probably result from the fuel shortage, and on the contraction in demands which is just beginning to be realized.

Courtaulds slumped heavily, a little over £5. Mining shares did better under the leadership of Tins, which sold up to 40 3-4 on the declaration of a 30-shilling dividend, the market having expected only 15 shillings.

Treasury bills were allotted today at over 4 3-4 per cent owing to the large amount of firmer money. Market sentiment was but little affected, however. Stocks were weak most of the day, but hardened near the close.

DAILY EASTERN CITRUS MARKETS

[By the Associated Press]

CARLOT SHIPMENTS

SOUTHERN CALIFORNIA

	Oranges.	Lemons.
October 7		
Season	121	94
Last year to date	20,173	12,940
	33,767	11,020

CENTRAL CALIFORNIA

October 6		
Season	0	0
Last year to date	3,424	275
	7,807	155

NORTHERN CALIFORNIA

October 6		
Season	0	0
Last year to date	220	80
	484	79

Oranges from California with diminished offerings at the close of the auction week generally found higher prices in the eastern wholesale trade today, reports to the California Fruit Growers' Exchange revealed.

CITRUS AUCTION SUMMARY

	ORANGES Graded above choice.	Choice.	LEMONS Graded above choice.	Choice.
New York	4.35@5.90	3.10@4.75	5.45	4.45@4.65
Boston	5.75@7.00	5.30@5.95	None sold	5.50
Chicago	4.75@7.20	3.65@4.40	5.80@7.05	4.25
Cleveland	6.35@6.75	6.25	5.90	4.30
Cincinnati	5.55	4.25@4.10	4.15	3.85
Philadelphia	7.05@7.50	5.55@6.90	6.50	4.95
Pittsburgh	6.95	6.35	None sold	None sold
St. Louis	5.65@6.50	4.85@5.75	2.35@4.10	1.90@3.15
Baltimore	6.50	6.20	None sold	6.70

Exchange sales by store of Sunkist oranges today were:

	160s	126s	150s	176s	200s	216s	252s	288s	324s	360s
NEW YORK— Brand and District—										
Bowman, McPherson	...	6.65	7.25	7.70	7.50	7.70	7.80	6.60	...	...
Montezuma, Rivera	6.15	6.15	6.50	7.35	7.15	7.35	7.50	6.85	...	...
BOSTON— Mother Colony, Anaheim	6.15	6.15	6.75	7.35	7.50	7.35	6.90	...	...	...
Ibez, Rivera	5.90	5.90	6.75	6.95	7.10	7.05	6.75	...	...	...
CHICAGO— Yorba, Yorba Linda	6.90	6.65	7.50	7.50	7.50	7.60	7.50	7.35	...	...
PHILADELPHIA— Carmenita, Fullerton	6.60	6.40	7.25	7.70	7.70	7.85	7.75	6.70	...	...
PITTSBURGH— Unicorn, E. Highlands	...	...	6.70	7.05	7.50	7.45	7.15	6.70	5.75	...
CLEVELAND— Dudance, Downey	5.15	6.10	6.55	6.95	7.25	7.35	7.35	6.50	5.35	...
ST. LOUIS— Three Arches, Villa Park	...	...	5.95	6.10	7.10	7.10	7.90	5.65	...	...

The Mutual Orange Distributors of Redlands reported Pure Gold sales:

NEW YORK— Pressley, Fullerton	5.90	6.10	6.60	7.05	7.05	7.20	6.90	6.90	...	...
Sunflower, Tustin	5.90	5.70	6.05	6.50	7.00	6.90	7.05	6.70	5.90	5.90
CHICAGO— Pure Gold, Orange	...	6.65	6.90	7.20	7.35	7.75	7.85	...	...	...
Sunflower, Orange	...	5.90	6.30	6.90	6.95	6.95	7.10	6.85	6.30	5.30
BOSTON— Sunflower, La Habra	6.70	5.50	5.90	5.95	6.35	6.50	6.20	6.20	...	...

Official averages of today's auction sales with reports by the exchange on its own fruits and other sales reported by wire direct to the Associated Press follow:

BOSTON—Seven cars oranges; one car lemons sold. Market 25@40 cents higher oranges; lemons unchanged.

VALENCIAS Brand, Grade and District—	Avg.
Sunflower, MOD, Pure Gold, La Habra	7.20
Golden Rod, MOD, Silver Seal, La Habra	7.20
Mother Colony, NO, Sunkist, Anaheim	6.75
Ibez, WD, Sunkist, Rivera	6.70
Ramona, WD, Red Ball, Rivera	5.95
Mother Colony, NO, Sunkist, Anaheim	6.75

PHILADELPHIA—Three cars oranges; one car lemons sold. Market stronger oranges; unchanged lemons.

VALENCIAS Brand, Grade and District—	Avg.
Shamrock, NO, Sunkist, Placentia	7.85
Renown, WD, Sunkist, Whittier	7.10
Ramona, WD, Red Ball, Whittier	6.55
Carmenetta, NO, Sunkist, Fullerton	7.30

PITTSBURGH—Two cars oranges sold. Market higher oranges.

VALENCIAS Brand, Grade and District—	Avg.
Favorita, NO, Red Ball, Anaheim	6.35

CLEVELAND—Three cars oranges, one car lemons sold. Market higher oranges and lemons.

VALENCIAS Brand, Grade and District—	Avg.
Dudance, ST, Sunkist, Downey	6.75
Red Riding Hood, ST, Sunkist, Fullerton	6.85
Colombo, NO, Red Ball, Placentia	6.35

CINCINNATI—Four cars oranges; one car lemons sold. Market easier lower oranges; unchanged lemons.

VALENCIAS Brand, Grade and District—	Avg.
Foley, MOD, Silver Seal, Orangevale	7.85
Foley, MOD, Sunkist, Orangevale	8.05
Colombo, NO, Red Ball, Placentia	6.35
Golden Crest, OK, Sunkist, Upland	6.90
Rex I. OK, Red Ball, Upland	6.30

CHICAGO—Seven cars oranges, one car lemons sold. Market higher oranges; higher lemons.

VALENCIAS Brand, Grade and District—	Avg.
Pure Gold, MOD, Pure Gold, Orange	7.60
Sunflower, MOD, Pure Gold, Orange	7.60
Yorba, NO, Sunkist, Yorba Linda	7.30
Linda, NO, Red Ball, Yorba Linda	6.15
Dominguez, NO, Sunkist, Fullerton	6.95
Colombo, NO, Red Ball, Fullerton	6.30
Alhambra, ST, Sunkist, East Alhambra	6.85
Don Quixote, ST, Red Ball, East Alhambra	6.40

ST. LOUIS—Three cars oranges; two cars lemons sold. Market lower oranges, unchanged lemons.

VALENCIAS Brand, Grade and District—	Avg.
Bird Rocks, OR, Sunkist, Villa Park	6.95
Tick Tock, OR, Red Ball, Villa Park	5.75
Three Arches, OR, Sunkist, Villa Park	6.50
Banana Bell, OR, Sunkist, Villa Park	6.95
Banana Bell, OR, Red Ball, Villa Park	5.65
Golden W, WD, Sunkist, Whittier	5.95
Blue W, WD, Red Ball, Whittier	5.85

BALTIMORE—One car oranges, one car lemons sold. Market steady Valencias; easier lemons.

VALENCIAS Brand, Grade and District—	Avg.
Colonial, NO, Red Ball, Placentia	6.70

NEW YORK—Sixteen cars Valencias; two cars lemons sold. Market strong higher Valencias; slightly higher lemons.

VALENCIAS Brand, Grade and District—	Avg.
La Habra, NO, Sunkist, La Habra	7.15
Hellside, NO, Sunkist, La Habra	6.80
George Washington, OR, Sunkist, Tustin	7.10
Advance, OR, Sunkist, Tustin	6.95
Ramona, NO, Sunkist, Rancho	8.15
Medel, NO, Sunkist, Rancho	6.90
Sceptre, OR, Sunkist, Orange	7.10
Rooster, OR, Sunkist, Orange	6.65
William Tell, OR, Sunkist, McPherson	6.40
Bowman, OR, Sunkist, McPherson	7.20
Robin Hood, OR, Red Ball, McPherson	6.70
Altissima, NO, Sunkist, Placentia	8.00
Shamrock, NO, Sunkist, Placentia	7.85
Celebration, NO, Sunkist, Fullerton	6.80
Senator, OR, Sunkist, Prance	7.30
Montezuma, WD, Sunkist, Rivera	6.90
Scepter, OR, Sunkist, Orange	7.05
Ibez, WD, Sunkist, Rivera	6.70
Whittier, WD, Sunkist, Whittier	6.45
Pico, WD, Red Ball, Whittier	5.75

LEMONS

Alamo, FR, Red Ball, Fillmore	3.50

VALENCIAS	
Colombo, NO, Red Ball, Fullerton	6.90

LEMONS	
Red Shield, ACO, Sunkist, Azusa	4.90
Green Crown, ACO, Red Ball, Azusa	4.85

VALENCIAS	
Santa, NO, standard, Anaheim	8.45
Unicorn, EH, Sunkist, East Highlands	8.95

LEMONS	
Power, VCE, Sunkist, Lemon Station	5.05
Venture, VCE, Red Ball, Lemon Station	4.20

VALENCIAS	
Carnival, NO, Red Ball, Anaheim	6.10
El Paso Real, NO, standard, Anaheim	4.85

LEMONS	
Klitis, C, Sunkist, Corona	4.10
Domestic, C, Red Ball, Corona	3.85

VALENCIAS	
Quality, ST, Sunkist, Olsi	6.70
Campfire, ST, Red Ball, Olsi	5.80
Meadow, ST, Sunkist, Fullerton	6.90
El Capitan, SD, Red Ball, San Dimas	5.05

LEMONS	
Insignia, OK, Sunkist, Upland	5.00
Old Baldy, OK, Sunkist, Upland	5.05
Excel, OK, Red Ball, Upland	4.35

VALENCIAS	
Alta Rae, WD, standard, Whittier	4.40
Greyhound, SA, Sunkist, North Pomona	4.25

LEMONS	
Diplomat, CDCO, first, Corona	3.25
Know, CDCO, second, Corona	1.90
Klitis, C, Sunkist, Corona	4.10
Domestic, C, Red Ball, Corona	3.85

VALENCIAS	
Silver Moon, ST, Sunkist, San Fernando	6.90
Model, CDCO, Sunkist, Rustanchury	7.20
Daily, NO, Red Ball, Rustanchury	6.60
Golden Ram, NO, Orchard Run, Rustanchury	5.95
Colonel, OH, Sunkist, Tustin	7.35
Old Mission, CCC, fancy, Fullerton	8.25
Golden Eagle, CCC, choice, Fullerton	6.75
Premium, MOD, Pure Gold, Fullerton	6.65
Ambassador, CDCO, first, Corona	6.35
Sunflower, MOD, Pure Gold, Tustin	6.35
Model, CDCO, second, Corona	7.20
Superior, MOD, Silver Seal, Fullerton	6.10
Lady Rowena, CCC, standard, Fullerton	6.05

LEMONS	
Sunkist, ST, Sunkist, Olsi	4.40
Smile, ST, Red Ball, Carpinteria	4.45
Alamo, FC, Red Ball, Fillmore	4.40

BANK CONVENTION HELPFUL

Discussions Productive of Results Along Many Lines; Legislative Affairs Not Settled

BY EARLE E. CROWE

Unlike many conventions of business men, the sessions of the American Bankers' Association were productive of an abundance of sound and thoughtful discussion. True, the bankers saw fit to air a family quarrel, but it did them good. It showed they were human, for one thing, and then it cleared the way for the judicious consideration of the financial and business problems that have been accumulating.

Settlement of the McFadden bill affair, however, cannot be listed among the accomplishments of the convention. There were a debate, and a vote, and the association went on record against the incorporation of the Hull amendments in the bill. But that does not necessarily mean that the two houses of Congress will reach an accord based on the resolution adopted by the American Bankers' Association. Two years ago the association indorsed the Hull amendments and Congress is still wrangling over the legislation.

WIDE RANGE COVERED

Constructive treatment, however, was applied to a broad list of subjects, including installment selling, railroad consolidation, taxation, the public debt, cotton, foreign debts, farm aid, and the movement of the gold supply.

Installment selling, after a careful study by the economic policy commission of the association, was found a legitimate method for the stimulation of sales, provided the practice is not unduly extended and the strict principles of credit regulation are not relaxed. The report, as approved by the administrative committee of the association, and released for publication today, warns against these two possibilities.

Departure from sound business principles, the report states, may encourage people to buy on deferred payments beyond their reasonable ability to pay under conditions less favorable than those that have prevailed recently. The suggestion is advanced that rules and regulations must be established and observed which will fix the amount of the initial payments and the maximum time required for the liquidation of the debt, both to bear a suitable relation to the nature of the merchandise in question.

Railroad consolidation along voluntary lines that will result in efficient combinations was indorsed by a resolution of the convention, by President Oscar Wells in his presidential address, and by a special committee of the marine and commerce commission. Other resolutions emphasized the need for the application of sound economic principles to the subject of farm relief, and warned against the dangers of the liberal extension of credit; the administration's policy relative to the collection of foreign debts was approved, and the need for taxation reform, particularly in the overlapping of levies by the various governmental bodies, was stressed.

DEBT ANALYZED

From Undersecretary Winston of the United States Treasury, the bankers learned the reason for the early retirement of the public debt. Appreciation in the value of the dollar, brought about by the decline of commodity prices, operates to increase the total interest payments over a long period of time in terms of the dollar's purchasing power, he explained. In real money, the deferment of retirement to sixty-two years instead of a twenty-five-year period, would swell interest payments to an amount more than twice the original debt, he asserted.

Paul Shoup, executive vice-president of the Southern Pacific, analyzed the effects of increasing taxation on the business of the country. His theme was the unwise diversion of the productive dollar from the pockets of the individual to the collective use of the people, through the government as intermediary.

Delegates from the Southern States threshed out the affairs of the cotton industry, and pledged themselves to work for acreage reduction, financing of cotton diverted to storage, and the orderly marketing of the commodity. Bankers from eleven cotton States agreed to place this program before their various State bankers' associations.

In the international field, President Oscar Wells dwelt on the danger of price inflation if this country continues to remain the storage vault for an increasing supply of the world's gold. European nations, he said, should be encouraged to return to the gold standard as a means of checking the inflow.

These discussions were not for the purpose of definitely deciding any one problem, but for the promotion of sound thinking and the dissemination of the right kind of information. From this point of view the convention was a distinct success.

COTTON MARKET

NEW YORK, Oct. 8. (Exclusive)—Although the cotton market had been in a weak position with a steady declining tendency as to prices for over two weeks in anticipating a bearish government crop report today, the actual figures were so much larger than what the trade had been looking for that there was another sharp decline on announcement of a prospective yield as heavy as 16,627,000 bales without linters.

The previous record crop was about 16,200,000 in 1914 with last year's of 16,135,000 the next largest. The carrying over in the surplus from that crop in the world's visible and invisible supplies of American cotton has been placed at about 5,600,000 bales. The effect of such a big crop this season, as over 16,600,000 bales, would create such a heavy surplus to be taken care of at the end of the present crop year, that the market naturally weakened still further in considering this heavy overproduction of cotton.

The maximum decline from yesterday's closing ranged between 70 and 85 points with October contracts going down to 12.60c, December and January 12 3-8 cents; March about 12.65 cents; May 12.90 cents and next July deliveries 13 1-8 cents.

These are the prices that were current for the contract list here in July, 1914, just before the outbreak of the World War when prewar values of money to 100 cents on the dollar prevailed, as against the equivalent now of about 66 cents.

There was much further liquidation and southern selling after the government's figures had been wired throughout the country. Trade buying was absorbing this so well, however, there was no demoralization. On the contrary, there was good buying support also from Wall Street houses, most of whom are regarding cotton now as so much under the cost of production it is cheap and attractive for investment purposes to hold for a long pull on the view that it will ultimately do better from a prospective record-breaking world's consumption and the acreage for the new crop being so heavily cut down, a shorter yield next year will be certain.

Present prices are the lowest since February, 1921, after the readjustment period from the war inflation of values generally.

The market was rallied 20 to 30 points from the lowest quotations on the new buying and active covering of shorts, but prices reacted from those rallies on the later trading.

Furnished by
HIS West Sixth street.

RANGE OF PRICES

NEW YORK

	Open	High	Low	Close
January	12.19	12.20	12.40	12.74@12.75
March	12.42	12.42	12.65	13.00@13.03
May	12.65	12.65	12.90	13.18@13.21
July	12.90	12.90	13.12	13.38@13.42
October	12.97	12.97	12.60	12.95@12.98
December	12.12	12.12	12.36	12.67@12.70

NEW ORLEANS

January	12.14	12.16	12.32	12.69@12.70
March	12.28	12.28	12.50	12.86@12.89
June	12.48	12.47	12.90	13.15
October	12.82	12.90	12.35	12.67@12.69
December	12.06	12.08	12.26	12.61@12.64

SPOT PRICES

NEW YORK, Oct. 8. (AP)—Cotton spot quiet; middling, 12.19.

COTTONSEED OIL

NEW YORK, Oct. 8. (Exclusive)—Cottonseed oil: Selling of late months by refiners and liquidation on the bearish government cotton report, carried prices lower today, the close being near bottom and at net losses of 4 points for October and 21 to 25 points for future deliveries. Sales, 18,000 barrels. Tenders, 500 barrels. Prime crude, 7.25@7.87½c; prime summer yellow, spot, 8.75c bid; October, closed 8.80c; December, 8.35c; January, 8.67c; March, 8.82c; May, 8.90c.

ESTIMATE ON COTTON AT NEW HIGH

Record Forecast Tumbles Prices; Production Jumps to 16,627,000 Bales

WASHINGTON, Oct. 8. (AP)—This year's cotton crop will be the largest ever grown, totaling 16,627,000 bales, as compared with the previous record crop of 16,135,930 bales, produced in 1914, according to Department of Agriculture figures. The crop gained 817,000 bales since the previous forecast in mid-September, it was indicated in a crop report today.

The September 16th condition of 80.5 per cent indicated a crop of 15,810,000 bales. Last year's production was 16,103,679 bales, and the October 1 condition was 56.6 per cent. The indicated yield per acre is now placed at 168.4 pounds, compared with 160 pounds a fortnight ago and 167.2 pounds, the final yield last year.

The condition on October 1 and the indicated production by States follow:

Virginia, condition 65 per cent; production, 44,000 bales; North Carolina, 68 and 1,250,000; South Carolina, 58 and 1,130,000; Georgia, 52 and 1,540,000; Florida, 61 and 35,000; Missouri, 64 and 225,000; Tennessee, 58 and 390,000; Alabama, 63 and 1,310,000; Mississippi, 66 and 1,690,000; Louisiana, 62 and 700,000; Texas, 59 and 3,350,000; Oklahoma, 60 and 1,630,000; Arkansas, 61 and 1,370,000; New Mexico, 85 and 79,000; Arizona, 86 and 105,000; California, 91 and 122,000. All other States, 67 and 17,000. Lower California (Old Mexico,) 93 and 82,000.

The ginnings by States to October 1, were: Alabama, 545,954; Arizona, 24,232; Arkansas, 435,436; California, 19,158; Florida, 17,426; Georgia, 665,161; Louisiana, 340,637; Mississippi, 671,007; Missouri, 84,811; New Mexico, 3460; North Carolina, 960,190; Oklahoma, 178,301; South Carolina, 859,044; Tennessee, 74,197; Texas, 2,548,786; Virginia, 8253. All other States, 1168.

COTTON PRICES CRUMBLE UNDER NEWS

NEW YORK, Oct. 8. (AP)—Cotton prices dropped 64 a bale today after publication of the government crop report indicating a prospective yield of 16,627,000 bales, an increase of 817,000 bales over the estimate of September 16. A flood of selling orders was let loose on the New York Cotton Exchange, demoralizing the market and smashing prices to the lowest levels in more than five years.

December contracts quickly declined to 12.36 cents a pound and January to 12.41 cents.

Ginning for the period was a record figure and traders generally felt that the crop would be the largest ever gathered.

WOOL MART IN CONTROL OF SELLERS

Weekly Survey Reports Prices Firm With Trend Running Against Buyer

BOSTON, Oct. 8. (AP)—The Commercial Bulletin will say tomorrow:

The wool market has been fully sustained during the past week on the level of values recorded the week before and the tendency of prices is against the buyer. It is more distinctly a seller's market today that at any time for a year. Even the topmakers have at length got into position to demand slightly more for their tops. Dealers, who have hitherto been busy selling wool, are now commencing to buy wool once more in the West.

The foreign markets are distinctly strong, as shown by the closing in London earlier in the week. The foreign primary markets are all steady.

Of chief interest to the local trade, of course, is the admittedly improved position in the goods market. The hand-to-mouth buying of the past two years has had its logical result in reducing stocks to the minimum and even the loudest proponents of "buy only what you need" have evidently found their needs very considerable.

Mohair is in a strong position, with prices fully maintained at the advances of a week ago.

The rail and water shipments of wool from Boston, according to the same authority from January 1, 1926 to October 7, 1926, inclusive, were 152,016,000 pounds against 135,381,000 pounds for the same period last year. The receipts from January 1, 1926, to October 7, 1926, inclusive, were 293,224,767 pounds against 256,644,700 pounds for the same period last year.

The Bulletin will publish the following quotations tomorrow:

Scoured basis: Texas—fine twelve months (selected) 1.10@1.12; fine eight months 90@92.

California: Northern 1.05@1.10; middle county 95@1.00; southern 80@85.

Oregon: Northern 1.08@1.12; fine and F. M. Clothing 90@95; Valley No. 1, 93@95.

Territory: Montana and similar—fine staple choice 1.10@1.15; ½ blood combing 1.00@1.05; 3-8 blood combing 90@93; 1-4 blood combing 80@82.

Pulled: Delaine 1.12; AA 1.08@1.10; fine A supers 1.00@1.05; A supers 92@97.

Mohairs: Best combing 70@75; best carding 55@60.

BUTTER AND EGGS

October 8, 1926

[Closing prices quoted are corrected daily by Produce Exchange of Los Angeles.]

Butter

Wholesale price, 46.
Price to retailers, 49 to 50.

Eggs

Extras, 58, up 1.
Fresh firsts, 49, no change.
Trade, 36, no change.
Pullets, 44, no change.
Peewee, 32, no change.

SAN FRANCISCO, Oct. 8. (AP)—Net wholesale prices:

Butter, 92 score, 44; 90 score, 41. Eggs, U. S. No. 1 extras, 47; do. medium, 39; do. small, 28.

Cheese, California Fancy flats, 23.

CHICAGO, Oct. 8. (AP)—Butter unchanged; receipts 7795 tubs.

Eggs higher; receipts, 4083 cases; firsts, 29@30½; ordinary firsts, 23@26; refrigerator extras, 30½; refrigerator firsts, 24½.

NEW YORK, Oct. 8. (AP)—Butter firmer; receipts, 3373.

Eggs firmer; receipts, 12,213; nearby hennery whites closely selected extras, 6a@70; nearby and nearby western hennery whites, firsts to average extras, 45@47; nearby pullets, 37@43; nearby hennery browns, extras, 51@52; Pacific Coast whites, extras, 42@45; Pacific Coast extra firsts, 39@41.

Cheese steady; receipts, 143,000.

TRADE IN WEST AND SOUTHWEST HURT BY RAINS

NEW YORK, Oct. 8. (AP)—Bradstreet's tomorrow will say:

Trade is still fair to good, but weather conditions, rains and floods in the West and Southwest, and the decline in cotton to the lowest price since 1921, have exercised a retarding effect alike on harvesting and sale of the crops involved and on purchases of merchandise in the areas affected. In addition, plowing for and planting of wheat has been delayed in several States of the winter-wheat belt. Effects of these conditions are registered in September bank clearing totals in the Northwest, parts of the Central West and many cities of the South, in which latter group effects of the coast storm and slow collections, due to many suspensions of country banks in July, are also visible.

All these features, however, while tending to retard, have not checked the onward progress of fall wholesale trade, which has felt stimulating effects of fall festivals and State fairs and the quickening effect of steady progress of industry and the reported favorable condition of employment.

Weekly bank clearings, $10,938,573,000.

OIL NOTE ISSUE COMING

NEW YORK, Oct. 8. (AP)—Directors of Simms Petroleum Company have authorized an issue of approximately $3,400,000 notes, convertible for two years into stock of the company at $25 a share. Stockholders have the right to subscribe at par in the ratio of $500 of notes for every 100 shares of stock held.

FOREIGN BONDS GAIN FAVOR

Increasing Popularity Shown by Flotation Total of $311,803,900 During Last Quarter

BY PAUL WILLARD GARRETT

[Copyright, 1926, by New York Evening Post, Inc.]

NEW YORK, Oct. 8. (Exclusive)—Foreign loans were offered on this market during the third quarter at the rate of more than $100,000,000 monthly, according to figures published today by the Department of Commerce, or to the amount of $311,803,900 for the July, August, September period.

More and more the investors of this country are familiarizing themselves with the flotations of foreign origin and their growing appreciation of opportunities in the field is plainly reflected in the market. Foreign government bonds have risen faster in the market during the last two years than Liberties. Not a few of Wall street's shrewdest bankers believe that the field of foreign bonds is the one in which growth will be especially marked in coming years.

These figures bring the total for the nine months up to $896,000,000 which represents about 70 per cent of the entire capital flotations for 1925. In its statement on loans offered here during the quarter just ended, the government calls attention to several outstanding features. (1) There was an unusually large proportion of large issues. Of a total of forty-five issues no fewer than fifteen were for $10,000,000 or more. That is about as many of that size as were offered in the entire first half of the year. (2) Most of the issues represented new capital. Refining issues absorbed only 4.3 per cent of the whole during the first half whereas the ratio was 25.8 per cent in the first half of the year.

If the present rate continues a new high record in the volume of new capital will be established in 1926, and private corporations are gaining ground on the governments in the proportion of loans that they represent. During the quarter under review, private corporations offered two-thirds and governments only one-third of the issues. Not the least interesting fact of the study is that Germany, which for a period after the Armistice was not a borrower at this market, now has become our heaviest borrower. Gradually the coupon on German bonds has been reduced, and a few days ago the sale was made of a German bond with a per-cent coupon, which is believed to be the lowest rate for those bonds since the war.

It is through continued loans to Europe that this country must look for a settlement of the debt that has accumulated since the beginning of the war, or at least in part to that source. On some occasions our bankers have been eager for business and accepted issues not strictly up to standard, perhaps, but on the whole the venture into an entirely new field has been made with surprisingly good results both by the bankers and the individual investors. Generally speaking, the bankers have scrutinized what they have offered to investors and investors have made themselves acquainted with a new type of issue.

SEABOARD GOLD LIEN ISSUES OUT

Air Line Rail Company Floating $11,336,000 of Equipment Notes

Two issues of Seaboard Air Line Railway Company equipment trust gold certificates, Series Z, aggregating $11,336,000, are being offered by a banking group headed by Dillon, Read & Co. The largest issue, $9,606,000 of 4½ per cent certificates, is being offered at prices to yield from 4.60 ot 4.95 per cent, and an issue of $2,276,000 of 5½ per cent certificates is offered at prices to yield from 5 to 5.75 per cent.

The equipment vested in the trustee title consists of forty Mikado-type locomotives, ten mountain-type locomotives, seven all-steel dining cars, twenty all-steel passenger coaches, fifteen all-steel express cars with six-wheel trucks, thirty-two all-steel express cars with four-wheel trucks, six combination passenger and baggage cars, 2400 all-steel gondola cars, 1000 steel underframe box cars and fifty thirty-ton eight-wheel caboose cars.

The equipment is to be leased to the railway company for rental sufficient to pay the semiannual maturities of principal and the semiannual dividend warrants. The rights of the 5½ per cent certificates will be subordinate to the rights of the 4½ per cent certificates.

Both issues are dated October 1, 1926, and mature in semiannual installments, the 5½s from 1927 to 1936 and the 4½s from 1937 to 1941.

Development in Sunnyside Mine Makes Progress

Development work at the Sunnyside mine, in the Oatman district, through which the company plans to tap what is believed to be an extension of the famous Tom Reed and United Eastern ore veins, is proceeding rapidly at the mine, according to reports received yesterday by C. H. Palmer, Jr., president of the Sunnyside Consolidated Mining Company, and a director of the United Eastern.

A fund of $60,000 has been provided for carrying on the development work on the 200 acres of patented property recently purchased. The company now has 6000 lineal feet on the Tom Reed-United Eastern gold-bearing vein.

R. I. Rogers, vice-president of the Merchants National Bank, and chairman of the executive committee in the new consolidation between the Merchants National and the Hellman Commercial Trust and Savings Bank, is secretary and treasurer of the Sunnyside Consolidated. James L. McIver, director and one of the incorporators of the United Eastern, is vice-president, and Edwin T. Kennedy, local capitalist and mining operator, is a member of the board of directors.

Opposition to Goodyear Plan Grows Broader

AKRON (O.) Oct. 8. (AP)—Common-stock voting trustees of the Goodyear Tire and Rubber Company disapprove a plan proposed by President P. W. Litchfield to refinance the company, retire present preferred stock and to vest control of the company in the hands of stockholders, Frank A. Seiberling, trustee and former head of the company, has announced.

The new refinancing plan has received approval of the boards of directors.

Seiberling denied the board of trustees has anything to do with pending court actions brought by complaining stockholders attacking the present financing plan of the company. Attorneys representing the stockholders have indicated that court actions would be pushed.

LOS ANGELES EXCHANGE

BANK STOCKS

Sales—		High.	Low.	Close.
312	Bancitaly Corp.

NEW YORK BOND PRICES

	Sales	High	Low	Close	Net chg.
L.A.G.L. deb. 4s, 1925	8	100⅞	....	....	....
Lehigh Valley 5s, 2003	1	103½	....	....	....
Lehigh Valley Coal 5s, '64	1	103½	....	....	....
Liquid Carbonic 6s cfts...	1	106	....	....	....
Do. Pass. cer. 4s	3	96	....	....	....
Lor. & Eastern Ry. 5s...	1	100½	....	....	....
Lorillard & Myers 5s.....	1	105⅛	105⅛	105⅛	....
Do. 5s	1	104	....	....	....
Louisville Gas 5s, 1937	1	103½	....	....	....
Ludlum Co. 7s	1	110	....	....	....
L. & N. un. gr. 5s, 1937	1	102½	....	....	....
Do. 1st ref. 4½s	2	102½	....	....	....
Do. unified 4s	1	94	....	....	....
Louis. Elec. & Elec. 5s..	1	100½	....	....	....
Market St. Ry. 7s	13	107½	107½	107½	....
Mid. Ed. 5s	1	100	....	....	....
Mid. Steel Prod. 6s	1	100	....	....	....
Mid. Con. Pet. 1st 6½s, 1940	23	104½	104½	104½	....
Missouri Pac. con. 5s	9	93½	93½	93½	....
MICHIGAN-L. 1st 5s, '52	1	97½	97½	97½	....
Do. 1st 5s, 1957	1	97½	....	....	....
Mo.-Kan.-Tex. Ry. 5s.....	12	102⅜	102⅜	102⅜	....
Do. 1st ref. 4s	4	77½	77½	77½	....
M.-K.-T. Ry. 1st 6s.....	1	103½	....	....	....
Do. 1st ext. 5s	1	100½	....	....	....
Do. 1st gen. 6s, D.....	1	103	....	....	....
Do. 1st ref. 6s, A.....	135	84½	84½	84½	....
Do. 1st ref. 6s, B.....	1	84½	....	....	....
Mo. Pac. 1st 6s, Ser. D.	11	100½	100½	100½	....
Do. 1st ref. 5s, F.....	20	97½	97½	97½	....
Do. 1st ref. 5s, G.....	1	97½	....	....	....
Do. 1st ref. 5s, 1965	23	97½	97½	97½	....
Mobile & Ohio, new 6s....	1	101½	....	....	....
Montana P. 1st 5s, Ser. A	1	101½	....	....	....
Montana Tran. col. 5s....	1	97½	....	....	....
Mortgage Bond 5s.....	1	102½	....	....	....
Mort. Chat. 5s.....	1	100	....	....	....
Nashville, C. & St. L. 4s	1	97½	....	....	....
Nat. Acme Co. 6s, A stpd.	1	107	....	....	....
Nat. Dairy Prod. 5s, 1948	20	99½	99½	99½	....
N.Y. Air Brake 6s, 1926..	1	100	....	....	....
N. Eng. Tel. & Tel. 5s....	1	104½	....	....	....
New Orleans Terminal 4s..	1	84½	....	....	....
N. O. Pub. Serv. 5½s.....	1	100½	....	....	....
New Orleans Railway 5s...	1	100½	....	....	....
N.Y.C.&H.R. deb. 6s.....	1	107½	....	....	....
Do. mtge. 3½s, A.....	1	84½	....	....	....
Do. 4s, 1934	20	90½	....	....	....
Do. 4s, 1942	1	90½	....	....	....
Do. 4s, 1955	1	90½	....	....	....
Do. 6s, 1956	1	104½	....	....	....
Do. 6s, 1961	1	104½	....	....	....
N.Y.C.L.S. 4s, 1931	1	97½	....	....	....
Do. 4s, 1942	1	97½	....	....	....
N.Y. Edison 6s, 1944.....	1	107½	....	....	....
Do. 5s, 1941	1	104½	....	....	....
N.Y.G.E.L.H.&P. 5s, 1948	1	100½	....	....	....
N.Y.N.H.&H. col. 3½, '54	1	77½	....	....	....
Do. cv. 6s, 1948	1	107½	....	....	....
N.Y.O.&W. 1st 4½s, 1992	1	87½	....	....	....
N.Y.O.&W. ref. 4s, 1992	1	77½	....	....	....
N. Y. Rys. 5s.....	1	86½	....	....	....
Do. 1st 4s, 1942	1	86½	....	....	....
N. Y. Steam 6s.....	1	100½	....	....	....
Do. 1st 5s, A.....	1	100½	....	....	....
Niagara Falls Power 5s...	1	100½	....	....	....
Niagara Falls Power 6s...	1	100½	....	....	....
Niagara Falls Power 5s, '79	1	100½	....	....	....
Niag. Lock. & Ont. Pow. 5s	1	100½	....	....	....
Nor. & South. 5s, Ser. A.	1	100½	....	....	....
North. Ohio Trac. 6s.....	1	100½	....	....	....
North. States Power 5s...	1	100½	....	....	....
Do. 5s, 1941	1	100½	....	....	....
Northern Pac. 4s, 1997...	1	100½	....	....	....
Do. 3s, 1947	1	100½	....	....	....
Northern States Power 5s	1	100½	....	....	....
Nor. States Pow. "A" 7s..	1	100½	....	....	....
Do. 6s, 1941	1	100½	....	....	....
Ogden Gas 6s, 1945.....	1	100½	....	....	....
Ohio Power 5s, 1952.....	1	100½	....	....	....
Ohio Public Service 7s...	1	100½	....	....	....
Oklahoma Gas & El. 5s....	1	100½	....	....	....
Oregon-Wash. R.R. & Nav.	1	100½	....	....	....
Pac. Gas & Elec. 6s.....	1	100½	....	....	....
Pac. G.&E. 1st ref. 5s...	1	100½	....	....	....
Pac. Pow. & Lt. 6s.....	1	100½	....	....	....
Pac. T.&T. ref. 5s, 1937..	1	100½	....	....	....
Paramount Famous Lasky 6s	1	100½	....	....	....
Paramount Publix Corp. 6½s	1	100½	....	....	....
Penn. R.R. 6½s, 1936.....	1	100½	....	....	....
Peoples Gas 6s, 1943.....	1	100½	....	....	....
Peoples Gas Light & Coke	1	100½	....	....	....
Phila. Co. 6s, 1944.....	1	100½	....	....	....
Phila. Elec. 5s, 1966.....	1	100½	....	....	....
Phila. Rapid Tran. 6s....	1	100½	....	....	....
Phila. Rapid Tran. 5s.

SATURDAY MORNING.

Los Angeles Daily Times.

STOCKS TURN UP IN LATE TRADING

(Continued From Fourteenth Page)

current earnings. Loose Wiles Biscuit jumped 7½ points on a few sales. Substantial gains also were recorded by the Burns Bros. issues, Case Threshing Machine, Du Pont, Marine preferred and United States Cast Iron Pipe. Local tractions were again in good demand. Montgomery Ward improved fractionally on the inauguration of dividends.

Erratic fluctuations took place in Warner Pictures, which opened at 61 1-4, advanced to 63 3-4, broke to 57 3-4 and closed at 58 for a net loss of 3½ points. Pathe broke over 6 points to a new low at 44½ and American Republics collapsed 8 points on one sale to a new minimum at 47.

RAILS ACTIVE

Rails received better support than the industrials. Sharp recoveries took place in Chesapeake and Ohio, Pittsburgs and West Virginia, Nickel Plate and Delaware and Hudson.

Active wheat futures declined about a cent a bushel in sympathy with the decline in cotton. Raw sugar was unchanged and coffee prices eased slightly.

Call money renewed at 4½ per cent and then advanced to 5 as banks called, about $20,000,000 in loans in order to strengthen their reserve position over the week-end. Time money and commercial-paper rates were unchanged.

A sharp rally of 10 points in Italian lire, which sold around 3.95 cents, featured the firm foreign exchange market. Demand sterling held steady around 84.84 3-4 and French francs were quoted around 2 7-8 cents.

Wheat Futures Off in Wake of Cotton Slump

CHICAGO, Oct. 8. (Exclusive)—A drastic decline in the cotton market, with prices off as much as 4.50 a bale at one time, was largely responsible for general selling of wheat, which carried the December off 2½c from the early high to 1.36¾. May corn dropped in a new low on the crop, touching 83¼. Short covering and the late rally in cotton made a moderate reaction from the inside figures, with the close on wheat showing net losses of 1¼c, with December 1.33¾@1.37¾ and May 1.42¼@1.42¾. Corn was 1½c lower, with December 77¾ and May 85¼@85¾. Oats lost ¾@¼c, with December 43¾ and May 47¾. Rye declined ¾c, with December 96¼ and May 1.04¾.

Highest prices for wheat were made at the opening on scattered buying induced by strength in Liverpool, and showers in the Canadian Northwest. The latter were not general, however, and the forecast was for fair weather. Winnipeg broke badly after the opening, and closed 1¾c lower, the reaction there attracting considerable attention. Strength in Liverpool was largely a reflection of an advance in ocean freight, and the world's economic situation is becoming a dominating influence in the world markets.

Prospects that the lack of available ocean freight room would prevent a large clearance of North American grain, and that the latter would back up rapidly in the West, helped to create bearish sentiment. Russia was reported as offering wheat abroad on a liberal scale, with sales of 500,000 bushels made to the United Kingdom during the day. The demand at the American seaboard was slow, with sales of not over 250,000 bushels in all positions.

General rains were reported in Argentina, and the outlook for the crop in that country and also in Australia is regarded as excellent. French crop is officially estimated at 340,000,000 bushels, or 87,000,000 bushels less than last year, while the Italian crop is 220,000,000 bushels, or 21,000,000 bushels less than harvested in 1925. Liverpool closed unchanged to 1¾d higher and is due ¼@¾d lower tomorrow, based on the action of the Chicago market.

General selling of corn, with numerous stop-loss orders uncovered, carried prices off readily, and the market showed little or no rallying power, the finish being within a fraction of the bottom. With belated liquidation under way, there was no disposition shown on the market of local traders to take the bull side. The country sold old corn to arrive on a fair scale, with 110,000 bushels booked during the day. Eastern demand was much better, with sales of 315,000 bushels. Weather conditions over the belt were generally favorable, although the forecast was for showers.

Weakness in corn led to selling of oats and a decline of ¾c from the early high point, with stop-loss orders caught on the way down. A much heavier bearish feeling developed, May at 4½c difference. Norway was reported as securing rye from Russia. Trade was small and the market was influenced largely by the action of wheat.

All deliveries of lard dropped to lower prices for the season and closed with a small rally. The break was due to liquidation by foreign holders and the reaction to profit-taking by shorts. Net losses were 25@42½c. January loading, Liverpool, was 3d lower to 1s higher. Export clearances were 182,000 pounds.

The break in cotton depressed the demand for meats from the South and short ribs declined 62½@75c, with bellies off 55c, with limited buying. Cash trade was slow in the dry-salted bellies market, with prices ¼c lower and hams ¾@1c lower.

RANGE OF PRICES

Wheat—	Open.	High.	Low.	Close.
Dec.	1.39¾	1.39¾	1.36¾	1.37¼
May	1.43¾	1.43¾	1.41¾	1.42¾
Corn—				
Dec.	.79¼	.79¾	.77¾	.77¾
May	.85¾	.84¾	.83¼	.83¼
Oats—				
Dec.	.44	.44	.42¾	.43¾
May	.48	.48¼	.47¾	.47¾

WINNIPEG WHEAT

Oct.	1.39¾	1.39¾	1.36¾	1.37¾
Dec.	1.36	1.36¼	1.33¾	1.34

CASH GRAINS

Wheat: No. 4 red, 1.39; No. 1 hard winter, 1.42@1.42¼; No. 2 hard winter, 1.34.

Corn: No. 2 mixed, 77¼@79¼; No. 6 mixed, 79¼@71; No. 2 yellow, 78¼@79; No. 6 yellow, 71@73; No. 1 white, 78¾@79¾; No. 5 white, 73¾; sample grade, 64@69.

Oats: No. 2 white, 46@47; No. 3 white, 42¾@44¼; No. 4 white, 40@41; sample grade, 35¾@40¾.

NEW YORK GRAINS

NEW YORK, Oct. 8. (AP)—Wheat: Spot, easy; No. 1 dark northern spring, c.i.f. New York, lake and rail, 1.40¾; No. 2 hard winter, f.a.b. New York, lake and rail, 1.31⅞; No. 2 mixed durum, do, to arrive, 1.47¾; No. 1 Manitoba, lake and rail, to arrive, 1.36¾, in bond.

Wheat futures closed easy: domestic December, 1.41¾; May, 1.46¾; bonded December, 1.42¼; May, 1.43¾.

Corn: Spot, easy: No. 2 yellow, c.i.f. truck, New York, lake and rail, 93¾; No. 3 yellow, do., 91¾.

Oats: Spot, barely steady; No. 2 white, 52½.

LOCAL GRAINS

ARRIVALS AT LOS ANGELES

Wheat, 6 cars; barley, 3; corn, 5; oats, 1; flour, 2; cereals, 1; cottonseed, 4; poultry feed, 6; coffee, 2. Total, 33. Hay, 12.

December barley, San Francisco, 120 bid. December barley, Los Angeles, 137½@143½.

Local hay quotations, corrected weekly by Los Angeles Grain Exchange:

	Per ton
Choice alfalfa	25.00
No. 1 dairy alfalfa	20.00
No. 2 dairy alfalfa	15.00@17.00
Choice oat hay	18.50
No. 1 oat hay	16.00

RUBBER MARKET

NEW YORK, Oct. 8. (Exclusive)—Following the close at London which was quoted at 20⅝d price movements on the crude rubber exchange showed a slight decline. Spot was quoted at 42 cents.

	Spot.	Oct.- Dec.	Jan.- Mar.	April- June.
Ribbed smoked sheets	.42	.42¾	.43¾	.44
First latex crepe	.42½	.42¾	.43¾	.44
Clean thin brown crepe	.40	.40¾	..	..
Amber No. 3	.40	.40¾	..	..
Para upriver	.39½	..	..	..

COMPLETE NEW YORK STOCK EXCHANGE REPORT

NEW YORK, Oct. 8. (AP)—Following is the complete closing list of today's transactions in stocks on the New York Stock Exchange:

Div. $ per sh.		Sales.	High.	Low.	Last.	Net change	Closing bid.
6	Adams Express	700	123	120	123	+2	123
	Advance Rumely	2,700	17¾	16	17¾	+1¼	17¼
3	Advance Rumely pfd.	800	36½	35½	36½	+ ½	36½
1b	Alaska Gold	400	9¾	8½	9¾	+ ¼	9¾
8a	Air Reduction	1,800	129	127¾	129	....	129
	Ajax Rubber	1,200	8¾	8	8¾	— ⅛	8
	Alaska Juneau Gold	200	7	7	7	....	7
2	Albany Perf. Wrapping Paper	100	20½	20½	20½	....	20½
4	Allied Chemical & Dye	18,500	132½	130	132½	+1¼	132½
7	Allied Chemical & Dye pfd.	100	120½	120½	120½	+ ¼	120¼
6	Allis Chalmers Mfg.	300	67¾	67½	67½	....	67
	Amalgamated Leather	300	17¾	16¾	17¾	+ ¾	17½
7	Amalgamated Leather pfd	100	104	104	104	—3¼	104
2	Amerada Corporation	1,100	39½	29½	39½	+ ⅛	39
	American Agricultural Chemical	1,500	14½	13¾	14½	....	14½
	American Agricultural Chemical pfd.	3,800	48¾	46¾	47¾	....	47¾
7	American Beet Sugar pfd.	100	57	57	57	+1	56
	American Bosch Magneto	300	18	17½	18	+ ½	18⅛
6	American Brake Shoe Foundry	500	131	130	131	+1	130
2	American Brown Boveri Electric	2,700	39¾	38¾	39¾	+ ¾	38½
2	American Can	19,700	51¾	50½	51¾	+ ¾	51¾
7	American Car & Foundry	200	124¾	124½	124½	+ ¼	124½
6	American Car & Foundry pfd.	100	132	132	132	....	132
2	American Chain "A"	200	25	25	25	— ¼	24¾
3	American Chicle	300	33½	32¾	32¾	— ¼	32
	American Drug Syndicate	100	9	9	9	+ ⅛	8¾
9	American Express	600	123	120	122	—2	121½
	American & Foreign Power	2,000	15½	14¾	15½	+ ⅛	15½
7	American & Foreign Power pfd.	200	83¼	83¼	83¼	+ ⅛	83½
	American Hide & Leather	100	7½	7½	7½	....	7½
2.40	American Home Products	300	24¾	23¾	24½	....	24
10b	American Ice	x100	122	122	122	+ ½	121
	American International Corporation	7,500	37	34¾	37	+1½	36¾
	American Linseed	900	32¾	32	32¾	+ ⅛	32¼
7	American Linseed pfd	100	79	79	79	— ½	79
5	American Locomotive	1,800	104½	103¾	104½	+1	103¾
7	American Locomotive pfd	200	117¾	117½	117¾	+ ⅛	117¾
4	American Metal Company	1,600	47¾	46¾	47¾	+ ⅛	47¼
1a	American Power & Light	5,600	64½	61½	63½	+ ¾	63¼
4	American Radiator	1,000	113½	112	113½	+ ¾	112
	American Republics	200	47	47	47	—8	55
3	American Safety Razor	1,000	67½	66¾	66¾	+ ⅛	66¾
	American Ship & Commerce	200	7¾	7¾	7¾	+ ⅛	7¾
7	American Smelting & Refining	15,800	134½	131⅝	134½	+1¾	134⅝
3	American Steel Foundries	400	42¾	42½	42¾	+ ⅛	42¾
3	American Sugar Refining	1,500	74	73½	74	....	74
	American Sumatra Tobacco	3,200	37¾	35½	36¾	— ⅝	36¾
9	American Tel. & Tel.	1,200	145¾	144¾	145½	— ⅛	145
8	American Tobacco	700	130¾	119½	119½	— ⅛	119¾
9	American Tobacco "B"	900	119¾	118¾	119¾	+ ⅛	118¾
7	American Type Founders pfd.	100	103½	103½	103½	+ ½	103
1.20a	American Water Works & Electric	1,200	55¾	54	54¾	+ ¼	53½
	American Woolen	600	28¾	28¾	28½	....	28¾
	Amoskeag Writing Paper pfd.	100	7	7	7	+ ⅛	7
	Anaconda Copper	8,100	47¾	46¾	47½	— ¼	47½
	Archer-Daniels-Midland	200	38¾	38½	38½	— ½	38½
	Armour & Co. of Illinois "A"	200	14¾	14¾	14¾	....	14¾
	Armour & Co. of Illinois "B"	1,600	8	7¾	8	....	8
3	Artloom Corporation	100	48½	48½	48½	—1	48
	Art Metal Construction	100	23	23	23	— ½	....
2.50	Associated Dry Goods	1,500	40¾	40¾	40¾	....	41
7	Atchison, Topeka & Santa Fe	26,800	147¾	145¾	146½	+ ½	146½
5	Atchison pfd	200	99	99	99	....	99
	Atl. Bir. & Atl.	1,000	2	1¾	2	....	1½
9.80b	Atlantic Coast Line	2,000	205¾	200	203¾	— ¾	201½
	Atlantic Gulf & W. I.	2,500	32¾	30¾	32½	+2¾	32
	Atlantic Gulf & W. I. pfd.	300	35½	35	35½	+2¾	35
	Atlantic Refining	2,500	105¾	103¾	105	+2¾	105¾
	Atlas Tack	100	9½	9½	9½	....	9½
	Austin Nichols & Co.	100	9¾	9¾	9¾	....	9¾
2	Baldwin Locomotive	5,300	120¾	118¾	119¾	+ ⅝	119¾
5	Baltimore & Ohio	6,700	102¾	101¾	102¾	+ ⅛	102¾
3	Bangor & Aroostook	200	40¼	40¼	40¼	— ¼	40¼
7	Bangor & Aroostook pfd	100	101	101	101	....	100
2	Barnsdall Corporation "A"	2,500	26½	25¾	26½	+ ⅝	25¾
2	Barnsdall Corporation "B"	100	24	24	24	+ ⅛	24
	Bayuk Cigar	300	46	45¾	46	+ ⅛	45¾
2b	Beech-nut Packing	200	54	54	54	+ ¼	54
3	Belding Heminway	300	30¾	30	30¾	+ ¼	30½
	Bethlehem Steel	4,700	47	46¾	47	+ ¼	47
7	Bethlehem Steel 7% pfd.	100	104½	104½	104½	+ ½	103¾
	Bloomingdale Bros.	300	32¼	32¼	32¼	— ¼	32
	Booth Fisheries	500	5½	5½	5½	....	5
	Brooklyn Edison	500	24	23½	23½	—1½	23½
	Brooklyn Manhattan Trans.	200	29½	29	29	+ ½	29
3	Briggs Manufacturing Company	200	152	152	153	+ ½	151½
3	Brooklyn Union Gas	2,100	61½	61¼	61½	+ ¼	61½
11b	Brooklyn Union Gas	200	91½	91	91½	+ ½	90¾
	Brunswick-Balke-Coll.	800	33¾	33½	33½	+ ¼	33¼
4	Buffalo, Rochester & Pittsburgh	100	85½	85½	85½	+ ½	84
10	Burns Bros. "A"	1,900	137½	130	137½	+3¾	137
2	Burns Bros. "B"	200	35¼	31	35¼	+3¾	35¼
	Bush Terminal	200	26¾	26¾	26¾	— ¼	26¾
7	Bush Terminal 7% Deb.	200	91½	91½	91½	....	91
2.50	Butte Copper & Zinc	200	4¾	4¾	4¾	....	4¾
2	Butte & Superior Mining	200	9¾	9¾	9¾	....	9¾
	Butterick Company	1,300	38¾	38	38	— ½	37½
2	By-Products Coke	300	73¾	73	73¼	—1½	73½
4	California Packing	1,000	68	67¼	68	+ ½	67¾
2	California Petroleum	4,100	30⅞	30¾	30⅞	— ⅛	30¾
	Calumet & Arizona Mining	100	68½	68½	68½	....	68
1.50	Calumet & Hecla Con. Copper	400	17	16¾	16¾	— ¼	16¾
2.25a	Canada Dry Ginger Ale	400	38	37¾	38	....	38
10	Canadian Pacific	800	163	162	162	+ ½	161¾
	Case Threshing	12,600	172¾	161	170¾	—2	170
2	Central Alloy Steel	300	31	31	31	....	31
	Central Leather	100	9¾	9¾	9¾	— ⅛	9¾
	Central Leather pfd	1,800	57¾	57	57¾	....	57½
4	Cerro de Pasco	500	63½	63½	63½	....	63½
4	Certain-teed Products	200	42¾	42½	42¾	+ ½	42¼
4	Chandler Cleveland pfd.	200	29	29	29	+ ½	29½
12b	Chesapeake & Ohio	27,300	166¼	162	165¾	+3¼	165½
	Chicago & Alton	200	7¾	7¾	7¾	....	7½
	Chicago Great Western	300	9¾	9	9	— ¼	9
	Chicago Great Western pfd.	3,000	23¾	24¼	23	— ¼	23
	Chicago, Milwaukee & St. Paul	100	10¾	10¾	10¾	— ⅛	10
	Chicago, Milwaukee & St. Paul pfd.	300	19¾	19½	19¾	....	19¼
	Chicago, Milwaukee & St. Paul pfd Ctfs.	600	19¾	19¼	19¾	+ ⅛	19¾
4	Chicago & Northwestern	300	76	75½	76	+ ½	75¾
7	Chicago & Northwestern pfd	100	124	124	124	....	122
	Chicago, Rock Island & Pacific	5,400	62¾	61¼	62¾	+ ½	62¾
6	Chicago, Rock Island & Pacific 6s pfd.	100	92	92	92	— ½	91½
2.40g	Childs Company	400	49	48	49	+ ¼	48¾
2.50	Chile Copper	3,400	32⅝	31½	31⅞	....	31¾
1.20	Christie Brown & Co.	600	32¾	31	31	—1½	30½
	Chrysler Corporation	67,300	34½	33½	33¾	....	33¾
7	Chrysler Corporation pfd "A"	200	101½	101½	101½	....	101
7	Cincti Pressed pfd	200	113½	113½	113½	....	....
7	Coca Cola	2,900	154	151¼	154	+ ¾	153
	Collins & Aikman	100	57	57	57	+1	56¾
	Colorado Fuel & Iron	6,400	45	43¾	45	+ ¾	45
	Colorado Gas & Electric	1,000	80	79½	80	+ ⅛	80
	Colorado & Southern	100	61¾	61¾	61¾	+ ⅛	61
3	Columbia Gas & Electric	1,300	81	80	81	+ ⅛	81
3	Columbian Carbon	200	81	81	81	+ ½	81
2	Commercial Credit	300	25¾	25	25	—1	25
8.50	Commercial Credit 6½% pfd.	200	91½	91½	91½	— ½	91
3.50	Commercial Inv. Trust	100	52	52	52	....	53
8	Commercial Solvents "B"	2,600	194¼	189	192	+ ½	192½
	Congoleum-Nairn	6,900	23	22¾	23	+ ⅛	23
3	Congress Cigar	200	48	48	48	....	47½
7	Conley Tin Foil stpd.	200	½	½	½	....	½
	Consolidated Cigar	5,400	79	78¾	77½	+ ¼	77¾
	Consolidated Cigar 6% pfd.	1,500	½	½	½	....	½
	Consolidated Distributors	200	2½	2½	2½	....	2½
5	Consolidated Gas	6,900	103½	102¾	103½	+ ¼	103¼
	Consolidated Textile	200	2	2	2	— ⅛	2
8	Continental Baking "A"	6,600	62¾	58	60½	+2¼	60
	Continental Baking "B"	2,100	9¾	9¾	9¾	....	9¾
9	Continental Candy pfd	100	88	88	88	+2	88
6b	Continental Can	1,300	72¼	71	72	+ ¼	72
.25	Continental Motors	2,000	10¾	10½	10¾	+ ⅛	10¾
2.20b	Corn Products	2,000	46¼	45¾	46	+ ⅛	45¾
4	Coty, Inc.	200	52¼	52	52	+ ¼	51¾
	Cream Corpet	400	37¾	37¼	37¼	—3½	36
5	Crucible Steel "A"	400	72	71¼	71½	+ ½	71¾
7	Crucible Steel pfd	100	100	100	100	....	100
	Cuba Cane Sugar pfd	2,300	43½	43	43½	+ ½	43
4	Cuba Co., The	2,000	32	31½	31¾	....	31¾
1	Cuban-American Sugar	300	25	24¾	25	+ ¾	25
7	Cudahy Packing	600	103	101½	103	+2½	100
3	Cushman's Sons Inc.	3,500	91	89½	90	—1	90
4	Cuyamel Fruit	300	48	45½	46	+1¼	44½
	Davison Chemical	1,300	30	29½	29¾	....	29
9	Delaware & Hudson	700	172	169½	172	+3	171½
7b	Delaware, Lackawanna & Western	3200	141½	147	141	+ ¾	141
	Denver, Rio Grande & Western pfd.	100	40	40	40	....	40
9	Detroit Edison	700	137½	132½	137¼	+ ¼	137
2.40	Dome Mines	100	34	34	34	+3	34
	Dodge Bros. "A"	10,200	24¾	23¾	24	— ⅞	23¾
7	Dodge Bros. pfd	1,300	84	82¾	82¾	— ¼	82½
2	Dome Mines	1,100	9¾	9¾	9¾	— ⅛	9¾
23b	Du Pont de Nemours	5,200	334½	325	334½	+3¾	334
7	Duquesne Light 1st pfd.	300	113½	113½	113½	....	113½
8b	Eastman Kodak	1,000	117½	116½	117½	+ ¼	116¾
2	Eaton Axle & Spring	300	26¼	25¾	25¾	....	25¾
	Elevator & Bros.	300	12	11½	11¾	+ ⅛	11¾
6.30b	Electric Auto Lite	500	68	68	68	....	67
	Electric Boat	800	8¾	8½	8¾	+ ¼	8¾
7	Electric Power & Light	3,200	49¾	49	49¾	....	49
7	Electric Power & Light pfd Ctfs.	100	102¾	102¾	102¾	+ ⅛	102
7	Electric Power & Light full pd. Ctfs.	100	102½	102½	102½	....	102½
3a	Electric Refrigeration	13,300	56½	54¾	56¾	+1¾	56¼
6b	Electric Storage Battery	1,000	86¾	85¾	86¾	+1¼	86½
	Eng. Public Service	300	39	39	39	....	39
7	Eng. Public Service pfd	700	93¾	93¼	93½	....	93¼
7	Equitable Office Bldg. pfd	200	116	115	115	—3½	116
	Erie Railroad	12,700	38½	36¾	38¼	+1¾	38¼
	Erie 1st pfd	13,600	49¾	47¼	49	+1¾	49
	Erie 2nd pfd	2,800	47	45½	46¾	+1¾	46¾
4	Eureka Vacuum Cleaner	200	32¼	32¼	32½	— ¾	32
3	Fairbanks, Morse & Co.	700	45	43¾	43¾	—1¼	45
7	Fairbanks Morse pfd	200	100	100	100	....	107
12b	Famous Players-Lasky	2,200	116¾	114¾	116	....	115¾
1.40c	Federal Light & Trac.	500	31½	31½	31½	— ⅜	31½
	Federal Mining & Smelting	200	93	93¼	93¼	+ ¾	93
3	Fisk Rubber	3,500	41¾	40½	41½	....	41½
2.50	Hudson & Manhattan	1,500	38¾	36¾	38½	....	38½
3.50	Hudson Motor Car	94,200	57	53¾	54	—1½	54
1	Hupp Motor Car	4,600	22	21¼	22	+ ½	21¾
7	Illinois Central	1,900	121	120½	121	....	121¾
4	Independent Oil & Gas	2,000	25	24½	25	+ ⅜	25
2	Indian Motorcycle	100	18½	18½	18½	+ ⅛	17½
	Indian Refining	1,000	8¾	8½	8½	....	8¼
4b	Ingersoll Rand	200	95½	95½	95½	—1¾	95
2.50	Inland Steel	300	39	38¾	39	....	39¾
2	Inspiration Copper	6,400	24½	23¾	24	— ⅜	24
	Interborough Rapid Transit	8,400	43¾	41¾	43¾	+2¾	43½
1	Internat. Rubber	200	14¾	14¾	14¾	— ⅛	14¾
	Int'l Agricultural Corporation	1,400	14½	14½	14½	+ ⅛	14½
3	Int'l Business Mach.	3,400	48¾	47¾	48	—1	47¾
4	Int'l Cement	600	49½	48¾	49½	+ ⅜	49
7	Int'l Cement pfd	100	102	102	102	....	102
2	Internal Combustion Engine	2,600	43½	42½	43	....	42¾
8	Int'l Harvester Co.	7,300	132	129¾	131¾	+ ¾	131¾
7	Int'l Harvester pfd	100	123	123	123	....	123
3.20	Int'l Match partic. pfd.	200	61¾	61½	61¾	—1	61½
	Int'l Mercantile Marine pfd	6,400	32½	29¾	32½	+3	32¼
2	Int'l Nickel	2,500	35¾	35½	35½	....	35¾
7	Federal Mining & Smelting pfd.	300	72	71½	72	— ¼	71
20	Federal Motors	300	27¾	27¾	27¾	+ ⅛	27½
1.50	First National Stores	300	30¼	30¼	30¼	....	29½
	Fisk Rubber	2,200	15¾	15¾	15½	+ ¼	15½
7	Fisk Rubber 1st pfd.	100	79	79	79	+ ¾	79
2.25b	Fleischmann Co.	6,400	46¾	45¾	46	....	46
6	Foundation Company	4,200	72½	71½	72¾	+ ⅛	72
6	Fox Film "A"	2,300	39¾	39	39¾	+1	37¾
	Freeport-Texas						
5b	Gabriel Snubber	2,700	33½	31½	33¾	+2½	33½
	Gardner Motor	100	6½	6½	6½	— ⅛	6¾
3	General American Tank	100	43½	43½	45½	+ ½	43½
	General Asphalt	5,100	89¾	79¾	89½	+9¼	89¼
	General Asphalt pfd	100	120	120	120	+ ½	121
4	General Cigar	700	53	52¾	53	+1½	52
5a	General Electric new	18,200	84½	83	84	+ ¾	83½
2	General Electric spl.	2,100	111	110	111¾	....	111¾
1.50	General Gas & Electric "A"	300	41	40¾	41	+ ⅛	41
8	General Gas & Electric 8% pfd "A"	100	110	110	110	—1	109
7	General Gas & Electric pfd "B"	100	93½	93½	93½	— ½	93½
12b	General Motors	250,100	157½	153¾	156½	— ¼	156½
6	General Motors 6s pfd.	100	103½	103¼	103¾	+ ⅛	103¾
7	General Motors 7s pfd	200	119¾	119½	119¾	+ ⅛	119½
5b	General Outdoor Advertising Cls.	200	33¾	33½	33½	+ ⅛	33¾
	General Railway Signal	1,000	91½	90¾	91½	+ ¾	91½
2	Gimbel Bros.	200	47½	47½	47¾	— ¼	47
	Gliddon Co.	1,300	19¾	19¼	19½	— ⅛	19¾
	Gold Dust	200	45½	43	45½	+ ½	45¼
	Goodrich (B. F.) Co.	2,400	47¾	47	47	— ¼	47
7	Goodyear Tire & Rubber pfd.	800	106	105¾	106	....	105½
2.50	Gotham Silk Hosiery	300	58¾	58	58¾	— ⅛	58¾
2.50	Gotham Silk Hosiery new	200	55	54¾	55	— ⅛	54¾
	Gramby Consolidated Mining	1,200	29¾	29	29¾	....	29¾
1.75	Great Northern Iron Ore Ctfs.	400	34¾	34¼	34¾	....	34¾
5	Great Northern Railway pfd.	1,700	77	76¾	76¾	+ ⅛	76¾
	Green Cananea Copper	300	21	20¾	21	....	20¾
	Gulf, Mobile & Northern	2,300	21	20¾	21	....	20¾
8	Gulf States Steel	300	66	66	66	— ¾	66
	Hartman "A" Ctfs.	100	39¼	39¼	39¼	....	36
4.40b	Hartman Corporation "B"	700	39¾	39¾	39¾	+ ¾	38
3.25b	Hayes Wheel	500	25¾	25	25	— ⅛	25
	Hoe (R.) & Co. "A"	100	29	29	29	....	29
7	Homestake Mining	200	82	81½	82	....	82
3.50b	Household Products	300	43¾	42¼	42½	+ ¼	42½
	Houston Oil	100	54	54	54	+ ¼	53½
2	Int'l Paper	700	55	54¼	54½	....	54½
3	Int'l Tel. & Tel.	11,800	115½	114¾	115½	+ ¼	115½
1.50b	Intertype Corporation	100	18¾	18¾	18¾	— ⅛	18¾
7	Jewell Tea	900	39½	39	39	— ⅛	38½
	Jewell Tea pfd.	100	123	123	123	....	122
	Jordan Motor Car	1,100	19	18½	19	+ ⅛	19
7	Kansas City Power & Light pfd.	300	112	112	112	+ ½	111

PRODUCE MARKET

OIL NEWS

OIL FIELD ACTIVITIES REPORTED

New Well Permit List of State Bureau Led by Huntington Beach

The Huntington Beach field led the oil fields of California in the number of new wells started, according to official reports for last week. Huntington Beach registered seven new wells, with Richfield running second with five. Two wells which were started in Long Beach, Ventura avenue, Sunset and Midway field. Other fields which saw the start of one new well each were Santa Fe Springs, Torrance, Brea, Olinda, Piru, Cat Canyon, Moody Gulch, Wheeler Ridge, Belridge, Coalinga and a wildcat each in Kern county and Humboldt county. Total new wells started was thirty-one.

Oil-field operations as reported to the State Oil and Gas Supervisor were as follows:

PERMITS FOR NEW WELLS

Associated Oil Company Dewenter No. 2, Santa Fe Springs; C. C. M. O. Co., Del Amo No. 55, Torrance; S. H. Keoughan, Kramer; Keoughan No. 3, Richfield; General Petroleum Hugo No. 5, Richfield; General Petroleum, Stern No. 7, Richfield; Miley Oil, Pacific Electric No. 6, Huntington Beach; Miley Oil, Pacific Electric No. 5, Huntington Beach; A. J. Delaney, Delaney No. 26, Long Beach; Union Oil Company, Thompson and Goodwin No. 7, Richfield; George F. Getty, Inc., H. B. No. 1, Huntington Beach; Julian Petroleum, Bristol No. 1, Huntington Beach; Petroleum Securities, Doyle No. 1, Huntington Beach; Valentia, Richfield; Central Oil Company, Dabney No. 1, Huntington Beach; Globe Lease & Royalty Co., No. 1, Huntington Beach; National Gas Syndicate, No. 2, Long Beach; General Petroleum Tosser No. 4-A, Brea; Olinda; Associated Oil, Lloyd No. 4, Ventura; Associated Oil, Lloyd No. 42, Ventura; Wrean, et al., No. 1, Piru; R. & G. Oil Co., No. 6, Cat Canyon; R. H. Shannon, New Moody, No. 4, Moody Gulch; Empire Gas & Fuel Co., No. 2, Sunset; Standard Oil Company, No. 113, Midway; Standard Oil Company, No. 8, Midway; Standard Oil Company, Kern county lease No. 2, No. 37, Wheeler Ridge; United Oil, Triangle No. 1, Sunset; Carneros Oil Company, No. 16, Belridge; Barnsdall Oil Company, No. 1, Kern county; North Counties Oil Company, No. 3, Humboldt county; Standard Oil, No. 301, Coalinga.

PERMITS TO DEEPEN

Rio Bravo Oil Company, No. 1, Huntington Beach; G. R. Calkins, Calkins No. 1, Montebello; C. C. M. O. Co., Kettler No. 15, Torrance; United States Royalties Company, No. 1, Long Beach; California Petroleum, Krug No. 3, Richfield; California Petroleum, Lichfield Cons. No. 5, Richfield; California Petroleum Buckle No. 1, Long Beach; Rio Grande Oil Company, No. 7, Long Beach; Oak Ridge Oil Company, Harvey No. 15, Midway; Record Oil Company, No. 3, Midway; United Oil Company, Maricopa No. 2, Sunset; Belridge Oil Company No. 2, Lost Hills; United Oil Company, No. 2, Midway; Belridge Oil Company, No. 174, Belridge; Midway Oil Company, No. 348-A, Sunset; Del Rey Oil Company, No. 7, Kern River; Netherlands Oil Company, No. 2, Coalinga; Standard Oil Company, No. 24, Coalinga; California Petroleum, No. 17, Coalinga.

PERMITS TO ABANDON

California Petroleum, Kreitz Comm. No. 2, Rosecrans; Barnsdall Oil Company, Merle No. 1, Los Angeles county; Steele Bros., No. 1, San Mateo county; West Pennsylvania Producing Company, Shields No. 1, Santa Barbara county; Standard Oil Company, Kern county lease No. 1, No. 10, Elk Hills; Miocene Oil Company, No. 5, Sunset; Honolulu Consolidated Oil Company, No. 4, Midway; Standard Oil Company, No. 37, Midway; Standard Oil Company, No. 35, Sunset.

WATER SHUTOFF TEST

Wilshire Oil Company, H. B. No. 4, Huntington Beach; Nugent Drilling Company, No. 1, Richfield; Union Oil Company, L. A. Merced No. 23, Montebello; Davis & McMillan Company, No. 16, Long Beach; Ambassador Petroleum, H. B. No. 9, Huntington Beach; California Petroleum, McIntire No. 1, Huntington Beach; Miley Oil, Pacific Electric No. 3, Huntington Beach; Standard Oil Company, Huntington, H-7, Huntington Beach; Standard Oil Company, Baldwin No. 69, Montebello; Union Oil Company, Howard Park, No. 21, Rosecrans; Union Oil, Howard Park, No. 56, Rosecrans; Standard Oil, Baldwin No. 69, Montebello; Standard Oil, South Whittier Comm. No. 10, Santa Fe Springs; Standard Oil, University No. 1, Los Angeles county; C. C. M. O. Co., Del Amo No. 49, Torrance; Ridge Oil Co., No. 1, McKittrick; Standard Oil, Hopeman No. 32, Elk Hills; General Petroleum, No. 1, Kern River; George F. Getty, Inc., Tegeler No. 3, Kern River; Cal Pacific Consolidated Oil Company, No. 3, Kern River.

OIL SHARES STRONGER; MINES OFF

Standard of California Leads Advance; Union Also Registers New Gain

Oil stocks were generally stronger on the Los Angeles Stock Exchange yesterday, with Julian Petroleum preferred continuing to lead the activity and Standard Oil of California featuring the advance. Julian preferred rallied 1⅛ points to a close at 14⅞ on a heavy volume, while the common lost a fraction to 2⅛.

Standard Oil of California rallied sharply in the afternoon and closed at 61¼ for a net gain of 1⅜ points. Union Oil of California added ⅛ to 53 and Union Oil Associates moved up ¼ of a point to 54¾. California Petroleum closed firm at 31 and Shell Union advanced a fraction to 28.

Southern California Edison common added ⅜ to 31⅝, while the 7 per cent and 6 per cent preferred issues held at 26 and 24⅞, respectively. Los Angeles Investment receded another point to 3.09, but closed firm at 3.10. Bancitaly Corporation closed firm at 80, after moving up early to 80¼. Bank of Italy lost ½ of a point to 452. Security sold at 400.

Boundary Cone closed at 8½ after declining in the morning to 8, and San Francisco lost ⅛ of a point to 7. Virginia Louise lost ⅛ of a point to 6½ and Western Apex closed at 55, after opening at 59.

Condition of Twelfth Area Reserve Bank

SAN FRANCISCO, Oct. 8. (Exclusive)—Statement of the condition of the Federal Reserve Bank of San Francisco for the week ending the 6th inst. (in thousands of dollars,) is as follows:

RESOURCES

Gold with Federal Reserve Agent	$177,914
Gold redemption fund with United States Treasury	2,801
Gold held exclusively against Federal Reserve notes	180,715
Gold settlement fund with Federal Reserve Board	35,004
Gold and gold certificates held by bank	29,721
Total gold reserves	245,440
Reserves other than gold	6,527
Total reserves	251,967
Nonreserve cash	3,367
Bills discounted:	
Secured by United States government obligations	26,763
Other bills discounted	38,237
Total bills discounted	65,000
Bills bought in open market	25,403
United States government securities:	
Bonds	
Treasury notes	84
Certificates of indebtedness	21,912
	16,513
Total United States government securities	38,509
Total bills and securities	129,272
Uncollected items	42,713
Bank premises	3,442
All other resources	2,067
Total resources	$433,628

LIABILITIES

Federal Reserve notes in actual circulation	$190,070
Deposits:	
Member bank, reserve account	168,162
Government	592
Foreign bank	435
Other deposits	3,558
Total deposits	
Deferred availability items	174,765
Capital paid in	42,368
Surplus	8,593
All other liabilities	15,071
	2,761
Total liabilities	$433,628

Contingent liability on bills purchased for foreign correspondents, $8,186.

E·F·HUTTON & COMPANY
Members New York Stock Exchange and other principal exchanges
Private Wires Coast to Coast
543 SO. SPRING STREET
543 SO. OLIVE STREET
AMBASSADOR HOTEL
HOLLYWOOD
6636 Hollywood Boulevard

Wagg & Co.
Trinity 2401

BRYAN

Los Angeles Daily Times.

SHIPPING and Los Angeles Harbor NEWS

HUTCHISON PUT IN VACANT POST

Panama Mail Manager Heads Passenger Society

A. T. Smith of Rock Island Made Vice-President

Miss Julia Tuerchek Steps Up to Freight Agency

Clay Murchison, Southern California manager for the Panama Mail Line, has succeeded to the position of president of the Southern California Passenger Association, it became known yesterday. Hutchison steps into the shoes made vacant by President Ray Randall, when the latter, as city passenger agent for the Chicago, Milwaukee and St. Paul Railway, was shifted to San Francisco.

Allen T. Smith, city passenger agent of the Rock Island Lines, steps up to Hutchison's former post as first vice-president of the association.

Another distinction to come to the Panama Mail Line was the appointment yesterday of Miss Julia Tuerchek to be a full-fledged freight agent for that line. She has been Clay Hutchison's private secretary, and as such has had a versatile schooling in both the freight and passenger business. So far as known she is the first woman in local transportation work to become a freight agent. She will operate out of the line's offices in Los Angeles.

BUMPER TOURIST CROP FORECAST OF SHIP AGENT

The state of weather, past and future, is only second in importance to the state of the pocketbooks to one steamship man here yesterday, who has studied both and opines the tourist crop will be a bumper. He is Hugh B. Brittan, general passenger agent at San Francisco for the Pacific Steamship Company, which operates Admiral liners up and down this Coast and to Alaska.

Brittan and W. P. Bannister, assistant operating manager of the line, came down two or three days ago to confer with P. E. Germain, dock agent at Wilmington, and talk about the weather.

"We're praying it's going to be cold in Canada," confided Brittan. "Last winter it was too balmy all up and down the coast, and hundreds of travelers, bound for Southern California, got no further than Puget Sound. All indications up there are for plenty of icicles, and that means a big Canadian migration for Southern California, because their crops have been good, their prices fair."

Their line grayhound, the H. F. Alexander, brought 200 travelers south yesterday morning and departed north last night with 190 more. W. A. Nurse, chief clerk in the line's freight traffic office, returned from a vacation to Seattle.

HONOLULU EXCURSION SAILS TOMORROW NOON

What will probably be the most colorful sailing of the year from Los Angeles Harbor will be enjoyed by passengers aboard the Steamship City of Los Angeles, when the great liner leaves her Wilmington dock for Honolulu at noon tomorrow with a passenger list of 390, which includes the Los Angeles Chamber of Commerce Autumn Sociability Tour to Hawaii.

It is expected that the sailing will be attended by crowds comprised of friends bidding bon voyage to those making the trip, and that an exciting scene will be presented in the bidding of last farewells, the throwing of streamers of confetti and the playing of music from the decks of the liner. Of particular interest will be the presence of Uncle John of KHJ and his bride, who are making a honeymoon trip of the voyage with five prominent artists to aid in the entertainment of the chamber party. According to Charles P. Bayer, field secretary of the Los Angeles Chamber of Commerce, who is personally conducting the excursion, today's party is the most representative of any that has taken for an autumn voyage to the islands.

Capt. August F. Christensen, Norwegian whaling master, arrived from Christiania yesterday to take over the factory ship Mexico from the Mexico Whaling Corporation, and lead a whaling fleet into Ecuadorian waters. He will have the craft overhauled here and depart in November, being joined near the canal by a fleet of killers soon to set out from Norway. Christensen will rename the vessel Pervenir and put her under the Ecuadorian flag. He also brought information that the Esperanza has reached Norfolk, and should arrive here in three weeks to become the big combination tank and factory ship for the Mexican Whaling Corporation. Another killer boat, the Lawrence Bruhn, will join the latter fleet before it departs from here in three weeks for Magdalena Bay.

Two McCormick intercoastal vessels arrived yesterday from the east coast bringing 10,000 tons for Pacific ports, more than a fifth of which is consigned to Los Angeles dealers. The freighters are the Sidney M. Hauptman in command of Capt. John Doldat, senior skipper of the line, in with 6000 tons and the Munwood, on her second call here with 4700 tons.

Lieut. Bertram David, in charge of the hydrographic office at San Pedro, yesterday announced that the Point Reyes light has been increased to 120,000 candlepower, and its characteristic changed to show flashing white every five seconds, the flash being 1.5 seconds long, followed by an eclipse of 3.5 seconds. The Point Arguello radio fog signal, he also announced, has been changed to sound each 180 seconds—i.e., group of three dashes for sixty seconds and silence for 120 seconds.

A floating 5, 10 and 15-cent store is in effect, will be the Sudbury, Arrow Line intercoastal freight steamer, due early next week with 3000 tons of general cargo from Atlantic ports for discharge here. Much of the cargo is for the Woolworth stores.

One hundred and seventeen naval recruits from the Great Lakes station are due over special Union Pacific train at the harbor at 3:30 a.m. today, according to J. V. Carroll, general agent for the line at the harbor. The sailors will be assigned to warships here and at San Diego.

When the Andrea F. Luckenbach sails at 11 p.m. today for Philadelphia, Boston and New York, she will have aboard 14,000 tons of Pacific Coast products, one of the biggest cargoes during the present rush of canned goods and fruits to supply the depleted eastern markets. Two thousand tons are to be taken on at Los Angeles Harbor. The Katrina Luckenbach also is due today from the gulf with 8512 tons of which 3029 tons will be dropped here. She will pick up 12,000 barrels of fuel oil and continue tomorrow to San Francisco.

Eleven thousand tons of Pacific products went out last night on the Holland America freighter Grootendyk for Northern Europe. Los Angeles sent out her first big shipment of foreign-bound cotton this season, 2280 bales for Bremen; also 2000 cases of honey for Germany and 300 tons of borax.

More than 2000 visiting bankers and relatives availed themselves of the cruise to Santa Catalina Island yesterday morning, Wrigley putting on the liner Avalon to assist the Catalina in taking care of the overflow. Both vessels will make the trip to the islands again this morning and will return at dark.

Thirty-six hundred bunches of bananas came in from Central America on the German steamer Justin of the Roland Line, in from Northern Europe with 2000 tons for this port. The vessel also brought a dozen passengers for various Pacific ports. She will sail north Monday night.

Nippon Yusen Kaisha cargoes for here and from here continue to gain, according to W. W. Lense, district freight agent at Los Angeles. The liner Siberia Maru will discharge 2000 tons here, mostly tea, rubber and coffee, the largest amount to be dropped here by one of their ships. She also has 800 tons of California products awaiting her already, with prospects of almost double that amount before she sails.

UNITED STATES VESSELS IN PORT

U. S. BATTLE FLEET
U.S.S. CALIFORNIA (flagship.)
BATTLESHIP DIVISIONS
Division Five
U.S.S. WEST VIRGINIA (squadron flagship.)
U.S.S. MARYLAND.
U.S.S. TENNESSEE.
U.S.S. COLORADO.
Division Four
U.S.S. MISSISSIPPI.
U.S.S. IDAHO, flagship.
Division Three
U.S.S. PENNSYLVANIA (flagship.)
U.S.S. ARIZONA.
U.S.S. OKLAHOMA.
U.S.S. NEVADA.
U. S. FLEET BASE FORCE
U.S.S. PROCYON (flagship.)
U.S.S. CUYAMA.
U.S.S. RELIEF.
U.S.S. RAMAPO.
U.S.S. PARTRIDGE.
U.S.S. KINGFISHER.
U.S.S. ALGORMA.
U.S.S. TERN.
U.S.S. PINOLA.
U.S.S. SC-306.
U. S. COAST GUARD
U.S.S. VAUGHAN, U.S.S. CG-255, CG-257, CG-258, CG-259, CG-260, CG-301.
U. S. ARMY
U.S.A.T. MAJ. EVAN THOMAS, U.S.A.T. LIEUT. STANLEY L. COCHRANE.

SHIPPING

PORT INDEX

OUTER HARBOR DISTRICT

16-48—Outer Harbor Dock & Wharf Co., Hartwood Lumber Co., Union Lumber Co., Albion Lumber Co.
41—Outer Harbor Dock & Wharf Co., American Salt Co.
51-54—Outer Harbor Dock & Wharf Co., Dodwell & Co., Blue Funnel Line, Canadian Government Merchant Marine, H. F. and H. R. McLaurin, Johnson Line, W. R. Grace & Co., J. Martin Sivertsen & Co., Latin-American Line, Union Sulphur Co., Meyer, Wilson Co., Balfour, Guthrie & Co., National Navigation Lines, East Asiatic Co., Ford S. S. Co.
60—Outer Harbor Dock & Wharf Co., Coos Bay Lumber Co., Paramino Lumber Co.
68—J. Martin Sivertsen Co.; Norway-Pacific Steamship Co.
69—Canadian Pacific Steamship Co.
70-71—Pan American Petroleum Co.

SAN PEDRO DISTRICT

73—Southern Pacific slip, Banning Co.
74-79—E. K. Wood Lumber Co.
81-83—Southern Pacific wharves, south of Fifth street. (Tie wharf.)
86-87—Southern Pacific wharves north of Fifth street.
88—White Flyer Line.
90—Furness Line, Western Steamship Agency, Inc., Prince Line, Mitsui Steamship Co., Ocean Transport Co.
94—Marine Engine Works.
95-96—Kerckhoff-Cuzner Mill & Lumber Co.
97-101—Standard Oil Company.
105—Los Angeles Lumber Products Co.
107-108—L. A. Shipbuilding & Dry Dock Co.
109—Merritt Chapman & Scott.
119-120—Associated Oil Co., Tidewater Oil Co.
121-123—San Pedro Lumber Company.

WILMINGTON DISTRICT

130-131—Union Oil Company.
132-134—Pacific Steamship Co., Admiral Line, Panama-Pacific Line.
135-137—L. A. Steamship Co., United American Lines, Arrow Line.
158—Williams Line.
159-160—Struthers & Barry, Nelson Steamship Co.
164-165—Julian Petroleum Co.
167-169—Shell Company, Anglo-Mexican Petroleum Corp.
172-173—California Petroleum Co.
175-176—American-Hawaiian Line.
177-179—McCormick Steamship Co., Munson-McCormick Steamship Line, Pacific-Argentine-Brazil Line, Pacific-Havana-Jacksonville Line.
181—Montercal Oil Loading Wharf.
184-185—Catalina Terminal, Wilmington Transportation Co.
187—Vegetable Oil Co., C. J. Lehman, Holland-America Line, Royal Mail Steam Packet Co.
188—Panama Mail Steamship Co., Garland Line, Transmarine Corporation, Banning Co.
189-191—Norton Lilly & Co., Isthmian Line, Ellerman & Bucknall Steamship Co., Ltd., Argonaut Line, Planet Line.
195—Municipal Storeyard.
196-197—Charles R. McCormick Lumber Co.
198-200B—Sliss Lumber Co.
200E-200H—Consolidated Lumber Co.

TERMINAL ISLAND DISTRICT

214-217—Petroleum Export Co.
222-225—Hammond Lumber Co.
226—Open lumber dock.
230A—California and Eastern Steamship Co., Nippon Yusen Kaisha.
230B—Swayne & Hoyt, American Australia Orient Line, Gulf-Pacific Line.
230D—Williams, Dimond & Co., Mexican States Line, McCormick Steamship Co., MacPherson, Osaka Shosen Kaisha, Quaker Line.
230E-231—General Steamship Corp., Kawasaki Roosevelt Line, Navigazione Libera Triestina, N. A., Compagnie Generale Transatlantique (French Line,) Wrage & Co. Line, Transatlantic Steamship Co., Ltd., Westfal-Larsen & Co., Sven Steamship Line.
232A—Dollar Line, Blue Star Line American Pioneer Line.
232C—Luckenbach S.S. Co. (westbound.)
232D—Luckenbach S.S. Co. (eastbound.)
232G—Crescent Wharf and Warehouse Co.
237-240ABC—General Petroleum Corporation, Standard Transportation Company.
240XYZ-241—Bethlehem Shipbuilding Corporation.
Various—Capt. A. Paulsen, Flood Brothers lake Marshall, Bank line, W. H. Wickersham.

CARGO ARRIVALS AT THIS PORT

9 P.M. TO MIDNIGHT, OCTOBER 7

Steamer DEPERE, Capt. Miller, from Seattle, 11 p.m. En route to Boston for Swayne & Hoyt, Inc. Calling for bunkers.

Tanker UTACARBON, Capt. Fisher, from Montreal, 11:20 p.m. To load oil for Union Oil Company.

FRIDAY, OCTOBER 8

German steamer JUSTIN, Capt. Vagt, from Hamburg, 12:10 a.m. Passengers and freight for United American Line. Los Angeles Steamship Company, local agents.

Steamer GEORGE ALLEN, Capt. Nystrom, from Norfolk, 12:15 a.m. General cargo for Garland Line.

Tanker RICHFIELD, Capt. Lee, from Oakland, 12:20 a.m. To load oil for Richfield Oil Company.

Tanker W. S. MILLER, Capt. Phillips, from Richmond, 12:25 a.m. To load oil for Standard Oil Company of California.

British tanker INVERGARRY, Capt. Bremner, from Southampton, 12:30 a.m. To load oil for Bank Line, John E. Marshall, local agent.

Steamer ROBIN GOODFELLOW, Capt. Johnson, from Seattle, 1:25 a.m. En route to New York for Isthmian Line. Calling for bunkers.

Steamer CLAREMONT, Capt. Erickson, from Gray's Harbor, 2:05 a.m. Lumber for Hartwood Lumber Company, J. Silva, local agent.

Steamer SAGINAW, Capt. Mason, from Eureka, 2:25 a.m. Lumber for Nelson Steamship Company.

Steamer SISKIYOU, Capt. Blank, from Gray's Harbor, 6:15 a.m. Lumber for E. K. Wood Lumber Company.

Steamer LAKE FRANCES, Capt. Maland, from Tacoma, 7:10 a.m. Lumber for Paramino Lumber Company.

Tanker DILWORTH, Capt. Hogstrom, from Honolulu, 7:30 a.m. To load oil for Struthers & Barry, Inc.

Steamer H. F. ALEXANDER, Capt. Halvorsen, from Seattle, 9:40 a.m. Passengers and freight for Pacific Steamship Company.

Dutch steamer RYNDAN, Capt. Liewin, from New York, 9:55 a.m. Passengers and freight for Holland-American Line. C. J. Lehman, local agent.

Tanker W. S. RHEEM, Capt. Fox, from New York, 12:20 p.m. To load oil for Standard Oil Company of California.

Swedish motorship ANNIE JOHNSON, Capt. Malmsjo, from Antwerp, 12:30 p.m. Passengers and freight for Johnson Line.

Steamer YALE, Capt. Self, from San Diego, 1:40 p.m. Passengers and freight for Los Angeles Steamship Company.

U.S.S. MEDUSA, from San Francisco, 2:05 p.m.

Tanker CHARLIE WATSON, Capt. Landhal, from El Segundo, 3:05 p.m. Oil for Standard Oil Company of California.

Tanker F. H. WICKETT, Capt. Hayward, from New York, 3:35 p.m. To load oil for Pan American Petroleum Company.

DUE TO ARRIVE

9 P.M. TO MIDNIGHT

Steamer ADMIRAL SCHLEY, Capt. Borg, from San Diego. Passengers and general cargo for Pacific Steamship Company.

DEPARTURES

9 P.M. TO MIDNIGHT, OCTOBER 7

Steamer ADMIRAL SCHLEY, Capt. Borg, for San Diego, 8:45 p.m. Passengers and freight for Pacific Steamship Company.

Tanker J. C. FITZSIMMONS, Capt. Nelson, for Richmond, 11:40 p.m. 70,000 barrels of oil for Standard Oil Company of California.

FRIDAY, OCTOBER 8

Steamer SAN JUAN, Capt. Rosengren, for San Francisco, 3:55 a.m. Passengers and freight for White Flyer Line.

Steamer DEPERE, Capt. Miller, for Boston, 7:05 a.m. En route from Seattle for Swayne & Hoyt, Inc. Called for bunkers.

British steamer CITY OF VICTORIA, Capt. Blair, for New York, 8:45 a.m. En route from Victoria for W. L. Comyn Company. Called for bunkers.

British tanker TOCO, Capt. Walker, for Tocopillo, 9:25 a.m. 65,000 barrels of oil for Chilean Exploration Company. W. H. Wickersham, local agent.

Steamer CATALINA, Capt. Morris, for Avalon, 10:10 a.m. Passengers, mail and freight for Wilmington Transportation Company.

Steamer AVALON, Capt. Mussetter, for Avalon, 10:45 a.m. Passengers and freight for Wilmington Transportation Company.

Tanker W. S. MILLER, Capt. Phillips, for Richmond, 11:10 a.m. 75,000 barrels of oil for Standard Oil Company of California.

Steamer EMMA ALEXANDER, Capt. Harris, for San Diego, 11:45 a.m. Passengers and freight for Pacific Steamship Company.

Steamer ROBIN GOODFELLOW, Capt. Johnson, for New York, 3:25 p.m. En route from Seattle for Isthmian Line, Norton, Lilly & Co., local agents. Called for bunkers.

Tanker TRIMOUNTAIN, Capt. White, for Seattle, 4:15 p.m. Creosote for Southern Pacific Railroad Company.

Steamer TRINIDAD, Capt. Leary, for Eureka, 4:30 p.m. To load lumber for Hammond Lumber Company.

Steamer YALE, Capt. Self, for San Francisco, 4:35 p.m. Passengers and general cargo for Los Angeles Steamship Company.

U.S.S. MEDUSA (repair ship,) to sea, 5:25 p.m.

Steamer H. F. ALEXANDER, Capt. Halvorsen, for Seattle, 5:30 p.m. Passengers and general cargo for Pacific Steamship Company.

Steamer OLYMPIC, Capt. Sorenson, for Gray's Harbor, 6:20 p.m. To load lumber for E. K. Wood Lumber Company.

U.S.S. RELIEF (hospital ship,) to sea, 6:30 p.m.

DUE TO DEPART

9 P.M. TO MIDNIGHT

Tanker DILWORTH, Capt. Hogstrom, for Everett. 66,082 barrels of oil for Struthers & Barry, Inc.

British tanker INVERGARRY, Capt. Bremner, for Southampton. 63,255 barrels of oil for Bank Line. John E. Marshall, local agent.

CARGO VESSELS DUE TO ARRIVE

SATURDAY, OCTOBER 9

Steamer EMMA ALEXANDER, Capt. Harris, from San Diego. Passengers and freight for Pacific Steamship Company.

Steamer HARVARD, Capt. Magee, from San Francisco. Passengers and freight for Los Angeles Steamship Company.

Steamer HUMBOLDT, Capt. Baughman, from San Francisco. Passengers and freight for White Flyer Line.

Japanese steamer SANTOS MARU, Capt. Kamoashi, from Buenos Aires. Passengers and freight for Osaka Shosen Kaisha. Williams, Dimond & Co., local agents.

Steamer CATALINA, Capt. Morris, from Avalon. Passengers and freight for Wilmington Transportation Company.

Steamer VELVINI, Capt. Mitchell, from Liverpool. En route to Portland for Colombia-Pacific Shipping Company. Calling for bunkers.

Steamer CLEONE, Capt. Hansen, from San Francisco. General cargo for White Flyer Line.

Steamer KANSAN, Capt. Forsyth, from San Francisco. General cargo for American-Hawaiian Steamship Company.

Steamer ANDREA F. LUCKENBACH, Capt. McDonald, from San Francisco. General cargo for Luckenbach Steamship Company.

Steamer KATRINA LUCKENBACH, Capt. Hansen, from Boston. General cargo for Luckenbach Steamship Company.

Norwegian steamer LEIKANGER, Capt. Hansen, from Portland. En route to Montevideo for Westfal-Larson Company. General Steamship Corporation, local agents. Calling for bunkers.

Steamer EN'SLEY CITY, Capt. Lang, from New York. General cargo for Isthmian Line. Norton, Lilly & Co., local agents.

Steamer ROTARIAN, Capt. O'Brien, from San Francisco. General cargo for W. R. Grace Line.

Steamer WILLIAM CAMPION, Capt. Soderberg, from Gray's Harbor. En route to New York for Garland Line. Calling for bunkers.

Steamer WEST CARMONA, Capt. Gilley, from San Francisco. General cargo for American-Australia-Orient Line. Swayne & Hoyt, Inc., local agents.

British tanker TACOMA, Capt. Ashwin, from Shanghai. To load oil for Standard Transportation Company.

Tanker SOLANA, Capt. Boyd, from Philadelphia. To load oil for Associated Oil Company.

Tanker ARGON, Capt. Larkin, from New York. To load oil for Standard Transportation Company.

Tanker WASHTENAW, Capt. Ursen, from Seattle. To load oil for California Petroleum Refining Company.

Steamer JANE NETTLETON, Capt. Carlson, from Puget Sound. Lumber for Mahony Lumber Company.

Steamer QUINAULT, Capt. Johnson, from San Diego. Lumber for Hartwood Lumber Company.

Steamer CASCADE, Capt. Johansen, from Anacortes. Lumber for E. K. Wood Lumber Company.

Tanker PAULSBORO, Capt. Pope, from New York. To load oil for Vacuum Oil Company.

French steamer ARIZONA, Capt. Dodds, from Antwerp. General cargo for French Line. General Steamship Corporation, local agents.

Steamer WEST KEATS, Capt. Reid, from Philadelphia. General cargo for California & Eastern Steamship Company.

Italian steamer DUCHESSA D'AOSTA, from Trieste.

CARGO VESSELS DUE TO DEPART

SATURDAY, OCTOBER 9

Steamer EMMA ALEXANDER, Capt. Harris, for Seattle. Passengers and freight for Pacific Steamship Company.

Steamer ADMIRAL SCHLEY, Capt. Borg, for Portland. Passengers and freight for Pacific Steamship Company.

Steamer CITY OF LOS ANGELES, Capt. Hanna, for Honolulu. Passengers and freight for Los Angeles Steamship Company.

Steamer HARVARD, Capt. Magee, for San Diego. Passengers and freight for Los Angeles Steamship Company.

Steamer HUMBOLDT, Capt. Baughman, for San Francisco. Passengers and freight for White Flyer Line.

Swedish motorship BALBOA, Capt. Grunderberg, for San Francisco. Passengers and freight for Johnson Line.

Steamer CATALINA, Capt. Morris, for Avalon. Passengers and freight for Wilmington Transportation Company.

Steamer MONTAUK, Capt. Greene, for San Francisco. General cargo for Dollar Steamship Company.

Steamer SIDNEY M. HAUPTMAN, Capt. Folsom, for San Francisco. General cargo for Munson-McCormick Line. McCormick Steamship Company, local agents.

British steamer KELVINIA, Capt. Mitchell, for Portland. En route from Liverpool for Colombia-Pacific Shipping Company. Calling for bunkers.

Steamer CLEONE, Capt. Hansen, for San Francisco. General cargo for White Flyer Line.

Steamer ANDREA F. LUCKENBACH, Capt. McDonald, for Boston. General cargo for Luckenbach Steamship Company.

Norwegian steamer LEIKANGER, Capt. Hansen, for Montevideo. En route from Portland for Westfal-Larson Company. General Steamship Corporation, local agents. Calling for bunkers.

Steamer ROTARIAN, Capt. O'Brien, for Valparaiso. General cargo for W. R. Grace Line.

Steamer WILLIAM CAMPION, Capt. Soderberg, for New York. En route from Gray's Harbor for Garland Line. Calling for bunkers.

Steamer WEST CARMONA, Capt. Gilley, for Australia. General cargo for American-Australia-Orient Line. Swayne & Hoyt, Inc., local agents.

Tanker SOLANA, Capt. Boyd, for Seattle. 69,155 barrels of oil for Associated Oil Company.

Tanker CHARLIE WATSON, Capt. Landhal, for El Segundo. To load oil for Standard Oil Company of California.

Tanker F. H. WICKET, Capt. Hayward, for New York. 100,000 barrels of oil for Pan-American Oil Company.

Tanker W. S. RHEEM, Capt. Fox, for Richmond. 80,270 barrels of oil for Standard Oil Company of California.

Tanker RICHFIELD, Capt. Lee, for Oakland. 23,000 barrels of oil for Richfield Oil Company.

Tanker INDIANA HARBOR, Capt. Swensen, for Portland. General cargo for McCormick Steamship Company.

Steamer W. R. CHAMBERLIN, JR., Capt. Arnesen, for Gray's Harbor. To load lumber for Chamberlin Lumber Company.

Steamer QUINAULT, Capt. Johnson, for Gray's Harbor. To load lumber for Hartwood Lumber Company.

Tanker PAULSBORO, Capt. Pope, for New York. 63,523 barrels of oil for Vacuum Oil Company.

Dutch steamer GROOTENDYK, Capt. Kok, for Rotterdam. Passengers and general cargo for Holland-American Line. C. J. Lehman, local agent.

Steamer MUNWOOD, Capt. Stay, for San Francisco. General cargo for Munson-McCormick Line. McCormick Steamship Company, local agent.

PASSENGER SCHEDULE

ARRIVING

(Hour given below is docking time)

Oct.	9—Emma Alexander, San Diego, 6 a.m.	154
Oct.	9—Harvard, San Francisco, 10 a.m.	135
Oct.	9—Humboldt, San Francisco, 8 a.m.	57
Oct.	9—Santos Maru, Buenos Aires, 8 a.m.	230
Oct.	9—Catalina, Avalon, 5:30 p.m.	185
Oct.	10—Yale, San Francisco, 10 a.m.	135
Oct.	10—Harvard, San Diego, 3 p.m.	135
Oct.	10—Finland, San Francisco, 3 p.m.	154
Oct.	10—Washington, Salina Cruz, 8 a.m.	52
Oct.	10—Duchessa D'Aosta, Trieste, 8 a.m.	230
Oct.	10—Catalina, Avalon, 5:30 p.m.	185
Oct.	11—Admiral Farragut, Portland, 6 a.m.	153
Oct.	11—San Juan, San Francisco, 8 a.m.	57
Oct.	11—Southwestern Miller, San Francisco, 8 a.m.	90
Oct.	11—Catalina, Avalon, 5:30 p.m.	185

DEPARTING

Oct.	9—Emma Alexander, Seattle, 5 p.m.	154
Oct.	9—Admiral Schley, Portland, 11 a.m.	153
Oct.	9—City of Los Angeles, Honolulu, noon	156
Oct.	9—Harvard, San Diego, 3 p.m.	135
Oct.	9—Humboldt, San Francisco, 6 p.m.	57
Oct.	9—Balboa, San Francisco, 5 p.m.	52
Oct.	9—Catalina, Avalon, 10 a.m.	185
Oct.	10—Yale, San Diego, 3 p.m.	135
Oct.	10—Harvard, San Francisco, 4 p.m.	135
Oct.	10—Ryndam, Honolulu and world ports, 11 p.m.	60
Oct.	10—Washington, San Francisco, 5 p.m.	53
Oct.	10—Catalina, Avalon, 10 a.m.	185
Oct.	11—Admiral Farragut, San Diego, 5 p.m.	153
Oct.	11—Southwestern Miller, Manchester, 5 p.m.	90
Oct.	11—Finland, New York, noon	154
Oct.	11—Duchessa D'Aosta, San Francisco, 5 p.m.	230
Oct.	11—Catalina, Avalon, 10 a.m.	185

VESSELS IN PORT

(See port index for berth location)

ACTIVE SHIPS

Passenger vessels	
Chiapas, Mexican steamer	92
Justin, German steamer	53
City of Los Angeles, steamer	156
Balboa, Swedish motorship	71
Ryndam, Dutch steamer	60
Cargo vessels:	
Emilie, L. D., steamer	57
George Allen, steamer	188
Montauk, steamer	332
Oceana Vance, schooner	Long Beach
Sidney M. Hauptman, steamer	178
Oil carriers	
Charlie Watson, steamer	97
F. H. Wickett, steamer	150
Niobe, int. oil steamer	241
Ramapo, U.S.S.	Anchor
Ricco No. 1, barge	Long Beach
Richfield, steamer	71
Utacarbon, steamer	241
W. S. Rheem, steamer	98
Lumber carriers	
Claremont, steamer	38
Covena, steamer	224
Daisy Putnam, steamer	73
Indiana Harbor, steamer	82
Lake Frances, steamer	82
Saginaw, steamer	74
Siskiyou, steamer	74
Santiam, steamer	74
Whitney Olson, steamer	224
W. R. Chamberlain, Jr.	198
	198

ON SCHEDULE

Catalina, steamer	185

PLEASURE CRAFT

Black Swan, motor yacht	192
Casiana, steam yacht	Anchor
Enchantress, auxiliary schooner	95
Fisherman, auxiliary schooner	180
Sultana, steam yacht	Long Beach

MOTION-PICTURE CRAFT

Bohemia, ship	Long Beach
Indiana, ship	Long Beach
Irene, schooner	Long Beach
Norwhal, ship	Long Beach

INACTIVE SHIPS

Alejandro, Mexican steamer	202
Avalon, steamer	184
Columbus, Norwegian steamer	104
David C. Meyer, steamer	108
Daylight, barge	Long Beach
El Abeto, steamer	105
El Cedro, steamer	105
El Ciento, steamer	105
Hakadata, Pan. schooner	Long Beach
Hanka, Norwegian steamer	107
Katherine B., motorship	107
Montalcone, barkentine	107
Mexico, Norwegian steamer	Long Beach
Narruna II, Norwegian steamer	105
Waimea, steamer	104
President Arthur, steamer	Anchor
	107

LONG BEACH CHANNEL

Caucus, dredge.

SALVAGE SERVICE

Peacock, steamer	100

AIR MAIL SCHEDULE

Transcontinental air mail service to and from Southern California is operated in both directions daily, leaving Air Mail Airport (Los Angeles) at 7:35 a.m. Pacific Time and arriving Hadley Field (New Brunswick, N. J.) at 5 p.m. Eastern Standard Time the second day. Arrival at the New York City postoffice is one hour later.

Westbound departure from Hadley Field is at 9:40 a.m. Eastern Standard Time with arrival at Los Angeles at 5:25 p.m. Pacific Time the second day.

The Los Angeles daily closing for air mail is 6:30 a.m. at Arcade Station and at 5:45 a.m., or a little later, at the air mail letter boxes, painted red, white and blue and located in various parts of the city.

Air mail postage rates per ounce or fraction thereof from Los Angeles to Salt Lake City, 10 cents; beyond Salt Lake City to Cheyenne, 15 cents; beyond Cheyenne to Chicago, 20 cents; beyond Chicago to New York, 25 cents. No additional postage is charged for train haul to or from the air mail route.

Items for the air mail are restricted to not more than fifty (50) pounds in weight and to not more than eighty-four (84) inches in length and girth combined.

PACIFIC COAST ROUTE

Collections are made at all air-mail boxes not later than 9 p.m. and at the Arcade Station postoffice not later than 10:55 p.m. The postage rate is 10 cents an ounce or fraction thereof, with the exception of mail matter posted in Los Angeles and addressed for delivery at Seattle, or vice versa, which is 15 cents. The route will be operated on the following schedule: Northbound, leave Los Angeles, 12:01 a.m. Arrive at Bakersfield, 1:45 a.m.; Fresno, 3:30 a.m.; San Francisco, 5:30 a.m.; Seattle, 3 p.m. Southbound, leave Seattle, 3:45 a.m.; San Francisco, 12 noon; Fresno, 2 p.m.; Bakersfield, 3:30 p.m. Arrive Los Angeles, 5 p.m.

COAST AND GEODETIC SURVEY

TIDES OCTOBER, 1926

Los Angeles Harbor

HIGH WATER

Day	Time	Height Ft.	Time	Height Ft.
9	10:03	5.9	10:53	4.4
10	10:29	5.8	11:29	4.0
11	11:00	5.7	....	....
12	0:41 a.m.	3.6	....	....
13	2:13	3.6	11:40 a.m.	5.5
14	4:24	3.6	11:29 p.m.	5.3
15	5:30	4.0	2:15	5.0
16	6:13	4.6	3:39	5.0
			5:19	5.5

LOW WATER

Day	Time	Height	Time	Height
9	3:31	1.5	4:46	0.5
10	4:03	1.9	5:26	0.6
11	4:39	2.2	6:22	0.7
12	5:11	2.3	6:23	0.8
13	6:01	2.8	7:35	0.8
14	8:05	3.0	9:06	0.8
15	10:20	2.8	10:23	0.5
16	11:38	2.1	11:31	0.2

SUN AND MOON

Day	Sunrise	Sunset	Moonrise	Moonset
9	5:53	5:27	8:10	7:24
10	5:54	5:25	9:10	8:01
11	5:55	5:24	10:10	8:43
12	5:56	5:23	10:29	9:32
13	5:57	5:22	11:20	10:27
14	5:57	5:21	13:18 p.m.	11:20
15	5:58	5:20	1:13	....
16	5:59	5:19	5:04	....

RADIO REPORT

[By Radio Corporation of America]

The Radio Corporation of America in co-operation with the United States Health Service and the Seamen's Institute will receive requests through the KSE station at Los Angeles Harbor for medical and surgical service for ships at sea.

WILMINGTON STATION

Noon, October 7

TUSITALA, Balboa for Honolulu, 1960 miles north of Balboa.

SAMUEL Q. BROWN, Stone for Los Angeles, 1290 miles south of Los Angeles.

ENGSLEY CITY, Balboa for Los Angeles, 410 miles south of Los Angeles.

8 p.m. October 7

SAGADAHOC, Balboa for San Francisco, 490 miles south of San Francisco.

SAN LORENZO, Balboa for Los Angeles, 910 miles south of Los Angeles.

DUCHESSA D'AOSTA, Balboa for Los Angeles, 400 miles south of Los Angeles.

Noon, October 8

R. W. STEWART, Balboa for Port San Luis, 87 miles south of Port San Luis.

F. H. WICKETT, Providence for Los Angeles, 40 miles south of Los Angeles.

ORLEANS, Los Angeles for Balboa, 490 miles south of Los Angeles.

KATRINA LUCKENBACH, New York for Los Angeles, 312 miles south of Los Angeles.

BIDWELL, Los Angeles for Baltimore, 260 miles south of Los Angeles.

PAULSBORO, Philadelphia for Los Angeles, 167 miles south of Los Angeles.

ARGON, Balboa for Los Angeles, 249 miles south of Los Angeles.

TACOMA, Shanghai for Los Angeles, 332 miles west of Los Angeles.

CAVU, Balboa for Los Angeles, 406 miles south of Los Angeles.

ANDREA F. LUCKENBACH, San Francisco for Los Angeles, 137 miles south of San Francisco.

WILLIAM CAMPION, Gray's Harbor for Los Angeles, 254 miles north of Los Angeles.

FERNBANK, Los Angeles for New York, 359 miles south of Los Angeles.

SUWORDENCO, San Francisco for Balboa, 1030 miles south of San Francisco.

8 p.m. October 8

D. G. SCOFIELD, Los Angeles for Balboa, 2365 miles north of Balboa.

HADNOT, Los Angeles for Boston, 439 miles south of Los Angeles.

NORA, Los Angeles for Iquique, 313 miles south of Los Angeles.

W. S. MILLER, Los Angeles for Richmond, 87 miles north of Los Angeles.

CITY OF PANAMA, Balboa for San Francisco, 624 miles south of San Francisco.

H. M. STOREY, Los Angeles for Richmond, 98 miles south of Richmond.

IPSWICH, San Francisco for Balboa, 710 miles south of San Francisco.

DEPERE, Los Angeles for Boston, 89 miles south of Los Angeles at 6 p.m.

SAN FRANCISCO STATION

8 p.m., October 7

PRESIDENT JEFFERSON, Seattle for Yokohama, 2443 miles from Seattle.

EDMOR, Dairen for Seattle, 2421 miles from Seattle.

MATSONIA, left Honolulu for Hilo, 5 p.m.

VIGILANT, Honolulu for Puget Sound, 45 miles from Honolulu.

RIGI, Portland for Port Pierre, 1?0 miles from Honolulu.

FALSTERBO, Sydney for Gray's Harbor, 3000 miles from San Francisco.

ENTERPRISE, San Francisco for Port Allen, 1340 miles from Seattle.

PRESIDENT MADISON, Yokohama for Seattle, 2535 miles from Victoria.

CHINA ARROW, Nagasaki for Los Angeles, 3175 miles from Los Angeles.

YANKEE ARROW, Shanghai for San Francisco, 3258 miles from San Francisco.

SIBERIA MARU, Yokohama for San Francisco, 2750 miles from San Francisco.

PARANA, Columbia River for Sydney, 1367 miles from San Francisco.

JAPANESE PRINCE, Los Angeles for Yokohama, 1507 miles from Los Angeles.

COLORADAN, San Francisco for Yokohama, 2060 miles from San Francisco.

HONOLULAN, Portland for Shanghai, 2132 miles from Columbia River.

JAPAN ARROW, Shanghai for San Francisco, 2150 miles from San Francisco.

CHINA ARROW, Nagasaki for Los Angeles, 3175 miles from Los Angeles.

STANDARD ARROW, Hongkong for Los Angeles, 2225 miles from Los Angeles.

HAWAIIAN STANDARD, El Segundo for Hilo, 923 miles from Hilo.

WILHELMINA, Honolulu for San Francisco, 1664 miles from San Francisco.

HELLENIC, Los Angeles for Brisbane, 2350 miles from Los Angeles.

EURANA, Portland for San Francisco, 166 miles south of Columbia River.

TAMAHA, Wellington for San Luis, 1700 miles from San Luis.

TAHCHEE, Los Angeles for Shanghai, 2065 miles from Los Angeles.

NOATRIAN, San Francisco for Los Angeles, 15 miles from San Francisco.

MUSICIAN, Portland for San Francisco, 350 miles from San Francisco.

8 p.m., October 8

EURANA, Portland for San Francisco, 307 miles from San Francisco.

MAKURA, San Francisco for Sydney, 868 miles from San Francisco.

TAHCHEE, Los Angeles for Shanghai, 1230 miles from Los Angeles.

SAGADAHOC, New York for San Francisco, 335 miles from San Francisco.

DOYLESOOWN, Los Angeles for San Francisco, 159 miles from San Francisco.

CAPTAIN A. F. LUCAS, Aberdeen for Marshfield, 155 miles from Marshfield.

KEWANEE, Avon for Seattle, 470 miles from Avon.

H. M. STOREY, Los Angeles for Richmond, 98 miles south of Richmond.

WILLFARO, Seattle for San Francisco, 313 miles from Seattle.

F. A. WARNER, Coos Bay for San Francisco, 49 miles south of Coos Bay.

COOS BAY, Coos Bay for Los Angeles, 51 miles south of Marshfield.

WEST INSKIP, San Francisco for Tacoma, 107 miles from San Francisco.

RICHMOND, Los Angeles for Portland, 332 miles from Portland.

J. A. MOFFETT, Portland for Los Angeles, 679 miles from Los Angeles.

EDNA, San Francisco for Portland, 33 miles from San Francisco.

W. S. MILLER, Los Angeles for Richmond, 276 miles from Richmond.

TACOMA, Shanghai for Los Angeles, 332 miles from Los Angeles.

IOWA, Los Angeles for San Francisco, 180 miles south of San Francisco.

WILLIAM CAMPION, Gray's Harbor for Los Angeles, 254 miles from Los Angeles.

LEVANT ARROW, Hongkong for San Francisco, 460 miles west of San Francisco.

ROTARIAN, San Francisco for Los Angeles, 142 miles south of San Francisco.

BORGESTAD, Port Alberni for New York, 65 miles south of San Francisco.

HOLLYWOOD, Los Angeles for San Francisco, 94 miles from San Francisco.

JANE CHRISTENSON, San Francisco for Seattle, 121 miles from San Francisco.

HAKODATE MARU, San Francisco for Balboa, left San Francisco, 6 a.m.

The Federal Telegraph Company in co-operation with the Los Angeles Receiving Hospital staff will receive requests for medical and surgical services from ship crews from vessels at sea through KOK station at Los Angeles without charge.

LOS ANGELES STATION

Noon, October 8

SWIFT EAGLE, Balboa for Los Angeles, 800 miles south of Los Angeles.

SWIFTWIND, Los Angeles for Fall River, 203 miles south of Los Angeles.

SAN MANUEL, Los Angeles for Balboa, 800 miles south of Los Angeles.

SAN NAZARIO, Los Angeles for Buenos Aires, 724 miles south of Los Angeles.

7 a.m., October 8

SANTOS MARU, Galveston for Los Angeles, 380 miles south of Los Angeles.

8 p.m., October 8

HAGOOD, Los Angeles for New York, 394 miles south of Los Angeles.

ADMIRAL SCHLEY, San Diego for Los Angeles, 25 miles south of Los Angeles.

ROBIN GOODFELLOW, Los Angeles for New York, 55 miles south of Los Angeles.

WEST KEATS, Baltimore for Los Angeles, 132 miles south of Los Angeles.

CASCADE, Anacortes for Los Angeles, 119 miles north of Los Angeles.

QUINAULT, San Diego for Los Angeles, 45 miles south of Los Angeles.

M. H. WHITTIER, San Francisco for New York, 1161 miles south of San Francisco.

EASTERN KNIGHT, Los Angeles for New York, 2256 miles north of Balboa.

SUDBURY, New York for Los Angeles, 910 miles south of Los Angeles.

WEST CARMONA, San Francisco for Los Angeles, 120 miles north of Los Angeles.

BETTERTON, Ventura for Amorco, 102 miles north of Ventura.

OLEUM, San Diego for Port San Luis, 217 miles south of Port San Luis.

TOSCA, Los Angeles for Palta, 691 miles south of Los Angeles.

WASHTENAW, Seattle for Los Angeles, 120 miles north of Los Angeles.

HUMBOLDT, San Francisco for Los Angeles, 38 miles north of Santa Barbara.

OLYMPIC, Los Angeles for Columbia River, 865 miles south of Columbia River.

YALE, Los Angeles for San Francisco, 70 miles from Los Angeles.

H. F. ALEXANDER, Los Angeles for San Francisco, 60 miles north of Los Angeles.

CITY OF VICTORIA, Los Angeles for New York, 100 miles south of Los Angeles.

EL CAPITAN, Los Angeles for Balboa, 2124 miles north of Balboa.

FORDEFJORD, Chicama for Los Angeles, 258 miles south of Los Angeles.

SAN FRANCISCO STATION

8 p.m., October 7

MARGARET STERLING, Wanganui for Seattle, 2000 miles from Cape Flattery.

LA BREA, San Francisco for Shanghai, 600 miles from Shanghai.

VENTURA, San Francisco for Sydney, 5465 miles from San Francisco.

LUBRICO, Melbourne for Honolulu, 3000 miles from Honolulu.

SONOMA, Sydney for San Francisco, 3543 miles from San Francisco.

THOMAS, Manila for San Francisco, 3300 miles from San Francisco.

PRESIDENT TAFT, Yokohama for San Francisco, 2334 miles west of Honolulu.

VENEZUELA, New York for San Francisco, at San Jose de Guatemala.

TULSAGAS, Los Angeles for San Antonio, 1303 miles from Los Angeles.

WEST NIVERIA, Los Angeles for Auckland, 2798 miles from Los Angeles.

DEWEY, Duredin for San Francisco, 1073 miles from San Francisco.

PRESIDENT CLEVELAND, San Francisco for Yokohama, 1920 miles from San Francisco.

8 p.m., October 8

DELAWARE, United Kingdom for San Francisco, 50 miles from San Francisco.

FRANK G. DRUM, Los Angeles for Honolulu, 382 miles from Los Angeles.

REDMAN, St. Helens for New York, 80 miles from San Francisco.

ADMIRAL PEARY, San Francisco for Seattle, 645 miles from Seattle.

SOLANA, Balboa for Los Angeles, 164 miles from Los Angeles.

COLOMBIA, San Francisco for New York, 627 miles south of San Francisco.

J. C. FITZSIMMONS, Los Angeles for Richmond, 185 miles from Richmond.

HARVARD, San Francisco for Los Angeles, 70 miles south of San Francisco.

WAPAMA, Port Ludlow for San Francisco, 148 miles from San Francisco.

ERNEST H. MEYER, Los Angeles for Columbia River, 526 miles south of Columbia River.

LOS ANGELES, Ventura for Martinez, 53 miles from Martinez.

CATHERINE G. SUDDEN, San Francisco for Chemainus, B. C., 585 miles from Chemainus.

ADMIRAL FISKE, San Francisco for Portland, 27 miles from San Francisco.

SHASTA, Gray's Harbor for Oakland, 445 miles from Oakland.

SANTA BARBARA, San Francisco for Bellingham, 110 miles from San Francisco.

SAN JUAN, Los Angeles for San Francisco, 190 miles from San Francisco.

MULTNOMAH, San Francisco for Portland, 164 miles from San Francisco.

WEST CARMONA, San Francisco for Los Angeles, 120 miles from Los Angeles.

ED KINGSLEY, Seattle for San Francisco, 106 miles from San Francisco.

PAWLET, San Francisco for Yokohama, 811 miles from San Francisco.

LA MARSEILLAISE, Portland for San Francisco, 240 miles from San Francisco.

LA PURISIMA, Los Angeles for Kanapali, 1025 miles from Kanapali.

POINT REYES, Columbia River for Seattle, 50 miles from Columbia River.

H. F. ALEXANDER, Los Angeles for San Francisco, 60 miles from Los Angeles.

ROSE CITY, Los Angeles for San Francisco, 73 miles from San Francisco.

WEST MAHWAH, Port Townsend for San Francisco, 70 miles from San Francisco.

PORTLAND STATION

Noon, October 7

HORACE LUCKENBACH, San Francisco for Portland, 347 miles south of Columbia River.

8 p.m., October 7

TEJON, Portland for Seattle, leaving Portland.

EEMDYK, San Francisco for Vancouver, 240 miles north of San Francisco.

MUSICIAN, Portland for San Francisco, 350 miles from San Francisco.

BORDEAUX MARU, Los Angeles for Yokohama, 700 miles from Portland.

UNKAI MARU No. 12, Japan for Portland, 1000 miles from Portland.

EASTERN CITY, Japan for Humboldt Bay, 400 miles west southwest of Humboldt Bay.

WEST HOLBROOK, Yokohama for Portland, 1164 miles from Columbia River.

MEIYO MARU, Vancouver for Yokohama, 800 miles from Vancouver.

SIBERIA MARU, Yokohama for San Francisco, Lat. 47.34 N., Long. 173.36 W.

REIYO MARU, Portland for Yokohama, 1050 miles from Portland.

YOSHIDA MARU No. 1, Japan for Victoria, 2060 miles from Victoria.

WEST NIVARIA, Los Angeles for Auckland, 2798 miles southwest of Los Angeles.

YOKOHAMA MARU, Yokohama for Victoria, 1700 miles from Victoria.

ARCTIC, weatherbound inside Larsen Bay, Alaska.

STAR OF SHETLAND, weatherbound inside Larsen Bay, Alaska.

CHILAT, weatherbound inside Larsen Bay, Alaska.

NORCO, at Ketchikan, Alaska.

NORTHWESTERN, anchored at Scow Bay, Alaska.

AYAHA MARU, Gray's Harbor for Yokohama, 2017 miles from Gray's Harbor.

FUKUYO MARU, Vancouver for Aomori, Lat. 50.15 N., Long. 170.36 E.

NAKOH MARU, Gray's Harbor for Yokohama, Lat. 51.45 N., Long. 165.30 E.

BOZAN MARU, Gray's Harbor for Japan, Lat. 48.29 N., Long. 170.15 E.

ADEN MARU, Muroran for Prince Rupert, Lat. 49.30 N., Long. 180.00 E.

SOMEDONO MARU, Gray's Harbor for Yokohama, Lat. 49.51 N., Long. 175.00 E.

PRESIDENT JEFFERSON, Seattle for Yokohama, Lat. 49.28 N., Long. 174.34 E.

CLYDE MARU, Gray's Harbor for Yokohama, Lat. 50.16 N., Long. 177.08 E.

ERIE MARU, Miike for Coos Bay, Lat. 49.00 N., Long. 180.00 E.

STEEL EXPORTER, Kobe for Victoria, Lat. 47.41 N., Long. 178.43 E.

MANJU MARU, San Francisco for Yokohama, Lat. 47.49 N., Long. 176.58 W.

TOKOH MARU, Gray's Harbor for Yokohama, Lat. 50.05 N., Long. 179.30 W.

WEST HIXTON, Portland for Nagoya, 681 miles from Columbia River.

QUEENSWOOD, Vancouver for Osaka, 700 miles from Vancouver.

YANKEE ARROW, Orient for San Francisco, 3258 miles from San Francisco.

HEIYI MARU No. 12, Japan for Coos Bay, Lat. 49 N., Long. 172 W.

AKASAN MARU, Portland for Dairen, Lat. 51.35 N., Long. 172.55 W.

TACHIBANA MARU, San Francisco for Yokohama, Lat. 46.53 N., 171.06 W.

TAIAN MARU, Japan for North Pacific, Lat. 49.16 N., Long. 168.20 W.

YOMEI MARU, Portland for Shanghai, Lat. 51.45 N., Long. 165.12 W.

SUNKO MARU, San Francisco for Yokohama, Lat. 38.24 N., 162.24 W.

SHUNSHO MARU, Seattle for Yokohama, Lat. 52 N., Long. 162.58 W.

ISHIN MARU, Vancouver for Osaka, Lat. 51.33 N., Long. 154.26 W.

WOYO MARU, Everett for Fushiki, Lat. 51.14 N., Long. 149.19 W.

Noon, October 8

MUNDELTA, St. Helens for New York, 20 miles south of Columbia River.

8 p.m., October 8

WILLAMETTE, St. Helens for San Francisco, 40 miles from St. Helens.

DOROTHY WINTERMOTE, San Francisco for Seattle, 413 miles from Seattle.

H. F. McCORMICK, Portland for Los Angeles, 255 miles from Columbia River.

BOOBYALLA, Anacortes for Portland, 108 miles from Astoria.

CADDOPEAK, San Francisco for Port Angeles, 66 miles from Port Angeles.

WILLFARO, Seattle for San Francisco, 313 miles from Seattle.

JANE NETTLETON, Everett for San Francisco, 628 miles from San Francisco.

ATLANTIC, Columbia River for Los Angeles, 8 miles south of Columbia River.

ARRIVALS AND CLEARANCES AT WORLD'S PORTS

SAN FRANCISCO, Oct. 8. (P)—Arrived: H. W. Baxter, 12:30 a.m., Vancouver; Admiral Fiske, 1:35 a.m., Los Angeles; Point Fermin, 4:15 a.m., New Orleans; India Arrow, 6:40 a.m., Nanking; Star of Finland, 2 p.m., Alitak; La Placentia, 11:20 a.m., Los Angeles; Daisy Freeman, 12:30 p.m., Monterey; Harvard, 12:35 p.m., Los Angeles; Tiger, 2:10 p.m., Baltimore; Martha Buehner, 2:20 p.m., Eureka; Delaware, 4:15 p.m., Liverpool; Cricket, 5:20 p.m., Los Angeles; Admiral Farragut, 6:25 p.m., Portland.

Departed: Admiral Peary, 1 a.m., Vancouver; West Inskip, 12:30 a.m., Tacoma; Hakodate Maru, 6:35 a.m., New York; Johan Poulsen, 2:50 p.m., Astoria; Orinoco, 5:30 p.m., Seattle; Admiral Fiske, 5:45 p.m., Portland.

SEATTLE, Oct. 8.—Arrived: Brookings, 7th, Everett; Cathwood, 12 a.m., President Grant, 7 p.m., Alabama Maru, Tacoma; 12:45 p.m., Oregon, 12 a.m., schooner C. S. Holmes, 1:10 p.m., Alaska; Warwick, 1:30 p.m., Los Angeles; Taiyo Maru, 2 p.m., Raymond; Windber, 6:30 p.m., Redwood, 6:30 a.m., Bellingham; Ruth Alexander, 9:40 a.m., Chickasaw City, 6:30 a.m., San Francisco.

Departed: Julia Luckenbach, 6 p.m., Brookdale, 6 p.m., Ruth Alexander, 8 p.m., Catherwood, 10:30 a.m., Dio, 6:45 a.m., Tacoma; Makiki, 5 p.m., Abron, 1 a.m., Bellingham; Jacox, 5 p.m., San Francisco; Trojan Star, 4 p.m., Portland; El Segundo, 4 p.m., Los Angeles; Wilruna, 7:25 p.m., Vancouver.

PORTLAND, Oct. 8.—Arrived: Tiverton, 12:45 a.m., San Francisco; Admiral Dewey, 3 a.m., San Diego and way; Taiyo Maru, 3 a.m., Miike; Portland Maru, 6:20 a.m., Muroran; Brazilier, 6:50 a.m., Muroran; Henry D. Whiton, 7:35 a.m., Galveston and way, via Puget Sound; Everett, 9 p.m., San Francisco; Florence Olson, 6 p.m., San Francisco; Erviken, 9:45 p.m., Everett.

Departed: Newport, 4 p.m., San Francisco and Los Angeles; Atlantic, 5 p.m., Baltimore; Willamette, 3 p.m., San Francisco.

TACOMA, Oct. 8.—Arrived: Motorship Pacific Shipper, Vancouver, 6:30 a.m.; Dio, Seattle, 9 a.m.; Santa Ines, Seattle, 10:30 a.m.; Brookdale, Los Angeles, 7 p.m.; Ruth Alexander, Seattle, 5 p.m.

Departed: Santa Cecilia, Everett, 1 a.m.; Amur, British Columbia ports, 3:30 p.m.; President Grant, Seattle, 4:30 p.m.; Astoria, Seattle, 5 p.m.

SAN DIEGO, Oct. 8.—Arrived: San Diego, Willapa Harbor, 8:45 a.m.; Admiral Schley, Portland and way, 8 a.m.; Emma Alexander, Victoria and way, 8 p.m.; Presidente, power schooner, Ensenada, 7 a.m.

Departed: Yale, San Francisco, 9 a.m.; Admiral Schley, Portland, 3 p.m.

VICTORIA (B. C.) Oct. 8.—Arrived: Ruth Alexander, 12:30 a.m., San Diego; Actor, 2 a.m., Liverpool.

Departed: Ruth Alexander, 4 a.m., Seattle.

EVERETT (Wash.) Oct. 8.—Arrived: Yuri Maru, 6 a.m., Vancouver; Santa Cecilia, 6 a.m., Tacoma; Brookings, 7th, Seattle; Ryder Hanify, 7th, Tacoma.

Departed: Ryder Hanify, 7th, Tacoma; Brookings, 7th, Paul Luckenbach, 7th, Seattle; Jane Nettleton, 7th, San Francisco.

PORT TOWNSEND (Wash.) Oct. 8.—Arrived: Tug Humaconna, 7th, Port Angeles.

GRAY'S HARBOR (Wash.) Oct. 8.—Arrived: Esther Johnson, 8 a.m., Edna Christian, 7th, Los Angeles; Point Arena, 7th, San Francisco; Capt. A. F. Lucas, 7th, Richmond; Timaru, 7th, Adelaide.

Departed: Mahukona, 7th, Columbia River; Samoa, 7th, Katherine Donovan, 7th, Los Angeles.

ASTORIA (Or.) Oct. 8.—Departed: J. A. Moffett, 1:25 a.m., Los Angeles; Tulsa, 4:30 a.m., Los Angeles; Mundelta, 5 a.m., Boston and way; Point Reyes, 1:30 p.m., New Orleans and Mobile, via Puget Sound.

PETERSBURG (Alaska) Oct. 8.—Departed: Northwestern, 7th, southbound.

JUNEAU (Alaska) Oct. 8.—Departed: Northwestern, 7th, southbound.

PANAMA CANAL, Oct. 7.—Passed, bound east: Karachi Maru, Seattle for Southampton; Sunbeam, Los Angeles for Philadelphia; E. B. Kingsbury, San Francisco for New York; Steel Ranger, San Francisco for New York.

Passed, bound west: Santa Ana, New York for Callao; Roseric, New York for San Francisco; Ohioan, New York for Los Angeles; Pluma, Philadelphia for Los Angeles; Swiftscout, Fall River for Los Angeles.

NAVAL ORDERS

WASHINGTON, Oct. 8. (Exclusive)—Naval orders:

Commander R. A. White to U.S.S. Pennsylvania.

Lieutenant-Commander G. C. Barnes to Washington.

Lieutenant-Commander W. C. Faus to Asiatic station.

Lieutenant-Commander Wallis Gearing to U.S.S. Pennsylvania.

Lieut. Constantini Clay to U.S.S. Camden.

Lieut. John Davis to Newport, R. I.

Lieut. J. S. Hawkins to U.S.S. Mississippi.

Lieut. O. H. Holtman to U.S.S. New Mexico.

Lieut. M. L. Lewis to U.S.S. Selfridge.

Lieut. J. R. Redman to U.S.S. Arizona.

Lieut. L. J. Kelly to home.

Ensign G. H. Charter to U.S.S. Colorado.

Ensign J. R. Stanford, Jr., to U.S.S. Holland.

Ensign M. A. Sawyer to U.S.S. Wright.

Lieutenant-Commander Heber Butts to San Diego.

Lieut. J. L. O'Connor to U.S.S. Rigel.

Lieut. F. D. Smith to U.S.S. Texas.

Lieut. T. S. Wylly to settle accounts.

Boatswain D. L. Ullman to Norfolk, Va.

Chief Gunner Frederick Clifford to U.S.S. Idaho.

Chief Gunner Torger Nyland to U.S.S. Argonne.

Gunner E. A. Brook to U.S.S. Altair.

Gunner G. W. Woolwine to U.S.S. West Virginia.

Machinist W. R. Jones to U.S.S. Lexington.

News of Ships and Sailings at Pacific Ports

SAN FRANCISCO, Oct. 8. (P)—When the Panama-Pacific liner Finland leaves this port tomorrow on her regular run to New York, all available space will be filled with general cargo. Due to the heavy offerings of California products at this season, it has not only been an easy matter to fill east-bound ships, but it has been next to impossible to get carriers to move all of the freight offering.

With Capt. James E. Roberts in command, the Finland will take a large list of passengers and will pick up a party of eastern bankers at San Diego, who have been attending the American Bankers' Association Convention in Los Angeles.

Carrying a cargo of 41,330 cases of canned salmon, the star of Finland, Alaska packer bark, arrived here today from Alitak. The bark made the trip down in good time for this season of the year, having been able to clear the northern waters before bad weather set in.

The Swayne & Hoyt steamer Point Fermin arrived here today from gulf ports in tow of the San Francisco tug Sea Ranger, having encountered engine trouble at Salina Cruz.

On July 1 the steamer left Mobile and was proceeding up the coast from Balboa. Near La Union in Guatemala, she experienced engine trouble and was forced to make temporary repairs at that place. On September 2 she departed from La Union, only to break down at Salina Cruz, whence she radioed for aid.

TRANS-PACIFIC MAIL

Following schedule of sailings is provided by the Los Angeles postoffice:

October 9, from Los Angeles. Mail for Honolulu.

October 9, from San Francisco. Mail for Honolulu, Kobe, Shanghai, Hongkong, Manila and Singapore.

October 9, from Seattle. Mail for Yokohama, Kobe, Moji and Nagasaki.

October 12, from San Francisco. Mail for Honolulu, Pago Pago, Suva and Sydney.

October 19, from Los Angeles, mail for Yokohama and Kobe.

For connection at Seattle, mail must leave Los Angeles the third day prior to date of sailing not later than 5:30 p.m.

To connect at San Pedro for the Hawaiian Islands every other Saturday, mail leaves Los Angeles at 8:30 p.m. on Saturday.

Note—To connect at San Francisco mail must leave Los Angeles on dispatch made not later than 5:30 p.m. the day prior to date of sailing.

GOOPS!

A Daily Lesson in Manners for Children

BY GELETT BURGESS

[Copyright: 1926: By The Chicago Tribune.]

SLANG

If you can speak good English, you
May *sometimes* use some slang words, too;
But you must know just *when* to use them,
The trouble is, it's hard to lose them!
Don't be a Goop amongst a gang
Who can speak nothing else but slang!

WHAT'S DOING TODAY

Los Angeles City Club and California Association for Adult Education joint luncheon meeting, City clubhouse, 833 South Spring street, noon. City Club dinner and dance at 6:30 p.m.

Hollywood White Shrine picnic, Malibu Lake Clubhouse, all day.

University of California, Southern Branch, ground breaking exercises, new university site, Westwood, all day.

City Employees' Mortuary Association meeting, City Council chambers, City Hall, evening.

Sixty-fifth Assembly District Republicans meeting, Stowe'l Hotel, 7:30 p.m.

Los Angeles Grand Opera Association program, Shrine Auditorium. Matinee, "Rigoletto." Evening, "Il Trovatore."

Association of City Planners of Los Angeles county meeting, Sunset Canyon Country Club, afternoon.

Lecture about modern art, Los Angeles Museum, 8:30 p.m. E. E. Scheyer, speaker.

Catholic Women's Club garden party, 414 Shatto Place, 2 to 5 p.m.

Elks convention, Santa Monica, all day.

Address on "Meir of Rothenberg," Temple B'nai B'rith, 10:30 a.m. Rabbi E. F. Magnin, speaker.

California League of Women Voters Institute of Government and Politics, 940 South Figueroa, all day.

Canadian program and dance, 1137 South Hope street, evening.

National Federation of Music Clubs, State elimination music contest, Chickering Hall, 801 South Broadway, 10 a.m.

Southwest Museum exhibit, Marmion Way and Avenue 46, afternoon.

Los Angeles Museum exhibit, Exposition Park, 10 a.m. to 4 p.m.

Free permanent California exhibit, scenic motion pictures, State Exposition Building, Exposition Park, 10 a.m. to 5 p.m.

Illustrated lectures, scenic motion pictures, Chamber of Commerce, 10 a.m. to 12 m.

Baseball, Wrigley Field, 2:45 p.m. Portland vs. Hollywood.

Football, Coliseum, Exposition Park, afternoon. University of Washington vs. University of California.

STATE SOCIETIES

New York, Washington, Rhode Island and Connecticut State societies picnics, Sycamore Grove Park, all day.

Pine Tree State Association picnic, Sycamore Grove Park, afternoon.

Motion Pictures

Biltmore, Fifth and Grand—"Ben Hur."

Carthay Center Theater, Wilshire at Carthay Center—"Bardelys the Magnificent."

Criterion, Grand and Seventh—"The Strong Man."

Figueroa, Figueroa and Santa Barbara—"Three Bad Men."

Forum, Pico and Norton—"Mare Nostrum."

Grauman's Egyptian, 6708 Hollywood—"Don Juan."

Loew's State, Seventh and Broadway—"The Magician."

Metropolitan, Sixth and Hill—"The Eagle of The Sea."

Million Dollar, Third and Broadway—"The Temptress."

Rialto, 812 South Broadway—"Diplomacy."

Tally's, 833 South Broadway—"Ragedy Rose."

West Coast Boulevard, Washington and Vermont—"The Amateur Gentleman."

West Coast Westlake, Alvarado near Sixth—"Diplomacy."

West Coast Uptown, Tenth and Western—"Take it From Me."

Stage

Egan Theater, Pico and Figueroa—"White Collars."

El Capitan, Hollywood Boulevard and Highland—"Bride of the Lamb."

Mason, 127 South Broadway—"The Butter and Egg Man."

Majestic, Broadway and Ninth—"Monkey Business."

Morosco, 744 South Broadway—"Hot Herbert."

Orange Grove, 730 South Grand Avenue—"Know Your Onions."

Playhouse, Ninth and Figueroa—"Cradle Snatchers."

Varieties

Burbank, Sixth and Main—"Camel-by-the-Sea."

Hillstreet, Eighth and Hill—Julian Eltinge.

Hippodrome, Main and Fourth—Vaudeville.

Orpheum, Broadway between Eighth and Ninth—Nan Halperin.

Pantages, Seventh and Hill—"The Lost Battalion."

SENORITAS PREFER BLONDS

Many Mexican Girls on West Coast Wed Americans; German Sailors Also Marry Native Women

BL LEE SHIPPEY

GUADALAJARA (Mex.) Oct. 8. (Exclusive)—Here in Mexico, it appears, it is the ladies who prefer blonds. In every agricultural community in which I stopped on the west coast, and in every construction camp in which I stopped in the barrancas, I found Americans and other Gringoes who had wives who couldn't speak English. And most of those men were either red-haired or light haired.

In and around Guadalajara, I am informed, are about 250 Americans who have married Mexican girls, and a good many other foreigners have done the same. There is quite a French colony here, and practically all the Frenchmen have Mexican wives. A number of Englishmen and Germans have followed their example.

During the World War, several German ships were interned on the west coast, and most of their crews now are farmers with Mexican wives. They have been so impressed with the possibilities of the coast that they have written home advising friends and relatives to come to Mexico, and the German colony on the west coast is increasing steadily.

BEAT FLAPPERS

The only two Americans I met in La Quemada both had Mexican wives, and both declared that they were better wives than they could have found among the flappers at home. "They take a lot better care of a man, and don't boss him so much," one of them said. "Down here they consider it their duty to please their husbands. Back home the girls mostly seem to think it is their husband's duty to please them. That's the difference."

I had to wait several hours for a train in La Quemada and spent it in the company of those two Americans. When the train pulled in I boarded it, though it was not due to start on its return trip for an hour, and unpacked my typewriter. When I had finished writing a letter I was still the only person in the first-class car. I was surprised, therefore, when a pretty girl came in and paused beside my seat instead of taking one of the many vacant seats.

"With your permission?" she said, looking at the vacant seat facing mine.

I seemed very complimentary. I bowed and straightened by necktie. she sat down.

"I see you are the friend of my brother-in-law," she said. "Therefore I make bold to introduce myself. Perhaps you, too, are coming to Mexico to look for a wife?"

Now this conversation was in Spanish—and when it comes to Spanish I am no infielder. When it comes slowly I can handle it pretty well, but when it is right off the bat I muff more words than I catch. Her question was so simple and direct that I thought I must be mistaken. I had to ask her to repeat. Then I answered by showing her a picture of my wife and four children.

LOSES INTEREST

She was very polite and complimentary. But a few minutes later she picked up her suitcase. "With your permission," she said—and moved to another seat. She had lost all interest in me.

When her brother-in-law got on I told him about it, half-fearing I had made some sort of social blunder. He chuckled.

"She's dead set on marrying an American, because her sister did." he said. "She saw you with me and thought you were some new man coming our to work for our mining company—and thought she'd give you the once-over before the other girls got at you. You had your hat on and she didn't see how gray you are (the scamp wasn't as polite as his sister-in-law.) And the competition is so keen around here that few unattached men escape. Especially the blondes. You ought to see 'em go after our Swede and German construction men. The darker they are the more they seem to long for fair-haired husbands."

MYER SIEGEL & Co
617-619 So. Broadway
Los Angeles
Smart Feminine Apparel
Since 1886
Pasadena—Hollywood—Fresno

Teeth as low as $5. Best Set $7.

Best set, none better, no matter how much you pay, including your choice of base plate material, (metal 3 extra) (Guaranteed 10 years) $7

MY EXTREMELY LOW PRICES
Teeth as low as $5.00
Best set of teeth (other sets) $7.00
Gold Crowns (22 karat) $4.00
Bridge Work (22 karat) $4.00
Porcelain Crowns $4.00
Gold Fillings ..... $1.00 up
Gold Inlays ..... $1.00 up
Synthetic Porcelain ..... $1.00 up
Silver Fillings ..... 50c up
Teeth Treated 50c
Nerve Removed (Painless) $1.00
Teeth Extracted (Painless) 50c
No charge for painless extraction and cleaning, when other work is contracted for.
Old gold is valuable, I pay cash or allow you full value for it on dental work.

NOT A DENTAL PARLOR, A PRIVATE high-class, up-to-date SANITARY dental office with sterilized instruments, and professionally operators, whom you will not be ashamed to recommend to your friends.
X-Ray Service Free With Other Dental Work

Dr. Fairfield EXAMINATIONS FREE
Entire Third Floor 536 So. Broadway
Next to Arcade Building. TUcker 5236
Hours: 8:30 to 6: Sun., 9 to 12.

IN DAYS OF OUR FOREFATHERS

Women Prepared Their Own Medicines

The wise pioneer women learned to gather, in woods and fields, the remedies the Indians used. From the rafters of colonial houses, hung great bunches of dried roots and herbs. From these, in times of sickness, the busy mother brewed simple and powerful remedies.

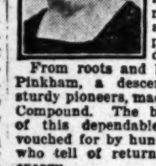

From roots and herbs, Lydia E. Pinkham, a descendant of these sturdy pioneers, made her Vegetable Compound. The beneficial effects of this dependable medicine are vouched for by hundreds of women who tell of returning health and energy.

Mrs. Wm. Kraft of 2838 Vinewood Ave., Detroit, Mich., saw a Pinkham advertisement in the "News" one day and made up her mind that she would give the Compound a trial. At that time she was very weak. "After the first bottle," she writes, "I began to feel better and like a new woman after taking six bottles. I recommend it to others and always keep a bottle in the house."

If Lydia E. Pinkham's Vegetable Compound has helped other women, why shouldn't it help you?

Judge Thompson Takes Place on Appeals Bench

Superior Judge Thompson yesterday officially became an Associate Justice of the Second District Court of Appeal, Division Two. He presented his commission from Gov. Richardson and took the oath of office before Presiding Justice Works of the Appellate Court.

Justice Thompson recently received his appointment to fill the vacancy caused by the promotion of Justice Works to the office of Presiding Justice. Justice Works's promotion was Works to the office of presiding justice Finlayson accepted an appointment to the State Supreme Court.

OFFICER DIES IN CRASH

SAN JOSE, Oct. 8. (AP)—Mert Inskeek member of the Santa Clara county State traffic force, was instantly killed tonight when he crashed into the rear end of a truck while riding his motorcycle to his Los Gatos home. The driver of the truck, E. F. Johnson of Wright's Station, said the tail light of the truck was burning.

ENGINEERS' PAY BOOSTED

In recognition of their efficiency, Storm Drain Design Engineer Armstrong and Sanitary Sewer Design Engineer Smith were yesterday given salary increases by the City Council. Each will receive a salary of $425 a month, which is the same salary paid other engineering department division chiefs.

BUSINESS BREVITIES

[Advertising]

The Times Branch office, 621 South Spring street. Advertisements and subscriptions taken. Telephone MEtropolitan 0700.

PILES

Eliminated successfully painlessly without surgery or anaesthetic by the New Ambulant Method. The relief is permanent guaranteed or no cost to you. Intolerable Itching, Prolapse, Fistulae Ulcers and other rectal diseases also find successful relief under this treatment.

Send for Free Booklet

H. F. Kammann, M.D., and E. G. Hanley, M.D.
Suite 1124 Lane's State Bldg., Los Angeles
Pacific Coast Proctological Clinic

THE WEATHER

[Official Report]

LOCAL OFFICE, U. S. WEATHER BUREAU, Los Angeles, Oct. 8.—[Reported by H. B. Hersey, Meteorologist.] At 5 o'clock a.m. the barometer registered 29.81; at 5 p.m., 29.72. Thermometer for the corresponding hours showed 63 deg. and 68 deg. Relative humidity, 5 a.m., 83 per cent; 5 p.m., 56 per cent. Wind, 5 a.m., east, velocity 4 miles; 5 p.m., southwest, velocity 8 miles. Temperatures, highest, 74 deg.; lowest, 61 deg. Rainfall for season, .37 of an inch; normal to date, .14 of an inch; last season to date, .59 of an inch. Barometer reduced to sea level.

WEATHER CONDITIONS. — Oct. 8: Showers have occurred during the past twenty-four hours over the North Pacific Slope and in Utah and Arizona, but fair weather was experienced generally in other portions of the country. It is decidedly cooler this morning in Idaho, Nevada and Utah, but the temperature has risen in the Upper Mississippi Valley and western lake region. In Southern California fair, moderately warm weather prevailed yesterday. It was cloudy or foggy at most stations in the coastal region this morning, but clear weather was reported in the interior. Partly cloudy weather may be expected in this vicinity tonight and Saturday, with moderate temperature.

SUN, MOON AND TIDES.—Los Angeles, Oct. 9: Sun rises 5:54 a.m., sets 5:27 p.m. Moon rises 9:30 a.m., sets 7:34 p.m. Los Angeles Harbor, Oct. 9: High tides, 10:03 a.m. and 10:52 p.m.; low tides, 3:51 a.m. and 4:46 p.m.

LOCAL TEMPERATURES.—Oct. 8: Minimum and maximum temperatures from Southern California points, reported yesterday to the Los Angeles office of the U. S. Weather Bureau, were as follows:

Stations—	Max.	Min.
Imperial	98	61
Los Angeles Harbor	78	68
Mt. Wilson	72	52
Newport Harbor	71	58
Pasadena	80	53
Pomona	80	55
Porterville	90	47
Rancho Santa Fe	82	60
Redlands	92	47
Riverside	96	47
San Bernardino	94	46
Santa Ana	94	54
Santa Barbara	87	56

LOCAL FORECAST

For Los Angeles and vicinity: Fair, with moderate temperature.

STATE FORECAST

SAN FRANCISCO, Oct. 8.—Weather forecast: San Francisco and vicinity: Rain; mild temperature.

Northern California: Rain; mild temperature; increasing southerly winds, reaching gale force on coast.

San Joaquin Valley: Unsettled; probably rain by night.

Santa Clara and Sacramento valleys: Rain; fresh southerly winds.

Southern California: Increasing cloudiness; cooler in the interior.

ARIZONA FORECAST

PHOENIX (Ariz.) Oct. 8.—Forecast for Arizona: Saturday and Sunday fair; little change in temperature.

COLORADO RIVER

YUMA (Ariz.) Oct. 8. — [Exclusive Dispatch from the U. S. Reclamation Service.] Gauge height Colorado River, 17.5 feet. Discharge, Friday, 5900 cubic feet.

TEMPERATURES

Stations—Conditions, 5 p.m.	Max.	Min.	Precip.
Abilene—Clear	86	64	0
Boise—Cloudy	60	34	0
Boston—Clear	58	44	0
Buffalo—Cloudy	66	42	0
Chicago—Clear	64	48	.72
Denver—Cloudy	74	56	0
Des Moines	80	54	0
Dodge City—Cloudy	82	54	0
El Paso	88	60	0
Eureka—Raining	60	52	.04
Flagstaff—Partly cloudy	64	34	0
Fresno—Clear	76	48	0
Galveston—Partly cloudy	82	74	0
Havre—Clear	58	40	0
Helena—Partly cloudy	54	36	0
Huron—Clear	72	54	0
Independence—Clear	73	42	0
Kamloops	[illegible]	36	0
Kansas City—Clear	70	54	0
Knoxville—Clear	70	44	0
Los Angeles—Clear	74	61	0
Memphis—Clear	82	58	0
Modena—Clear	64	38	0
Needles—Clear	90	64	0
New Orleans—Clear	78	64	0
New York—Clear	60	44	0
North Head—Raining	52	48	.02
Oklahoma—Clear	78	52	0
Phoenix—Clear	90	70	0
Pittsburgh—Clear	58	42	0
Portland, Or.—	60	46	0
Rapid City—Cloudy	58	48	0
Red Bluff—Partly cloudy	68	46	0
Roseburg—Cloudy	58	42	.72
Roswell—Cloudy	82	50	0
St. Louis—Clear	78	58	0
Minneapolis and St. Paul—Clear	74	50	0
Sacramento	78	52	0
Salt Lake City—Clear	56	40	0
San Diego—Partly cloudy	70	62	0
San Francisco—Cloudy	64	54	0
San Luis Obispo—Clear	74	46	0
Santa Fe	[illegible]	46	0
Seattle—Raining	54	48	.74
Spokane—Cloudy	58	44	.72
Tampa—Clear	86	68	0
Tonopah—Clear	68	38	0
Tucson—Clear	92	64	0
Washington—Clear	62	42	0
Winnemucca—Cloudy	60	32	0
Winnipeg—Partly cloudy	64	46	0
Yuma—Clear	94	74	0

DEPORTATIONS URGED IN HAWAII DRY FIGHT

SALT LAKE CITY, Oct. 8. (AP)—Deportation for Japanese and Portuguese prohibition-law offenders in Hawaii was recommended here today by Mrs. Jeanette A. Hyde, Collector of Customs at Honolulu, who returned to her home here on a month's leave of absence and "to cast my vote."

VITAL RECORD

MARRIAGE LICENSES

The following marriage licenses were issued yesterday. Name and age given.

ANDERSON — MIRANDE. Roland B. Anderson, 22; Dorothea M. Miranda, 22.
ARNOLD—DE MITRO. Guy Arnold, 21; Lucille De Mitro, 18.
BONER — LIDGERWOOD. Halbert H. Boner, 43; Margaret I. Lidgerwood, 33.
BEEMAN — MEREDITH. John C. Beeman, 34; Jewell Meredith, 30.
BRUST — McEWEN. Clyde Brust, 30; Audrey Belle McEwen, 19.
CASTRO—DE GIMENEZ. Juan Castro, 40; Enriquela De Gimenez, 25.
CONDREN—HUGHES. Walter Stanford Condren, 33; Sallie A. Hughes, 34.
CORTEZ—ORNELAS. Jose H. Cortez, 35; Esther Ornelas, 18.
DARAIO — DEVERREAUX. Innocenzo Daraio, 23; Anna Louise Deverreaux, 23.
FINLEY — LITTLE. Richard Watson Finley, 28; Mary Frances Little, 19.
GALLEGO—FRENCH. Albert Gallego, 23; Sylva French, 22.
GILMORE—SANTORO. Billie Harnett Gilmore, 33; Rosie Frances Santoro, 27.
GORHAM—KIEBEL. Harlem L. Gorham, 56; Kathryn Kiebel, 56.
GREENFIELD—MARCUS. Milton R. Greenfield, 36; Ruth L. Marcus, 19.
HADDOX—MEISSNER. Emmett R. Hoddox, 30; Edith G. M. Meissner, 30.
HATCHER—CALBERT. Samuel Hatcher, 28; Ruby L. Calbert, 16.
HEARD—STANFIELD. Clarence Jennings Heard, 23; Anna May Stanfield, 22.
HERNANDES—RODRIGUES. Benito Hernandes, 27; Maria Rodrigues, 20.
HODGES—ANDREWS. Homer Hodges, 23; Lucile Andrews, 18.
INGLING—SWANK. James Edward Ingling, 21; Norma Dorothy Swank, 19.
JEFFERSON — MILLER. Reginald L. Jefferson, 23; Nellie Amelia Miller, 18.
KATHER—COVINGTON. Sol L. Kayser, 36; Pearl M. Covington, 35.
KENYON—NOBLE. Ernest Kenyon, 19; Hazel V. Noble, 18.
KIRN—McMICHAEL. Julius A. Kirn, 33; Lois M. McMichael, 18.
LA FRANCE — POTTER. Arthur N. La France, 46; Ella M. Potter, 42.
LARA — FLORES. Jose F. Lara, 23; Josephine Flores, 24.
MAGDALENO—MORENA. Apolonio Magdaleno, 23; Eliberta Morena, 19.
MEYER — TIETJEN. Arthur Henry Meyer, 32; Meta Louise Tietjen, 30.
MOORE—TAYLOR. Emmett Louis Moore, 34; Pauline Elizabeth Jacob, 25.
PARCELLS — MANN. Willard L. Parcells, 22; Cornelia P. Mann, 20.
PIERPONT—BROWN. Chauncey V. Pierpont, 27; Marie P. Brown, 28.
REESE—HAWKINS. Marion A. Reese, 34; Muriel D. Hawkins, 28.
RHODES—KUMLER. George H. Rhodes, 26; Mary K. Kumler, 22.
RISLEY—SYMONS. Forrest Burdette Risley, 29; Hilda Selina Symons, 30.
ROBINSON — MATHIS. James F. Robinson, 24; Eva L. Mathis, 20.
SCHARZELLE — MOLOUGHNEY. Karl Joseph Schmeatzle, 36; Mary Moloughney, 30.
SIME—OLSON. Harry B. Sime, 27; Iona H. Olson, 26.
TRIGGS — HELGESON. Clayton E. Triggs, 24; Judith O. Helgeson, 22.
TURNER—BEATON. Jesse E. Turner, 30; Lillian Irene Beaton, 25.
VALDEZ—MIRANDA. Juan Valdez, 25; Ramona Miranda, 16.
VALENZUELA — BUSTAMANTES. Jesus Valenzuela, 38; Juana Bustamantes, 38.
WHEELER—ELLIOTT. Walter H. Wheeler, 25; Olive F. Elliott, 22.

BIRTHS

Names, sex, place and date of birth.

ADAMSON, Mr. and Mrs. Merrin. Boy. 925 Mansfield Road. October 3.
ANDERSON, Mr. and Mrs. Robert. Boy. Sylvan Lodge Hospital. October 4.
BENSON, Mr. and Mrs. Edwin. Boy. Los Angeles Lying-in Hospital. October 5.
BROWN, Mr. and Mrs. A. B. Boy. Maternity Cottage. October 1.
CALDWALL, Mr. and Mrs. John. Daughter. Maternity Cottage. October 3.
CALDWELL, Mr. and Mrs. Clyton. Boy. Sylvan Lodge Hospital. October 2.
CAMPBELL, Mr. and Mrs. Clayton. Daughter. St. Vincent's Hospital. October 4.
DE YOUNG, Mr. and Mrs. Peter. Daughter. Out-to-health Sanitarium. September 30.
DOOLEY, Mr. and Mrs. Edward. Boy. Maternity Cottage. October 1.
GEORGE, Mr. and Mrs. Earl. Daughter. Southwest Maternity Hospital. October 4.
GILMARTIN, Mr. and Mrs. Dennis. Daughter. Los Angeles Lying-in Hospital. October 3.
GLAUBER, Mr. and Mrs. Myron. Boy. California Lutheran Hospital. October 6.
HATTON, Mr. and Mrs. David. Boy. Hollywood Hospital. October 5.
HENLEY, Mr. and Mrs. David. Boy. Southwest Maternity Hospital. October 4.
HILL, Mr. and Mrs. Bert. Daughter. 2039 Alessandro street. October 3.
HITCHCOCK, Mr. and Mrs. Dean. Boy. Allen Maternity Hospital. October 3.
HUSBAND, Mr. and Mrs. Newman. Daughter. Allen Maternity Hospital. September 30.
INGRAM, Mr. and Mrs. Frederick. Daughter. Los Angeles Lying-in Hospital. September 30.
KREY, Mr. and Mrs. George. Daughter. Osteopathic Sanitarium. October 1.
KNITTLE, Mr. and Mrs. Clarence. Daughter. Maternity Hospital. October 5.
LA FORE, Mr. and Mrs. Fred. Daughter. French Hospital. October 5.
LARITER, Mr. and Mrs. Ralph. Boy. Allen Maternity Hospital. October 1.
McDONALD, Mr. and Mrs. Robert. Boy. Elysian Maternity Hospital. October 5.
McFARLAND, Mr. and Mrs. Gordon. Boy. California Lutheran Hospital. October 6.
PETERSON, Mr. and Mrs. Russell. Daughter. California Lutheran Hospital. October.
RYDER, Mr. and Mrs. Charles. Daughter. Osteopathic Sanitarium. October 3.
SHRUM, Mr. and Mrs. William. Boy. California Lutheran Hospital. October 4.
SLATTERY, Mr. and Mrs. Frank. Boy. California Lutheran Hospital. October 7.
WEISMAN, Mr. and Mrs. Sidney. Boy. Hollywood Hospital. October 4.
WENDEN, Mr. and Mrs. Burton. Daughter. California Lutheran Hospital. October 5.
WHITE, Mr. and Mrs. Glade. Daughter. California Lutheran Hospital. September 29.
WHITE, Mr. and Mrs. Ralph. Daughter. Rice's Maternity Hospital. September 28.

DIVORCE SUITS FILED

APPLEBOM, Harry against Sarah.
BROWNER, Ida against Harry.
CORKUM, Elwin E. against May Elizabeth.
CROCKER, Harry Edgar against Margaret.
DIBUTTA, Anna against Anthony J.
FAVORITE, Lucille Helen against Asa Raymond.
FISKE, Ora R. against Frost F.
GALLAGHER, Opal E. against Robert P.
HARRISON, Olive McCreary against Hugh T.
HICKLIN, Ruth against Harry.
HILL, Myrtle C. against J. T.
HINES, Henry against Emma.
HORNE, Herbert E. against Roy H.
IVES, Sanford Edmund against Myrtle Metha.
KEELING, Carrie against T. E.
KIRCHER, Eva D. against Charles H.
LAURENT, Fay Palmer against Mary Steinberg.
MONTENEGRO, Lucille C. against Ruben H.
PROUD, Caroline against Harold.
REHM, Mary against Lloyd.
ROGERS, Roy B. against Sadie T.
RUTAN, Virginia H. against M. Luther.
SAILERS, Agnes M. against Albert.
STEINBARGER, John L. against Helen T.
TANNER, Lois Williams against John Emmett.
TRACY, Sadie A. against George M.
TRAMMELL, Gladys against Marcus O.
TRIPP, Anna Marie against Chester A. B.
VAN HORN, Alice against Charles W.
WAITE, Charles B. against Alice A.
YATES, Thelma Lee against Anthony H.

DIVORCE DECREES GRANTED

ALLEN, Margaret from Chester W.
ATKINS, Julius from Betty.
BRAHAM, Constance from Michael.
BROOKS, C. P. from Geraldine.
BUNKER, Earle Robert from Rhoda Allen.
CARMEAN, Myrtle R. from William H.
CARPENTER, Theresa Hilda from Walter George.
CILLEBUILD, Paula from Crispula.
DEMAGOS, Nick from Emily.
EDISON, Dare from Esther.
GRIERSON, Walter F. from Mildred.
HENDEE, Laura B. from Milton G.
HEYWOOD, L. A. from Helen.
HUGHES, Lena from Lloyd.
HUNT, Goldie from Maynard J.
MACK, Emily from Carl F.
MURPHY, Mary E. from Joseph F.
NICHOLAS, D. Willard from Irene V.
NISSEN, Mary Evelyn from Axel Lennart.
OSBORN, Edith E. from Wesmes O.
OSWALD, Albert from Clara Wood.
PARKER, Ray from Edith.
SAVAGE, Ruth May from Allan Ray.
SCOTT, Lupe from Frank L.
SEYMOUR, A. J. from Mary.
SHEFFIELD, Margaret from Edward Harrison.
SMITH, Hugh F. from Agnes.
WALTERS, Mildred from Clyde Edward.
WELCH, Madge C. from Alvin E.
WOOLEY, Elizabeth S. from Lorin Rose.

NATURALIZATION PETITIONS

Petitions for naturalization, with name, nationality and residence given, were filed yesterday with the United States District Court, as follows:

Barnhild Soelandsen, San Pedro; Sweden.
Esther Rosenvald Vilkin, La Verne; Russia.
James Patrick Doyle, 1146 West One Hundredth street; Great Britain.
Nashman Hinselfarb, 307 North Boyleton street; Poland.
Ruth Woodford Waschansky, Tujunga; Germany.
Emil Johann Ferdinand Waschansky, Tujunga; Germany.
Attilio Morasso, 1653 South Vermont avenue; Italy.
Carl August Wilhelm Schumann, 2247 Denby street; Germany.
Niko Silvis, 420½ North Grand avenue; Jugo-Slavia.
Elizabeth Mary Kruger, Huntington Park; Germany.
Anton Kolumbic, San Pedro; Jugo-Slavia.
Augustin Perez Gomez, San Pedro; Mexico.
John Preda, 417 South Humphreys avenue; Rumania.
Edna Fuller Williams, 141 West Eighty-eighth Place; Great Britain.
Margaret Deriet, 1319 Paducah street; Germany.
William George Schwindt, 1965 South Orange Grove avenue.
Martin Robert Sachau, Deep Springs; Germany.
Joshua Peralta Tarbjara, Puente; Poland.
Elizabeth Cornelia Marie Lapsley, Pasadena; Holland.
Aleksandra Lasenow, 3472 Hunter street; Finland.
Simon Visser, Bellflower; Scotland.
Victor Shaw, 2031 Mojeska street; England.
Cora Nettie Brown, 2015 Sunset Boulevard; Canada.
Moshe Solomon, 2132 Winter street; Poland.
Francesco De Carlo, Lankershim; Italy.
Henry Clark, 9115 Compton avenue; Scotland.
Andrienne Moore, 1342½ South Fedora street; Belgium.

OFFICIAL DEATH LIST

Name and place of death—	Age	Date.
BERRONG, Mary. Los Angeles	90	Oct. 7
BOLD, James. Los Angeles	67	Oct. 7
BOYD, Sarah. Los Angeles	67	Oct. 6
DANA, Laura. Los Angeles	74	Oct. 6
DOHN, Allison. Los Angeles	64	Oct. 2
DRAIS, Sarah. Los Angeles	85	Oct. 6
GRIFFITH, Ida. Los Angeles	56	Oct. 5
GRUMBACH, Theodore. Los Angeles	50	Oct. 6
GUYER, Julius. Los Angeles	69	Oct. 7
HALL, Ben. Los Angeles	39	Oct. 7
HARPSTER, Della. Los Angeles	77	Oct. 6
HARRIS, John. Los Angeles	73	Oct. 7
HAWKINS, Amy. Los Angeles	34	Oct. 6
HYLAND, Edward. Los Angeles	70	Oct. 6
KELSEY, Lydia. Los Angeles	82	Oct. 4
PLEMEN, Anna. Los Angeles	72	Oct. 5
PORTER, Elmer. Los Angeles	35	Oct. 6
SCOTT, Walter. Los Angeles	67	Oct. 7
SETTLEMEYER, Mary. Los Angeles	67	Oct. 6
SMYTHE, Mary. Los Angeles	69	Oct. 7
WALLACE, Boy. Los Angeles	23	Oct. 7

DEATHS

With Funeral Announcements.

ACKERMAN. Charles Ackerman, aged 73 years. Masonic services, 2 p.m. today, at the chapel of J. M. Biedeman, 1618 South Main.

ADAMS. Mrs. Nancy Stannard Adams of 2121 South Gramercy Place, aged 59 years, beloved wife of James Adams; sister of Miss Lena A. Stannard of Los Angeles.
Funeral services Monday, October 11, at 1 p.m., from the chapel of W. A. Brown, 1815 South Flower street.

BRECKENRIDGE. October 8, Mrs. Louise Breckenridge.
Remains at the chapel of W. A. Brown, 1815 South Flower street. Notice of funeral later.

CAMPBELL. The funeral services of Bennett W. Campbell will be held today at 1 p.m. from the chapel of W. A. Brown, 1815 South Flower street.

CARRIGAN. October 8, Johanna Carrigan, beloved mother of John W. Carrigan, Mrs. Henry McGee and Catherine Cranston.
Funeral Monday, October 11, at 8:15 a.m., from the chapel of Cunningham & O'Connor, 1021 South Grand avenue. Requiem mass at St. Kevin's Church at 9 a.m.

CHAVEZ. Frank Chavez.
Remains at chapel of Gus Alvarez & Moore.

CURRIE. John W. Currie.
Funeral services today at 10 a.m. at Los Flores Chapel, 935 West Washington street. Brown Brothers, directors.

GENTER. Stephen Ady Genter, aged 30 years, son of Edward W. and Grace Genter; brother of Dorothy, Katherine, Louise and E. W. Genter, Jr., of Santa Monica, Cal.; Theodore L. Genter of Paris, France; Albert L. and Paul H. Genter of Salt Lake City, and Mrs. Clarence J. Daly of Denver, Colo.
Services Saturday, October 9, at 10 a.m., at the memorial chapel of Todd & Leslie, Santa Monica. Interment private.

GLASS. In Huntington Park, October 7, 1926. Albert B. Glass, aged 69 years, father of Robert and Helen Glass.
Funeral services at the chapel of Huntington Park Undertaking Co., October 9 at 2 p.m.

HARDELINE. Of 707 Amethyst street, Ernest V. Hardeline, beloved husband of Anna M. Hardeline.
Funeral services at Crosse's, Highland Park, today, 2 p.m.

HARPSTER. The funeral services of Mrs. Della Harpster will be held today at 2 p.m. from the chapel of W. A. Brown, 1815 South Flower street.

HARRIS. The funeral of John B. Harris, aged 73 years, will be held from The White Company, 644 West Washington street, today at 9:30 a.m.

HAWLEY. Mrs. Ida S. Hawley.
Remains at the chapel of W. A. Brown, 1815 South Flower street. Notice of funeral later.

HOATSON. At 902 North El Centro street, John Hoatson, aged 58 years, beloved husband of Mrs Mary Alma Hoatson; brother of Mrs T. F. Cole of Pasadena, Cal.; Mrs. Dr. W. P. Harlow of Boulder, Colo.; Thomas Hoatson of Calumet, Mich.; brother-in-law of Mrs. James Heatsom of Hollywood, Cal.; member of Perfect Ashlar Lodge, No. 12, F. & A. M., of Bisbee, Ariz.; Moreno Temple, A.A.O.N.M.S., of Jacksonville, Fla.
Funeral services Monday, October 11, at 2 p.m., from the chapel of W. A. Brown, 1815 South Flower street.

HUSTON. Arthur M. Huston.
Funeral services Monday, October 11, at 2 p.m., at Los Flores Chapel, 935 West Washington street. Brown Brothers, directors.

HYLAND. The funeral services of Edward Hyland will be held today at 10 a.m. from the chapel of W. A. Brown, 1815 South Flower street.

JOHNSTON. At 1615½ Fourth avenue, Wilson M. Johnston.
Remains at the chapel of W. A. Brown, 1815 South Flower street. Notice of funeral later.

LANE. Services for Charles Lane, 2 p.m. today, from Pierce Brothers' chapel, 720 West Washington street.

McBURNEY. The funeral services of Henry C. McBurney will be held today at 3 p.m. from the chapel of W. A. Brown, 1815 South Flower street.

MILLER. Lyda Easterly Miller, aged 69 years, October 7, at 602 South Westmoreland, loving mother of Mrs. Charles F. McGrew of Chicago.
Services today (Saturday), 4 p.m., from Pierce Brothers' chapel, 720 West Washington street. Interment, Omaha, Neb. Please omit flowers.

MURCHISON. Funeral services for Kenneth P. Murchison will be held at Forest Lawn Cemetery chapel, Saturday at 2 p.m. Brosse Brothers, directors.

O'BALLON. Mrs. Anna M. O'Ballon, mother of Herris T. O'Ballon, passed away at her home, 1243 Ocean avenue, Santa Monica.
Services Monday, October 11, at 2 p.m., at the Little Church of the Flowers, Forest Lawn Cemetery. Todd & Leslie, directors. (Chestnut and St. Louis papers please copy.)

PERRY. At 1180 Ingraham street, Isabel J. Perry, Sister Isabel of the Order of the Good Shepherd; beloved sister of Mrs. Angelina J. P. Isham of Los Angeles.
Funeral services Monday, October 11, at 2 p.m., from St. Paul's Cathedral, 615 South Figueroa street. W. A. Brown, funeral director. (New York Times please copy.)

PORTER. Homer Glenn Porter.
Services today (Saturday), 2 p.m., from Pierce Brothers' chapel, 720 West Washington street. Interment, Inglewood Park Cemetery.

JAIL TERM GIVEN FOR THEFT OF

J. J. Kovaks, [illegible] larceny of gas, was [illegible] charge yesterday by a jury [illegible] pal Judge Fredericks [illegible] sentenced to serve [illegible] jail. A similar case [illegible] dismissed last August by [illegible] ford after the jury [illegible] agree on a verdict. [illegible] rested recently on [illegible] gil avenue by [illegible] erating a still. [illegible] Los Angeles Gas and [illegible] poration found [illegible] erating his still by [illegible] their gas mains, he was [illegible] rested.

Property owners [illegible] ed the City Council to [illegible] bridge on Pershing Square [illegible] entrance to Grand Park and [illegible] of relieving traffic congestion [illegible] shortening the travel time [illegible] Glenn Dana.

Sally Long [illegible] be Short [illegible] Court Gets

Sally Long, [illegible] who got a leg from [illegible] cer Holt on [illeg

Southern California Interests.

Editorials—News—Business—Society—The Drama.

The Los Angeles Times

SATURDAY MORNING, OCTOBER 9, 1926. PART II. 18 PAGES. POPULATION | By the Federal Census—(1920)— 576,673 | By the City Directory—(1926)—1,240,000

HAIRCUT! HAIRCUT! JACK GETS HAIRCUT!

Epochal Event, Necessary for Film, Will be Permanent

Boy! Page Sid Grauman

Jackie Coogan exhibits his tonsorial triumph to Papa Coogan and little brother Robert.

NOT since Delilah sneaked her scissors into Samson's crowning glory has there been such a momentous hair-cut.

Jackie Coogan has been shorn.

The famous Dutch bob passed into oblivion several days ago in San Francisco, and judging from the army of photographers—some eight of them, including one Japanese—who rushed to get pictures of the latest Coogan tonsorial improvement, the frenzied ministrations of a press-agent, the concern of Father Coogan over just the right location for a part and the avid interest of several bystanders, it would seem that the event ranks along with the world's major historical crises.

And what made it even more remarkable was that the deed—not merely the physical operation, but the severing of the sentimental attachment—was accomplished almost painlessly. There was no weeping and wailing and gnashing of teeth. Certainly not from Jackie. Observers of the epochal snipping said he was consumed with excitement, and once in the barber's chair he could hardly wait for the shears to register a little action. His cryptic comment on his new boyish status was, "It's very nice." Even Mother Coogan was philosophical and hardly felt a twinge during the process. . . . "I realized that it had to come," she said.

The occasion of the cutting was a scene in Jackie's next picture. Although the scene is only 500 feet long, the frightful possibility of the hair-cut being a total failure necessitated insuring the scene for $250,000 as a protection against having to delay production until Jackie's hair could grow out again. As it happens, however, the cut has been pronounced a complete success by all who have seen it. They even go so far as to declare it an improvement.

FIVE HUNDRED PER WEEK

That Sum in Dollars Will Be Compensation Rate for Top Prize Winner in "The Times" Contest

"How to Earn a Big Income in Spare Time" might be applied to the opportunity that presents itself to candidates in The Times $50,000 prize campaign, in which thirty automobiles are to be given away. The campaign statistics-hound got busy yesterday and figured out that if a person entered the campaign today and won the $5247 Lincoln sedan to be given as first capital prize when the campaign closes ten weeks from today, he or she would be earning at the rate of more than $500 a week!

Aside from the fun of entering the prize race and winning, this dollars-and-cents viewpoint will bear looking into. Every one of the thirty fine motor cars is of well-known make, presenting a standard value. And no matter which car is won, it will amply repay the candidate for the effort put forth. The $3655 Pierce-Arrow; the $2790 Jordan; the $2595 Gardner; the $2140 Peerless or the $1795 Paige—all of which are capital prizes in the campaign—will enable the winning candidates to add to their store of worldly possessions to the tune of $179 per week on up.

RACE JUST STARTING

It costs nothing whatever to enter the campaign, or win a prize. Every-one of the thirty cars, together with other valuable prizes, will be given as rewards for those who accumulate the most votes during the next ten weeks. The race is just starting. New candidates are entering daily, and there are plenty of prizes for all who show their aptness in getting votes. Nor is there anything difficult about getting votes. Candidates are simply asked to induce as many of their friends as possible to become subscribers to The Times. For every subscription received, a stipulated number of votes is given, depending on the length of the subscription. The complete vote schedule is given in the campaign advertisement printed today on another page of The Times.

As a starter, The Times gives new entrants 12,000 free votes as a nomination credit. All one has to do to get the 12,000 votes is to send in the nomination blank, properly filled out, which appears elsewhere in this paper. No time should be lost in doing this, as later entrants will get only 2000 votes as a nomination credit.

Having sent in the nomination blank, you are duly recorded as an entrant and complete supplies, such as receipt books, valuable suggestions and other helpful information about the campaign, are mailed out at once.

PROMPTNESS DESIRABLE

The candidate is then ready to obtain the first subscription. Here again promptness is desirable, as a bonus of 30,000 extra votes are given for turning in this first subscription, besides the regular votes it earns. In almost no time a candidate may roll up a credit of over 32,000 votes.

Subscriptions may be obtained anywhere. It should be positively understood that candidates are not limited to their own districts in getting subscriptions.

By making good use of one's spare time during the next ten weeks any average person can earn sufficient votes to win one of The Times' prize automobiles. No candidate who is ac-

(Continued on Page 2, Column 3)

RED LIGHTS AND SIREN CRASH ISSUE

Witnesses Say Car Driven by Son of Councilman Was Illegally Equipped

Did the car of Richard E. Sparks, son of Councilman Sparks, carry a red front light and a police siren when it crashed into another automobile at Figueroa street and Sunset Boulevard the night of September 30, last, injuring two persons?

Mr. Sparks says it did not.

Two witnesses and one of the victims of the accident say with equal positiveness that it did. Their declarations to this effect appear on the official police reports of the accident, together with the statement that the Sparks car was going forty miles an hour.

Two sections of the State law specifically prohibit any private machine from carrying either the red front lights or the siren. Even private ambulances are prohibited from carrying red lights in front.

Miss Norma Lightfoot of 2837 West Eleventh street, a nurse, who was seriously injured in the collision with young Sparks's car, and is still confined to her bed, stated yesterday that the siren on Sparks's car was going full blast at the time of the crash and that the last thing she remembered as the oncoming car bore down on the coupe in which she was riding were the red lights blazing in her face.

It was the wail of the siren, she declared, that really caused the accident. She was being taken home by Leon E. Pike, with whose family she makes her home. They had reached the crossing at Sunset Boulevard and Figueroa street, she said, when Mr. Pike heard the siren and believing that an ambulance or fire truck was approaching jammed on his brakes and stopped almost in the center of the intersection.

The Sparks machine, she said, was about 100 yards away when the siren began to sound and she saw the red lights just before the crash.

Sparks, who is the publisher of the Los Angeles Schronicle, declared that his car had neither red lights nor siren; that he knows both of them are illegal on a private machine, and that his car, therefore, had never been equipped with them.

But J. L. Ferguson of 1210 West Fifty-fifth street, superintendent of a garage, says positively there were both red lights and a siren on Sparks's machine at the time of the crash.

Mr. Ferguson said he had just passed the intersection of Sunset Boulevard and Figueroa street when he heard the shriek of a siren and a moment thereafter the crash of the cars meeting. He swung about immediately thereafter, he said, and saw young Sparks's car a partial wreck at the curb, with one wheel off. Some one was working with the lights, he said, and, being a mechanic, he paid close attention. The red lights

(Continued on Page 2, Column 3)

ORMISTON-PASTOR HOTEL CHARGE PUSHED BY STATE

Defense Hints Blackmail Attempt; 'Bob' Shuler Twice Mentioned in McPherson 'Book' Testimony

Prosecution forces under Dist.-Atty. Keyes late yesterday centered their attack on Aimee Semple McPherson by producing evidence designed to prove that Kenneth G. Ormiston, missing radio man, was in the Clark Hotel on the day the woman evangelist disappeared while swimming and for three days prior and that Mrs. McPherson visited him there. This tack in the course of procedure in the preliminary hearing of the evangelist and others on conspiracy charges came after the prosecution had suffered two setbacks including one broad insinuation by the defense that one of the witnesses had tried to blackmail Mrs. McPherson.

Seven witnesses were called by the State in the attempt to place Ormiston at the hotel.

Six of them testified that a man using the name of George McIntyre was there on May 15, 16, 17 and 18 and five of them had the records to show it. The prosecution, by means of handwriting testimony, descriptions and photographic identification, expects to show that George McIntyre and Kenneth G. Ormiston are the same person.

The evidence produced by the six witnesses was designed to link up with evidence previously obtained that Mrs. McPherson entered the hotel about 10 a.m. May 18 and remained for at least half an hour.

LIMP REMEMBERED

The night clerk, a bell boy, the cashier, a maid, the baggage clerk and the night and day-floor man of the Clark Hotel and its garage, were the witnesses.

With the exception of the bell boy, who couldn't remember anything, the witnesses, in substance, placed "McIntyre" in the hotel during the period in question.

One of them, Frances H. Northrop, maid on the ninth floor, where "McIntyre" had Room 938, noticed that the occupant of the room limped.

The fact was impressed on her mind she testified, because she met him in the hall and remarked afterward, having noticed the limp:

"That poor man; I feel sorry for him."

She met the man as he came from his room, she said. He seemed nervous and told her he'd be back in about thirty minutes. He had a radio in his room, she testified.

Roger Van Nana, baggage clerk, had his records to show the the man in 938 checked his baggage out of the hotel at 12:55 p.m., on May 18.

Leonard Waddingham, night floor man of the garage, had his records to show that the man in 938 drove in at 6 a.m., May 15, in a Chrysler coupe bearing Washington State license No. 241-922. This license number, the State contends, is the Washington license Ormiston used on his car part of the time.

The car remained in the garage until 6 p.m., May 17, and was checked out, Waddingham testified.

Chester R. Presson, another employee of the garage, testified that the Chrysler bearing the Washington license came back into the garage at 10:30 p.m. May 17, and was checked out against at 1 p.m., May 18.

TELEGRAMS READ

Injection of the name of Rev. R. P. "Bob" Shuler into the record as having consulted Oliver Allstorm, a writer, about a book to be known as "Kidnapers" to be produced for Mrs. McPherson, was followed with the reconvening of court at the afternoon session by a request from Attorney Gilbert to read a few telegrams.

One was signed by "R. P. Shuler," and was a request to the Sheriff of an Oklahoma county for information about W. I. Gilbert's conduct of a murder case several years ago. Gilbert then produced the reply, in which it was stated that he was not there, had no known connection with the case, and as far as could be ascertained there his reputation was of the highest.

Although Judge Blake consented to the reading of the telegrams, he thought the matter was purely a personal one and felt that it had no direct bearing on the case at issue.

The courtroom was a compact cross-section of the motion-picture colony yesterday, several actresses being in attendance. Among them were noticed Ann Luther, Kathleen Clifford and May McAvoy.

There will be no session today, a recess being taken until Monday morning.

HOTEL LINK SOUGHT

Attempts to place Kenneth G. Ormiston in the Clark Hotel under the name of George McIntyre for the greater portion of four days and up to within two or three hours of Mrs. McPherson's disappearance at Venice were launched by the prosecution at the afternoon session.

The State contends the evangelist met the "radio man" at the hotel just prior to her disappearance, despite the contention of Defense Attorney Gilbert that he will produce witnesses to prove she was not there.

John A. Kella, night clerk at the hotel, testified that "George McIntyre" was registered in Room 938 on May 15, and checked out, according to hotel records, on May 18.

Ray L. Steele, cashier and superintendent of service at the hotel, testified from records he kept that "McIntyre" checked in on May 15 and checked out at approximately 1 p.m. May 18, the day the evangelist disappeared and within a few hours of the time she supposedly was drowned. All the meals eaten by the party in Room 938, he testified, were served in the room.

Gilbert, on cross-examination, contented himself with developing the information that Steele had not seen "McIntyre" when he came in and paid no more attention to the "man in 938" than he would have to any other guest of the hotel.

FORGETS EVERYTHING

Arthur J. Betts, who said he was a bell boy on the dates in question, piqued the prosecution to such an extent that he was excused until some "data" could be obtained to refresh his memory which seemed, according to Mr. Keyes, to have suffered considerably since last Sunday night when he was questioned by investigators for the District Attorney's office.

Betts couldn't remember anything.

It was "too far back to remember" about the service to Room 938 without his notes and he didn't know where they were.

He carried something up to the room, but he didn't remember whether it was a radio set or not.

He couldn't identify the man in 938 from a photograph.

"Who have you been talking to recently about this case?" Dist.-Atty. Keyes demanded.

"No one except Mr. Reimer," Betts replied, referring to one of the District Attorney's detectives.

That was last Sunday night, the witness added.

"Nothing has happened to your

(Continued on Page 9, Column 1)

BAY CITY ELKS RITUAL VICTORS

Score for Leaders Close in Convention Contest

Past Exalted Ruled Devlin Chief Speaker of Day

Session's End to be Marked by Ball Tonight

By a "Times" Staff Correspondent

SANTA MONICA, Oct. 8.—San Francisco Lodge No. 3 won the Elks' ritualistic contest, one of the most important events on the program of the California Elks' convention, in session at Santa Monica. The close point score indicates the fine distinctions of judging which had to be drawn in selecting the winner:

San Francisco	99.393
San Diego	99.361
Hanford	99.333
Huntington Park	99.433

The Long Beach team today won the Elks' State baseball championship, the Southern champions defeating Sacramento, winners in the northern division, by a score of 3 to 1 at the Santa Monica High School grounds.

"The Ideals of Elkdom," an address delivered this morning by Past Exalted Ruler Frank R. Devlin of Vallejo, stood out as an eloquent revelation of all the qualities which enter into the making of an Elk before he may be called by his brothers a good Elk. The speaker's theme was charity of thought and emphasized the power of the Elks' organization to carry on in helpfulness to mankind through its freedom from all political, religious and class distinctions.

FRANK R. DEVLIN

"We are just human," he declared, "and just brothers. In our ranks are men from every walk in life, every profession and calling."

HISTORY OF ORDER

Devlin sketched the history of the Elks through the half-century since, in New York, a little handful of actors banded together out of mutual friendship and to give all the help they could to the down-and-outer, the unfortunate and the despondent. The humanitarian ideals of this small group, he declared, demanded expansion because those early members were responding to real needs. The ritual was developed; the order grew and spread to many cities. Now it numbers hundreds of thousands and carries on the work.

The most important committee report at this morning's session, when President John J. Lermen called the convention to order, was read by Lee Fenton Nichols, chairman of the Big Brother committee, in charge of the campaign under which individual Elks take under their personal guidance some youngster. Nichols is known as "the daddy of the Big Brother movement in the United States," according to President Lermen's introduction. The report revealed expanding work of the Elks in their boy-protege work. Many members of all the sixty-eight lodges in California, according to their report, are making themselves individually responsible for the vacations, clothing, food, medical and other needs of the boys. They are co-operating with the public schools, playground commissions, Salvation Army, Boy Scouts and all agencies working for the

(Continued on Page 2, Column 4)

The Lancer

by Harry Carr

MR. "BUD" STILLMAN is probably making no mistake in marrying a Scotch-Canadian servant girl.

That she is willing to overlook his family's scandal shows that the lady is broad-minded, tolerant and forgiving.

The patronizing interviews given out by Mr. and Mrs. Stillman—indicating their sweet patience with the incident—are somewhat staggering, however. If, through the medium of a $25,000 engagement ring, they are adding a sweet nice girl to the roster of their family circle, it is the cheapest ring ever bought.

In the circumstances, the world can pass over the vulgarity of the cost of the ring being publicly announced. I trust that, when presented to the sweet girl from the Canadian woods, the price tag is left dangling from the jewel.

—•—

RASH LADY ASTOR

Lady Astor is an extremely interesting and brilliant woman; but sometimes she drops ill-considered words.

As, for instance, when she sailed for Europe the other day with a farewell slam at Dean Inge—the "gloomy dean" who predicted the downfall of England.

It isn't a matter of sentiment; it is a cold matter of military strategy. England can rule only as long as she absolutely holds dominance of the sea. The perfected submarine has made it impossible for any navy to rule the sea.

During the World War the submarine was in about the same state of development as the old-fashioned one-lung automobile that used to scare the horses. In ten years it will be a perfected weapon. It will write England's epitaph.

—•—

COLOR MOVIES

The perfection of color photography in the movies is not, perhaps, an unmixed blessing. To the ordinary, uninspired director, at least.

When, to the half-understood problems of composition of line you add color composition, you have staked yourself out a difficult problem.

Not only this, but every color has a distinct emotional reflex that is only dimly realized as yet.

—•—

AIMEE'S DOUBLE

Judging from the "surprise witnesses" who bob up, it would seem that a large part of the feminine population of the Far West must bear a striking resemblance to Aimee Semple McPherson. It would be interesting to hold a convention of her doubles some time.

—•—

THE WONDERFUL CHINESE

Dr. Ray Lyman Wilbur of Stanford calls attention to the growing spirit of nationalism that is growing up with popular education in China.

Not only interesting but dangerous. The Chinese have always had a racial spirit—rather than a national patriotism.

History shows that the Chinese have generally been willing cheerfully to "hire out" to help foreigner invaders of their country. But once in, the invaders have always been swallowed up and submerged—like a drop of acid falling into the ocean. No invading people have ever been able to resist the moral force of Chinese character. They broke their way in as foreign devils—and became Chinamen.

ENGINEERS TO GET AIDES

To handle the large number of petitions being presented for ornamental lighting posts, the City Council yesterday authorized the employment for five months of two additional assistant lighting engineers.

AUNT HET

BY ROBERT QUILLEN

"I tried keepin' a female boarder once, but Pa got to usin' so much perfume an' hair oil I couldn't stand him around."

(Copyright, 1926, Publishers Syndicate)

WARNING ON CREDIT GIVEN

Report of Bankers' Economic Commission Strikes at Undue Installment Buying Extension

A warning against undue extension of the present system of installment buying of merchandise, embodied in a report of the economic policy commission of the American Bankers' convention, which was made public yesterday, constituted the last business transaction of the fifty-second annual convention of the association, which closed formally Thursday.

A number of the delegates to the convention left for their homes Thursday evening and others departed yesterday, but the majority remained over to take part in various forms of entertainment that had been arranged for their benefit by the local bankers' entertainment committee. A large party of the bankers visited Catalina yesterday while others indulged in golf. Another group will go to Catalina at 9 o'clock this morning, and during the afternoon those who remain in the city will attend a football game at the Coliseum.

The report on installment buying, which was presented by R. S. Hecht, president of the Hibernia Bank and Trust Company of New Orleans, acting chairman of the economic commission, was the result of a thorough investigation of the subject by the commission and presents a brief summary of its views, which are based on facts and figures drawn from many sources, as well as on the practical experience of the bankers comprising the commission.

The rapid growth of installment buying, according to the report, is best shown by reliable statistics which indicate that the amount of installment sales in the United States during the past year was well in excess of $6,000,000,000.

"Despite this large increase in the volume of business on the installment plan," continues the report, "there appears no evidence proving that the economic structure of the country has been undermined by undue inflation of credit.

"It is feared, however, that the steadily increasing installment burden will create a large volume of frozen credits because there is seemingly little doubt that wage reductions and dismissal may result in the nonpayment of a considerable volume of these outstanding obligations. It is furthermore apprehended that in a period of depression the

OIL MERGER CONSUMMATED

Julian Petroleum Acquires Holdings of Superior at Cost of $7,100,000

A contract has been entered into between William M. Keck, president of the Superior Oil Company, and Henry Anchester, representing New York banking interests acting for S. C. Lewis and the Julian Petroleum Corporation, under the terms of which the buyers are paying approximately $7,100,000 for the entire outstanding capital stock of the Superior Oil Company, it was announced last night by Mr. Anchester, after conferring with Mr. Lewis. Confirmation could not be obtained from Mr. Keck, although an effort was made to reach him at his home.

According to Mr. Anchester, more than 80 per cent of the stock of the Superior Oil Company has been in escrow since the 1st inst., when papers were signed, and delivery of the stock is to be made within thirty days.

The purchase was made on behalf of the New York banking interests acting for Mr. Lewis and Julian Petroleum, under the terms of which the latter corporation has acquired this property for consolidation with the California Eastern Oil Company, recently formed through a merger of Julian Petroleum and Marine Corporation.

"The reasons actuating my principals in purchasing this property," Mr. Anchester said, "are the fact that the Superior Oil Company had used its entire income to build up surplus rather than distribute dividends. On its Huntington Beach ocean-front property the company is drilling seventeen wells which, from engineers' estimates, should give 10,000 barrels a day additional production.

"The completion of these wells, with the production which the Superior now has, will add approximately 17,500 barrels daily to the production which the Julian Petroleum Corporation will be able to deliver to the California Eastern. With present production around 20,000 carrels a day, the California Eastern will come into existence with approximately 37,500 barrels of daily production."

The Superior Oil Company was organized under the laws of California, July 11, 1921. The company's leases are located at Signal Hill, Santa Fe Springs, Dominguez, Rosecrans, Torrance, Huntington Beach and the Los Angeles Basin. The company had sixty-six producing wells as of December 31, last.

The company has an authorized capital of $7,000,000 of $1 par value common stock, and $4,000,000 of $1 par value preferred stock. There were 5,012,008 shares of common and 3,008,004 shares of preferred outstanding as of December 31, last.

Officers of the company are: William M. Keck, president; S. A. Julberson, vice-president; J. P. Chandler, vice-president, secretary and treasurer, and William M. Keck, J. P. Chandler, T. J. Crumpton, Charles A. Dore, F. D. Jones, Fay Wright and Clarence Severns, directors.

YES-BOARD PEACE NEAR

Attorney Expected to Formally Request Financial Aid in Note Today

PROSECUTOR TO REQUEST FUNDS

Board Will be Given Note of Explanation

Lack of Funds Hindering, Attorney Says

Counsel Issues Statement on Cabin Sites

(Continued from First Page)

the property necessary to make it desirable for their use. A large number of employees were invited to become members of this group and a number accepted, and together with a few of those who were with Mr. McClellan on his original trip, formed an association for the purpose of obtaining this land for their own private and individual use. It was also agreed among them that they would build at their own private expense one large house, which was to be known as a community house, for their joint use.

SURVEYOR'S AID ASKED

Mr. Rockhold, the county surveyor, was at that time running the county boundary survey between San Bernardino and Los Angeles counties and one of his surveying parties was located very near this property. He also had in contemplation, surveys for certain roads, including the Shoemaker Canyon Road. Knowing of Mr. McClellan's familiarity with the territory, and in further view of the fact that Mr. Rockhold was at the time considering constructing a cabin upon this property, Mr. McClellan asked him to furnish a legal description so that he might make application to the Federal government for a cabin permit.

Mr. McClellan, acting as the representative of the men above referred to, took the matter up with the Federal officials with the idea of securing a permit for the camp site. He explained the nature of the project, and a permit was issued in the name of the Board of Supervisors, for the benefit of county employees. At first Federal officials were under the misapprehension that this was in the nature of a public enterprise, and for the first year the government failed to require the payment of any rental; but upon being apprised of all the facts, that it was a private enterprise, and that the expense was all being borne by the individuals participating, the Federal officials fixed a rental of $150 per year, which was, and always has been, paid by the individuals for a noncommercial private camp site.

BUILD OWN CABINS

In the spring of 1922 work was started by various employees on the building of their own cabins, at their own expense, upon this property, with the result that twelve individuals have built their own cabins, and at their joint expense have built the community house above referred to.

In October, 1921, and before anything had been done as to the building of these cabins by the individuals, an application for the use of water was made for the same private use, and for the same purpose as the permit for the camp site. This application was made by Mr. McClellan on behalf of the others, and all fees in connection with said application were paid by these men personally. It was thoroughly understood by all connected with the project that he should make this application for the private use of all of them in the manner proposed. Without this water the camp site would have been valueless, and the whole plan as above outlined would not only have failed but would, in fact, have never been considered. However, through an error the use of the water was granted to Los Angeles county, and upon discovery the error was corrected, for the obvious reason that at the time of the application for the use of the water the county of Los Angeles had no property within more than twenty-five miles of this water, and consequently the county could not possibly put the water to a beneficial use. At the time this error was corrected by the State Water Commission the owners of certain ranches along Mescal Creek were apprised of the situation, and after some negotiations their protests to the use of the water by the lessees of the camp site were withdrawn. All of the expense of the securing and developing of this watr was borne by the

GIVES PERSONAL CHECK

The cabins were constructed of materials acquired by the wrecking of an old sawmill located about a mile from the camp and purchased from the Los Angeles Basket Company. Five hundred dollars was paid for this old lumber. Mr. McClellan gave his personal check for this amount, and in turn was reimbursed by the owners of the various cabins. Additional materials were purchased by the individual owners. Every cent of expenditure has been made by the persons who have erected these cabins. The county has never had any interest in the project whatever, and has never expended one cent in the construction of the cabins or any of the improvements upon this property. The individual cabin owners own and maintain their own cabins and have jointly paid for all common improvements.

Later on, the individuals in the project learning that mining claims had been filed in the past upon this and surrounding property, and that there was mineral in the land, filed a mining claim upon the minerals in this land and adjacent land, as they had a perfect legal and moral right to do. They have done the assessment work and proceeded in every respect in a lawful manner, and all fees and expenses in connection with the matter have been borne by them.

LAND OFFERED COUNTY

Realizing from their visits to their own private camp site the wonderful opportunity and the benefits which would be derived from establishing a public park, the board in May, 1922, purchased for Los Angeles county 843 acres of land located at the head of Swartout Valley. The land was originally offered to the board by Allen Jones, a real estate salesman, who was unknown to any member of the Board of Supervisors or to any of the defendants. This Mr. Jones is not connected with or related to George W. Jones, who is named as a defendant in the charges. The price originally named by Allen Jones was $106,000. The Board of Supervisors, after making a thorough examination and investigation of the property and its value, took the matter up with Mr. Jones and he reduced his price to $75,000. A letter was written to the Los Angeles Realty Board appriaing them of the contemplated purchase at the price of $75,000, they in turn advising the county that it would be a wonderful thing to acquire this property. However, in the meantime the board had again taken the matter up with Mr. Jones and succeeded in getting him to reduce his price to $62,000, at which figure the purchase was made. No money was ever advanced

ELEVEN LANGUAGES AT TEA

Otis Institute Affair Cosmopolitan

MORE than 200 students of Otis Art Institute, 1401 Wilshire Boulevard, representing thirteen foreign countries and virtually every State in the Union, were guests yesterday afternoon at a studio tea the institute's annual social affair marking the beginning of the fall term.

Posters placed about the school and invitations announcing the event, were printed in eleven different languages, the work of students from those countries in the drawing, painting and designing departments of the school. The English, Danish, French, German, Spanish, Russian, Hungarian, Swedish, Korean, Japanese and Greek languages were employed in making up the announcements.

Another dozen nationalities would be represented if an exact survey of the parentage of all the students were made, according to Karl Howenstein, managing director of the institute.

Classical dance selections, vocal solos, music and dancing were enjoyed by those attending yesterday's affair.

BAY CITY ELKS RITUAL VICTORS

(Continued from First Page)

betterment or reclamation of boyhood.

Activities of the Order of Antlers, the junior Elks, were reported. There are nineteen orders now organized in the United States, ten of which are in California. The movement started here and there are eighteen more orders now under organization throughout the country.

COOLIDGE TELEGRAM

A telegram from President Coolidge expressed warmest personal wishes for the Elks. Another from Fred C. Robinson, grand secretary of the association at Chicago, conveyed regret over inability to attend and the best wishes of the national association to the California group.

At 11 o'clock business was suspended for the memorial service. President Lermen passed the gavel to Junior Past President Edgar Davis. In an address by George Breslin of the Los Angeles Lodge 99, departed members were eulogized.

"The greatest thing in life," the speaker said, "is the love of man for man." This was borne out in his mention of brother Elks who have died. Lodges throughout the State pay fitting tribute to the memory of all, whether they were high or humble during life. Chaplin H. H. Powell offered prayer and a solo was sung by Harry Girard. The assemblage sang "Nearer My God to Thee."

At the business session the president requested all State lodges to sign a petition asking the California State Motor Vehicle Department to place Prevent Forest Fires in letters beneath the registration numbers of the 1927 automobile licenses.

TAX REPORT TABLED

The report of the tax exemption committee, which has been investigating the proposed exemption of fraternal and charitable organizations in this State, was tabled. H. M. Standerwick of Sacramento read the report, which went into the matter of tax exemption abstractly and paved the way for future discussion. The chairman stated that with three tax exemption measures coming up on the ballot next November, the voters would indicate their attitude toward the procedure.

This morning the ladies attending the convention as guests were taken on an auto tour of motion-picture studios, visiting Beverly Hills, Hollywood and Culver City. Homes of famous film stars were shown and several large studios visited.

In the evening the Grand High Jinks of the order took place at the Dome Theater, Ocean Park, with feature performances by clever Elks' talent from all over the State.

SANTA MONICA HOSTS

Literally the entire membership of Santa Monica Lodge No. 906 is actively playing convention host. Fifty delegates were appointed officially by the host lodge. They are:

J. C. Hemingway, Dr. P. S. Lindsay, John A. Morton, C. W. Hilbrook, H. W. Brown, W. F. Heidemann, J. E. Gosling, C. W. Lyon, Thomas Robinson, Howard Blanchard, Milton D. Gardner, G. L. Wallace, J. R. O'Neill, Jack Wells, A. L. Black, Knoll Hazel, Dr. C. E. Rooney, E. L. Lewis, A. C. Verge, Herman Michel, Eugene W. Biscailuz, William C. Bull, William Fires, Olaf Klausen, P. J. Dudley, D. J. Davis, Sr., Walter H. Jenkins, Gordon C. Hoyt and D. C. Freeman.

Arthur M. Lang, James McCarthy, Grant Smith, L. C. Close, William Fabbri, Clyde O. Scull, Cornelius Murphy, Joe W. Baker, Leo Bilger, W. L. Hinkins, George L. Bowers, Dr. C. C. Rathbone, Frank Holbrook, Martin Burger, Rushie Mack, Dan Dantzig, James Harrison, Jesse P. Ely, Ben Burke, Edwin S. Adams, E. P. Andrieu, Dan Knoepler, Art Yeaw, William Ostermann, Tom Dunne and Jack Henry.

Alternates: Thurlo Adams, Art Howard, Hugh M. Morris, George Dufresne, Roy Atkinson, W. B. Britton, Fred Hoyt, V. W. Shutt, Robert E. Clark, Ronnie Thrush, Karl Miller, P. J. Reilly, Arthur Russell, Grant Leslie, Hyram E. Cassidy, Ted Plumer, Hy. Breatly, John Deck, John H. Kiefe, Frank Buckner, Charles Cole, Frank E. Brisbrin, Oscar Barrett, George Webb, Mike Demaris, Jacob I. Bondmar, Tom Humphries, Tommy O'Brien, Jack Stephens, C. R. Daly, William G. Bryce, A. V. Dudley and F. A. Willard.

BAY CITY ARRIVALS

Swelling the host of visiting Elks, numbering between 9000 and 10,000, including more than 800 delegates and alternates, San Francisco's 200 delegates arrived from San Pedro, where they disembarked yesterday evening from the coast liner Emma Alexander. Chairman McFarlane of the credentials committee, has maintained a busy office at the registration headquarters in the Merritt Jones Hotel, Ocean Park.

Many visiting delegates have opened headquarters in hotels, store buildings and places along the main streets where they can be of greatest service to their lodge brothers and the visiting ladies, also for the convenience of friends from other lodges. Among the cities maintaining headquarters are San Diego, Glendale, Long Beach, Huntington Park, Anaheim, Monrovia, Pasadena, Ventura and Oxnard.

The convention will close tomorrow night with a grand ball at the Municipal Auditorium at Ocean Park, at which all trophies and prizes for the various contests will be awarded. At 8 a.m. the finals in the golf tournament will be played at the Brentwood Country Club. The last convention session will be conducted at 10 a.m. at the Municipal Auditorium.

Women visitors will be welcomed at the Breakers Esplanade at 10:30 a.m. At 12:30 p.m. the corner-stone of the new Elks' building at Main street and Pier avenue, will be laid, the main address to be given by Raymond C. Benjamin, Past Grand Exalted Ruler. A parade will start from the Elks' clubhouse, Ocean avenue and Pico Boulevard, at 2:30 p.m.

PAVING PETITIONED

The paving of Lorena street from Brooklyn avenue to Indiana street was yesterday requested of the City Council by property owners.

CHILDREN IN TRIBUTE TO DR. BESANT

Round Table Members Pay Respects to Cult Head in Hollywood Meeting

Several hundred children, members of the international organization known as the Order of the Round Table, assembled yesterday afternoon in the Hollywood Masonic Temple to pay tribute to Dr. Annie Besant, their 80-year-old protector, who has been delivering a series of lectures in Los Angeles and environs as guest of the International Theosophical Society, of which she is the president.

Some of the youthful members of the Order of the Round Table journeyed here from points as far distant as Canada and the East to hear Dr. Besant, who told them that they were "the future citizens, the new nation," and urged them to be always honorable, ambitious, fair and square.

Mrs. Vida Reed Stone, chief knight, presided over the meeting.

CREDIT BUYING WARNING GIVEN

(Continued from First Page)

purchasing ability of the people will be materially reduced and that the volume of business of many manufacturers will decline in a like ratio.

"While the commission is of the opinion that installment sales of various kinds of merchandise of inherent and durable value have a proper place in the economic and business structure of the country, it believes further that a word of caution is in order at this time lest this practice be carried too far and that our people mortgage their further income to such an extent that serious embarrassment would result in the event of a business depression.

"The commission therefore recommends to all those who are genuinely interested in installment selling that they carefully guard against any departure from recognized sound business principles and against any undue extension of this practice, so that our people may not be encouraged to buy on deferred payments beyond their reasonable ability to pay under conditions less favorable than those that have prevailed recently. Installment selling, properly safeguarded, will not impair the soundness of our business structure.

"Rules and regulations must be established and observed, however, which will fix the amount of the down payments and the maximum time required for the liquidation of the debt, so that these may bear a suitable relation to the nature of the merchandise in question."

NEW YORKER WINS BANKERS' GOLF TROPHY

BY BILL WISE

[Illustration on Picture Page]

James D. Bush of New York scored a gross 81 in the annual golf tournament of the American Bankers' Association at the Los Angeles Country Club yesterday and won the St. Louis trophy, donated by Missouri City Bankers in 1919.

The scratch cup was won by E. L. Brown of Texas, with 83; J. F. Hagey, E. B. Merrell, Charles E. Gambill, L. D. Bedford and Clark Mitchell finishing in the order named to collect blind bogey prizes.

Nearly 200 visiting bankers participated in the event. H. A. Bonynge of the Commercial National Bank, was chairman of the golf committee.

J. L. Clark, 105; A. H. Brouse, 122; A. R. Eastman, 94; James Dunn, Cleveland, 109; E. B. Westwood, Rockford, 98; J. Jensen, Rockford, 97; M. A. Kleffgren, Rockford, 100; A. R. Fleerberg, Rockford, 92; R. F. Tylerdesy, Atlanta, 96; L. R. Walker, Detroit, 98; D. D. Thomas, Detroit, 94; R. Nixon, Detroit, 102; O. Binns, Grand Rapids, 97; F. Spaulding, 102; D. H. Bennet, 97; R. F. Cheatham, 96; Charles Carson, Inglewood (N. J.), 100; T. B. Preston, Chattanooga (Tenn.), 97; F. N. Shepard, Brooklyn, (N. Y.), 94; W. B. Kiles, Chicago, 92; W. M. Jarrigan, Chicago, 94; C. N. Hanson, Chicago, 109; R. A. Goetis, Chicago, 99; R. B. Mattison, Thomas, (Wash.), 94; C. Johnson, Seattle, 101; C. R. Lay, 101; H. W. Brown, 94; W. C. Friendland, Fresno, 107; W. Edwards, San Diego, 99; J. C. Potter, Detroit, 106; A. A. Schroeder, Chicago, 97; F. W. Rowell, Chicago, 95; G. J. Brown, Flint, (Mich.), 100; W. H. Carey, Missoula, 95; D. Hansford, 96; C. Mitchell, Dayton, 95; W. E. Eaton, Spokane, 101; George Aldridge, Everett, (Wash.), 94; J. H. Miner, Seattle, 95; J. W. Spangler, Seattle, 109; R. A. Chapman, Pontiac, (Mich.), 101; F. D. Houston, Nashville, (Tenn.) 94; C. Brown, San Antonio, 93; J. A. Carroll, Chicago, 106; E. E. Ford, Chicago, 95; Ben Johnson, Shreveport, (La.), 97; A. Miller, Portland, 105; G. H. Tracy, Portland, 104; W. E. Conners, 97; J. Bingold, 92; J. B. McCargar, San Francisco, 88; R. Mason, 99; M. Peters, New York, 90; H. T. Wilson, Verden, (Ill.), 90; E. D. Martin, Lake Geneva, (Wis.) 104; E. G. Miller, Chicago, 100; Freeman Blodgett, San Francisco, 93; F. H. Evans, Battle Creek, (Mich.), 105; J. A. Walsh, 103; L. F. Henckel, Chicago, 94; J. S. Henry, Chicago, 94; C. S. Castle, Chicago, 97; C. T. Zigler, South Bend, (Ind.), 96; C. C. Coit, Portland, 110; A. J. Hutchison, Winchester, (Wis.), 98; G. H. Hamilton, Wichita, (Kan.), 125; G. C. Brown, Wenatchee, (Wis.), 96; R. Allen, Jr., Pennsylvania, 97; C. Wilmond, St. Charles, (Mo.), 105; G. J. Leffenzger, Moor Park, 127; J. D. Bush, New York, 81; C. Gribble, G. Baldwin, New York, 84; Wm. A. Wood, Easton City, 108; C. F. Mills, Boston, 116; O. F. Meredith, Garden City, (N. Y.) 97; E. L. Burch, 97; C. H. Fry, Chicago, 106; F. A. Crandall, Chicago, 100; J. D. Bemis, Chicago, 93; W. G. Uffendell, 96; L. E. Auerbach, Chicago, 125; F. E. Hatch, Virginia, 99; G. D. Lowrey, Santa Barbara, 99; Bruce Baird, New Orleans, 106; R. M. Steward, 100; A. B. Fox, San Jose, 115; J. Thralls, New York, 100; C. M. Sawyer, Norton, (Kan.), 92; A. F. Jones, 91; A. C. Hughes, Salinas, 89; B. E. Heathcote, Oakland, 93; C. R. Parker, Greenwich, (Conn.) 87; F. H. Simon, New York, 96; J. S. Washburn, Chicago, 92; N. Adams, Dallas; E. A. Newton, Great Falls, (Mont.) 99; E. B. Merrell, Cleveland, 98; R. H. Wyman, Cleveland, 96; F. J. Woodsmith, Cleveland, 97; C. H. Buesching, Fort Wayne, (Ind.) 103; B. W. French, Evanston, (Ill.) 100; H. S. Burpee, Rockford, (Ill.) 98; C. M. Stevens, Evanston, (Ill.), 106; George C. Setter, Burlington (Iowa,) 99; C. G. Colby, Los Angeles, 81; Chester Dowell, Tulare, 99; John W. Burton, Minneapolis, 82; G. Adams, Salt Lake, 93; E. C. Boardman, 96; C. Mitchell, Dayton, 95; W. E. Eaton, Spokane, 101; George Aldridge, Everett, (Wash.) 94; J. H. Miner, Seattle, 95; J. W. Spangler, Seattle, 109; R. A. Chapman, Pontiac, (Mich.), 101; F. D. Houston, Nashville, (Tenn.) 94; C. Brown, San Antonio, 93; J. A. Carroll, Chicago, 106; E. E. Ford, Chicago, 95; Ben Johnson, Shreveport, (La.) 97; A. Miller, Portland, 105; G. H. Tracy, Portland, 104; W. E. Conners, 97; J. Bingold, 92; J. B. McCargar, San Francisco, 88; R. Mason, 99; M. Peters, New York, 90; H. T. Wilson, Verden, (Ill.) 90; E. D. Martin, Lake Geneva, (Wis.) 104; E. G. Miller, Chicago, 100; Freeman Blodgett, San Francisco, 93; F. H. Evans, Battle Creek, (Mich.) 105; J. A. Walsh, 103; L. F. Henckel, Chicago, 94; J. S. Henry, Chicago, 94; C. S. Castle, Chicago, 97; C. T. Zigler, South Bend, (Ind.) 96; C. C. Coit, Portland, 110; A. J. Hutchison, Winchester, (Wis.) 98; G. H. Hamilton, Wichita, (Kan.) 125; G. C. Brown, Wenatchee, (Wis.) 96; R. Allen, Jr., Pennsylvania, 97; C. Wilmond, St. Charles, (Mo.) 105; G. J. Leffenzger, Moor Park, 127; J. D. Bush, New York, 81; C. Gribble, G. Baldwin, New York, 84; Wm. A. Wood, Easton City, 108; C. F. Mills, Boston, 116; O. F. Meredith, Garden City, (N. Y.) 97; E. L. Burch, 97; C. H. Fry, Chicago, 106; F. A. Crandall, Chicago, 100;

DELEGATES ON TRIP TO CATALINA THRILLED

AVALON (Catalina) Oct. 8. (Exclusive)—A gigantic swordfish, swimming close to one of the two steamers in which they were sailing to Catalina created great excitement among the delegates to the American Bankers' Association convention who took part in the cruise to that island arranged for them by a committee of local bankers yesterday. The delegates on board the other steamer reported that they had seen two whales on their voyage. The two groups making the trip numbered 1750 in all.

Avalon was decorated with flags and bunting. The visitors were met at the pier by D. M. Renton, general manager of the Catalina Island Company, who welcomed them on behalf of William Wrigley, Jr., Milton M. Patrick, Mayor of Avalon, extended the courtesies of the city.

After luncheon at the St. Francis Hotel, the visitors were taken for a sight-seeing trip over the submarine gardens.

CAR EQUIPMENT ISSUE IN CRASH

(Continued from First Page)

flashed on and off several times, he said.

A few minutes later, he said, the hood of Sparks's car was lifted, presumably by an officer, and the siren was disclosed to the gaze of nearly all the witnesses who had assembled at the intersection.

J. E. Parks of 241 North Rowan street also witnessed the accident and reported to police that Sparks's car was traveling at forty miles an hour with a siren going, just before the two machines collided.

FIVE HUNDRED RATE PER WEEK

(Continued from First Page)

(Continued on Page 2, Column 6)

tive throughout the campaign will go unrewarded, in view of the provision that 10 per cent cash commissions will be paid on new subscriptions turned in, to all who do not receive a major prize.

If $500 a week looks good to you, enter this campaign today and go after that top prize! Look for that nomination blank now—and use it!

FIRST-STREET LIES NAILED

Barnes States No Assessments for Widening Have Been Made or Will be Until After Hearings

Councilman Barnes of the Twelfth Councilmanic District, in a statement to the City Council, laid to "politics" the circulation of misinformation in his district that property owners in the district bounded by Figueroa street, Vermont avenue, Fifth street and Bellevue avenue are to be assessed forthwith and without the right of appeal $12,000,000 for the widening of First street through the central part of Los Angeles.

The only effect of his recent First-street widening resolution adopted by the City Council, said Councilman Barnes, is to prevent the construction of a building at the northwest corner of First street and Broadway directly in the path of the widened street, and to direct the City Engineer to make surveys for the new street lines to be submitted to the City Council. In the distant future, after the surveys have been made, the City Council will consider the proposed street lines, and public hearings will be given before the final street lines are adopted.

Councilman Barnes said no estimates of the cost of the proposed improvement have been made nor has the district to be assessed been laid out. Public hearings will be held, as required by law, at every stage of the proceedings, Councilman Barnes said, and no assessments can be levied until several years hence after all of the condemnation cases have been heard by the courts and the awards made. His resolution, Councilman Barnes said, made no reference to tunnels, open cuts or any other method of widening First street and making First street a wide through traffic artery, as, the Councilman said, the detailed improvement of the street will be recommended to the City Council by City Engineer Shaw and then these plans will be considered at public hearings.

Councilman Barnes's comment to the Council was occasioned by a letter filed with the Council yesterday by property owners protesting against a $12,000,000 assessment for this First-street improvement.

PASTOR WILL BE HONORED

Tenth Anniversary of Dr. Smith's Stewardship at Immanuel Church to Be Celebrated

Tomorrow will mark the opening date of anniversary week at Immanuel Presbyterian Church in celebration of the tenth anniversary of the pastorate of Dr. Herbert Booth Smith. When Dr. Smith arrived in Los Angeles in 1916, on Friday, October 13, at 2:40 p.m., some one remarked "Here he comes on Friday, the thirteenth, at a 2:40 gait." However, Dame Fortune favored Dr. Smith, for during his pastorate he has received into the membership of the church 4867 persons, 3275 having come by letter and 1092 by confession and reaffirmation of faith. Dr. Smith has officiated at 674 weddings in Los Angeles and has baptised 255 children and 200 adults. He has preached 1000 sermons at Immanuel Church, besides giving hundreds of lectures elsewhere.

When Dr. Smith began his pastorate the annual church budget was $30,000; annual receipts at present being in excess of $104,000. Important work of Dr. Smith during his pastorate has been the establishment of the Vermont-avenue branch of the church, the Trinity Presbyterian Church of Belvedere Gardens and the recently built Wilshire Crest branch.

Tomorrow morning new members will be received into the church and baptismal ceremonies will be conducted. In the evening the address will be by Dr. Hugh K. Walker of the First Presbyterian Church. Next Wednesday, following a dinner at 6 p.m., a musical and speaking program will be given, with noted ministers of various denominations as speakers. Next Friday evening a reception will be tendered Dr. and Mrs. Smith. The regular anniversary sermon will be preached by Dr. Smith on the morning of the 17th inst. On the evening of the 18th inst., following a dinner at 6:30 p.m., the men of the church will give a program at which the speakers will include Rev. C. C. MacLean, E. Burton Davis and other celebrities, who will discuss "The Church and Motion Pictures."

"AMERICA GOING PAGAN"

The first of a series of sermons in memory of St. Francis of Assisi will be preached by Dr. Frank Dyer tomorrow morning at the Wilshire Boulevard Congregational Church. In the evening, preceding the beginning of a new series of sermons on "Is America Going Pagan?" there will be a debate on the question, "Shall we Place the Bible in Public Schools?" The speakers will include Dr. Dyer, Prof. Bruce Baxter, Rev. Bromley Oxnam and Prof. F. P. Woellner.

"UPON THIS ROCK"

Rev. John R. Brown, president of John Brown's College of Sulphur Springs, Ark., will be the preacher tomorrow morning at the Church of the Open Door, when he will base his sermon on the scriptural phrase, "Upon This Rock." In the evening Rev. W. E. Pietsch, acting assistant pastor, will preach on "The Four Judgments." The evening song service will be conducted by Prof. J. B. Trowbridge.

"BIBLE AND BALLOT"

Those in favor of, or opposed to, the placing of the Bible in the public schools are invited to the service at the First Methodist Church tomorrow evening when Dr. E. E. Helms will preach on "The Bible and the Ballot." The topic for morning is "Speaking of Foundations." A feature of the evening service will be the singing, by the great chorus, of hymns that were popular fifty years ago.

CHRISTIAN SCIENCE

"Are Sin, Disease and Death Real?" is the subject of the Lesson-Sermon tomorrow at 11 a.m. at all Churches of Christ, Scientist, in Los Angeles, branches of the Mother Church, the First Church of Christ, Scientist, in Boston. These services are repeated at 8 p.m. at all the churches except Fourth, Eighth, Twelfth, Fourteenth, Fifteenth, Sixteenth, Eighteenth, Nineteenth, Twenty-first and Twenty-second Churches. Wednesday evening meetings which include testimonies of Christian Science healing are conducted by all churches.

DR. KERR B. TUPPER

Beginning tomorrow, Dr. Kerr Boyce Tupper, noted author and pulpiteer, will be the preacher for the next four Sundays at the Westlake Presbyterian Church. The sermon subjects for tomorrow morning and evening are, respectively, "The Benevolence and Beneficence of Jesus" and "The Most Scientific of Religions." The first of a series of Wednesday evening lectures on "The Bible, the Peerless Book," will be given at the church by Dr. Tupper next Wednesday evening.

"GIANTS, GRASSHOPPERS"

Samuel W. McNabb, Federal Prosecuting Attorney, Judge Keeler of the Superior Court and Nathan Newby will be among the speakers tomorrow evening at the Wilshire Boulevard Christian Church. Mr. McNabb will discuss "The Wright Act," Judge Keeler will speak on "The Bible and the Ballot" and Mr. Newby will give an address on "Race Track Gambling." At the morning hour Dr. M. Howard Fagan, the pastor, will preach on "Giants and Grasshoppers."

DR. J. H. DEQUER

"A Psycho-analysis of Mrs. Aimee McPherson" is the subject of a free lecture to be given at the Gamut Club at 3 p.m. tomorrow by Dr. John H. Dequer, noted psycho-analyst. Dr. Dequer announces that he will discuss the heredity and environment of the noted evangelist and the effect of her influence upon her followers.

"NO MIRACLE"

Rev. Harry Beal, new Dean of St. Paul's Cathedral, will officiate at both services at the Cathedral tomorrow. The sermon subjects for morning and evening are, respectively, "Send Lazarus" and "No Miracle." Preceding the evening sermon, and beginning at 7:30 o'clock, Dudley Warner Fitch will give an organ recital.

"LAW OF ALTERNATION"

A free lecture on "The Law of Alternation" will be given by Swami Dhirananda at 3 p.m. tomorrow at the Mt. Washington Educational Center, 3880 San Rafael avenue, Highland Park. Sunday-school for children will be conducted at 2 p.m. "Religious Philosophy and Scientific Religion" is the general theme to be discussed next Thursday evening. The public is invited.

TO EXPAND MISSION

With the raising of a $200,000-building-and-equipment fund as its objective, the Union Rescue Mission has launched a campaign for financial support in remodeling and outfitting its recently acquired new building at 294 South Main street. It was announced yesterday by Rev. William Price, superintendent of the institution. The mission is the oldest interdenominational one of its kind in Los Angeles, having been established and continuously operated for thirty-six years. Since 1902, the mission has occupied quarters at 145 North Main street but construction of the new City Hall forced it out of that location and necessitated the purchase of a new home. Temporarily, services are conducted at 113 North Main street. One-half of a three-story brick building at 224-26 South Main street, with a frontage of sixty-seven feet on Main street and

in charge of services at that church tomorrow. The sermon subject for morning is "The Unchanging Factor in Christianity." A feature of the evening program will be the motion picture "Three in Exile."

DIVINE POWER CHURCH

Mrs. Leila Castberg, pastor of the Church of Divine Power, will preach at the Morosco Theater tomorrow morning on "How Your Prayers Are Answered." "Modern men and women want not only to hear theories about prayer, but they want to know the ways by which prayer is answered, so as to make use of this spillway of Divine help in daily affairs," said Mrs. Castberg. A song service, with Morris Stoloff as violinist, will precede the address. Sunday-school will be conducted at 9:45 a.m., at the Church Center, 833 South Spring street.

"WHERE ARE THE DEAD"?

"Can we communicate with the dead now? Where are the dead? Could any one be happy in heaven if their loved ones were in Hell? Where do we go from here? Is spiritualism of God or of the devil? Are the dead conscious of us now, and do they influence our thoughts and conduct? Will good persons, who have no love of music on earth, be condemned to go through eternity with a golden harp in their hands?" These are among the questions to be discussed by Dr. G. A. Briegleb in his sermon on "Millions Now Dead are Living," to be preached tomorrow evening at the Westlake Presbyterian Church. The subject for morning is "What do Ye More Than Others?"

DR. C. F. AKED

"The pulpit has still to voice a demand for common honesty," declares Dr. Charles F. Aked, pastor of the Wilshire All Souls' Church, who will preach on that theme tomorrow morning at the Criterion Theater. In the evening, at Temple Emmanuel, Dr. Aked will discuss "The Book Nobody Knows." Dr. H. B. [illegible] Temple Emmanuel [illegible] rjes of Friday evening [illegible] temple by pastor of [illegible] country. The [illegible] evening will be [illegible] of Augusta, Ga.

"SUCCESS OF [illegible]"

Dr. Stewart P. [illegible] of the First Presbyterian [illegible] Hollywood, will preach [illegible] ning on "The [illegible]

(Continued on [illegible])

"WHAT IS MASTERSHIP?"

Svend Raasted, leader of the School of Equilibrium, will give a free lecture on "What is Mastership?" tomorrow evening at 327 South Hill street. At 8 p.m. next Wednesday he will discuss "The Education of Jesus." A "service of silence" is conducted every day at noon. Free classes in the study of astrology are conducted every day at 2 p.m. and Thursdays and Fridays at 8 p.m.

TRINITY METHODIST

"Is McClellan also in the fly-paper? Should Mayor Cryer be recalled?" These questions will be discussed by Rev. Bob Shuler in his sermon on "Hiding in the Deep of the Desert," to be preached tomorrow evening at the Trinity Methodist Church. The preacher in the morning will be Dr. Charles D. Bulla, presiding elder of the Los Angeles district.

FRITZ KUNZ

"Man, an Evolutionary Product" is the subject of a free lecture to be given by Fritz Kunz tomorrow evening at the Hollywood Woman's Club, 7078 Hollywood Boulevard. The musical program will include selections by Therese Mollot, mezzo-soprano; Wilfred Butterworth, lyric tenor, and the Olcott Trio of instrumental musicians.

"THE WILL TO DO"

Rev. S. J. Mattieson, pastor of the Hollywood Christian Church, announces that the preacher at that church tomorrow morning will be Dr. Shirley Shaw, head of the Bible department of the California Christian College, who will discuss "The Will to Do." In the evening a special musical program will be given by noted artists and a large chorus under direction of S. E. Harvuot.

DR. HUGH K. WALKER

Following communion service at the First Presbyterian Church tomorrow morning, Dr. Hugh K. Walker will preach on "See the Christ Stand," a sermon suggested by Robert Browning's "Saul." In the evening Rev. Paul C. Elliott, associate pastor, will discuss "God's Masterpiece in Yellowstone Park."

TEMPLE BAPTIST

"Is Christ to be succeeded by Krishnamurti—or by anyone? Is the Golden Rule all we need?" These questions will be discussed by Dr. Girney Hudson in his sermon tomorrow morning at the Temple Baptist Church. In the evening Mrs. J. C. Urquhart and Dr. S. T. Montgomery will discuss "The Wright Act and the Constitution of the United States."

"THREE IN EXILE"

In the absence of Dr. J. A. Eby, Rev. E. Wake, associate pastor of the Wilshire Presbyterian Church, will be

PAST PRESENT FUTURE

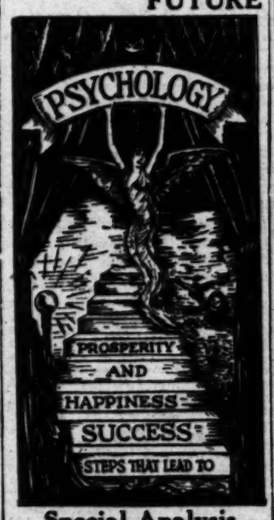

Special Analysis of Your Life This Week $1.00

Satisfaction Guaranteed

THE KENDALL STUDIO of PSYCHOLOGY

1924 West 6th St.

Has for 27 years been acting as social and business counsellor for people of the Southland.

Bank and Personal References

You can realize your greatest ambition in life, success in business, advancement, power of control and influence.

Practical Psychology

Applied, will pave the way to success in business, love, marriage, health, domestic happiness and all affairs in life.

In dealing with your present and future problems will enable you to remove stumbling blocks and obstacles which retard your progress and prevent you from realizing the happiness, success and prosperity which rightfully belong to you.

A DOUBTER NEVER WINS

Don't hesitate, call today. All business confidential. Hours 11 to 5. Closed Sat. and Sun.

INDIVIDUAL INSTRUCTIONS OFFERED IN PRACTICAL PSYCHOLOGY, VOCATIONAL AND PSYCHOANALYSIS.

Go To Church Sunday

Why You Should Go to Church

By W. E. Pietsch, Acting Assistant Pastor, Church of the Open Door

Then they that feared the Lord spake often one to another; and the Lord hearkened, and heard it, and a book of remembrance was written before Him for them that feared the Lord, and that thought upon His name. Mal. 3; 16-17.

You will note from scripture above the decline of God's people of old brought the faithful together for help from each other and fellowship which is needed today as much as then. With the moral decline and evil influences all around it is of great importance that the Christian people come together for fellowship with each other. After the week's work at the office, shop, or home we need to come to God's house for Christian fellowship and spiritual food. Politics, moral reforms, social service have their place but they are secondary. One of the greatest tragedies of today is bringing our children up without the church's influence and the daily Bible reading. May God stir each of the Christian parents to their tremendous responsibility of tying their children to the throne of God by having a family altar, and bringing them regularly to the House of God.

St. Francis of Assisi

Next Sunday Morning Sermons on

A CATHOLIC PROTESTANT

with Centennial of

A MAN WHO NEVER DIES

By Dr. Frank Dyer

The Brothers Are Invited

7:30 P.M.

"IS AMERICA GOING PAGAN?"

Prof. Frederic P. Woellner—University of California

Followed by Open Discussion

Awake America! Awake America!

BOB SHULER ON SUPERVISORS

TRINITY METHODIST CHURCH

CORNER 12TH AND FLOWER

11 A.M.—Dr. Chas. D. Bulla will deliver sermon.

7:30 P.M.—Bob Shuler Preaches on "Hiding in The Deep or in The Desert."

PRELUDE: "Is McCallum Also in the Fly-paper?" "Should Mayor Cryer be Recalled?" "Four Vital Issues."

Great Chorus Choir—Joseph Waugh, Scotch Tenor—Special Music

FIRST METHODIST EPISCOPAL

Eighth and Hope Streets

Elmer Ellsworth Helms, LL.D., Pastor

Dr. Helms Both Services

11:00—"The Bible and the Ballot."

Why Vote "Yes" on Number 17.

7:30—The 12 Popular Hymns of 50 Years Ago.

To be sung by Chorus of 100 and Congregation.

Sermon—"Speaking of Foundations."

Chas. S. Laird, soloist at the morning service.

Oct. 17—Hear Bishop Birney on "China," and Bishop Miller on "The Mexican Question."

First Congregational Church

345 So. Hope St.

Rev. Lloyd C. Douglas, D.D., Pastor

Rev. W. W. Willard, Acting Pastor

9:30 o'clock—Church School. Graded Departments.

11:00 o'clock—Dr. Willard's Subject—

"The Coming Catholicism"

Chorus Choir of 70 Voices

John Smallman, Conductor

"Gloria" from the "12th Mass".....Mozart

"O for a Closer Walk With God".....Foster

7:30 o'clock—The Picture—

"The Vanishing American"

Last six reels.

A DAY OF BEGINNINGS

Music—Special Organ, Excellent Quartette.

Sunday School, 9:30 Epworth League, 6:30

11:00 Worship—"THE CALL OF THE CHRIST"

7:30—Praise—"SILK RELIGION"

PRELUDE—Something up-to-date. A Gift for everybody.

Westlake Methodist Episcopal Church

54th and Burlington. George A. Warner, Pastor.

RALLY DAY

In WILSHIRE METHODIST EPISCOPAL CHURCH

Hobart Blvd. at Second. "S" Car.

9:30 a.m.—The Big Church School in a great rally program.

11 a.m.—Rally continued, combined with Church. Sermon, "A Thrilling Story of a Great Rally."

6:15 p.m.—Live Meeting for Young People.

7:30 p.m.—"Some Good Investments"—A live gospel service.

A Great Day in Wilshire. Come and bring your friends.

DR. J. WESLEY NERLY, Pastor.

THREE VITAL ISSUES

Discussed by

THREE PROMINENT CITIZENS

Sunday Evening at 7:30

(1) "The Wright Act" By Atty. Samuel W. McNabb

(2) "Race Track Gambling" By Atty. Nathan Newby.

(3) "The Bible on the Ballot" By Judge P. E. Keeler.

Hear these vital issues discussed by these distinguished citizens.

11 A.M. Sermon by the Pastor

"GIANTS AND GRASSHOPPERS"

Wilshire Boulevard Christian Church

M. HOWARD FAGAN, Pastor

Wilshire and Normandie. Take "R" car.

"The Church Where You Are a Stranger but Once"

9:30 A.M., Bible School. 6:30 P.M., Christian Endeavor.

ARLINGTON AVENUE CHRISTIAN CHURCH

(Cuttler Memorial) Arlington and Pico

Mr. and Mrs. Harold Turney—Directors of Religious Education

10:45 A.M. WALTER SCOTT BUCHANAN "SEEING THINGS AS THEY ARE."

CHURCH SCHOOL 9:30 A.M.

CHRISTIAN ENDEAVOR 6:30 P.M.

7:30 P.M. WALTER L. THORNTON "THE MESSAGE OF THE CHURCH."

SOON: ARLINGTON PLAYMAKERS PRESENT "THE RICH YOUNG MAN."

FIRST CHRISTIAN CHURCH

CHAS. R. HUDSON, Pastor. 11th at Hope St.

MORNING SERMON

A Christ-Made Peace

7:30—"BRAVEHEART"—7:30

Motion Picture Illustrating

SERMON BY MR. CHEVERTON—"PURITY'S BLESSING."

GREAT MUSICAL TREAT

Special Artists and a Large Chorus Choir

SUNDAY EVENING, 7:45

DR. SHIRLEY SHAW—Morning Speaker

HOLLYWOOD CHRISTIAN CHURCH

1717 N. Gramercy Place. (Take Hollywood Blvd. car.)

Magnolia Ave. Christian Church

Twenty-fifth and Magnolia. Rev. C. C. Sinclair, Minister.

A.M.—"JESUS IS PASSING BY"—Rev. C. C. Sinclair.

P.M.—"MOHAMMEDANISM"—Rev. A. C. Smither.

CHURCH OF THE NEW JERUSALEM

(Swedenborgian)

Westmoreland Avenue at Fifth Street. REV. JOHN P. HUNTER, Minister

10:30 A.M.—Sunday School. 11:00 A.M.—Divine Worship—Rev. H. C. Dunham will preach—"The Marvelous Mind of Man." Library open daily. Read Markham on SWEDENBORG.

LEILA CASTBERG

Church of Divine Power (Advanced Thought)

The anchorage of your modern faith, unhampered by creed or dogma. Christ's vital truths interpreted in a dynamic and powerful way.

MOROSCO THEATER

TOMORROW AT 11

"How Prayers Are Answered"

Sunday School at 9:45 in City Club Building. Sacred Community Singing at 10:45 at Morosco. Morris Stoloff of the Philharmonic Orchestra, violin soloist. EVERYBODY CORDIALLY WELCOME.

GOSPEL HALL—1225 W. Jefferson St.

Sunday-school, 9:45. Breaking of Bread, 11. Gospel Preaching, 7:30. Prayer Meeting, Wednesday, 7:45 p.m. Bible Reading, Friday, 7:45 p.m. But God Commendeth His Love Towards Us, in That While We Were Yet Sinners Christ Died for Us.—Rom. 5 and 8.

TEMPLE BAPTIST CHURCH

"Center of the City"

FIFTH and OLIVE

Organ—Dr. Ray Hastings. Choirs and Quartet, Director—Hugo Kirchhofer. Soloists—Frank Gelder, Rafael Diaz; Elmer Woolford, Pianist Soprano.

11:00 A.M.—Rev. Birney S. Hudson, D. D.

Prelude Question—"Christ or Krishnu?"

SERMON

"IS THE GOLDEN RULE THE ONLY RULE?"

7:30 P.M.—MASS MEETING

"The Right Law and The Constitution"

Speakers { MRS. J. C. URQUHART and DR. S. T. MONTGOMERY

POPULAR SERVICES—3000 SEATS

9:20 A.M., Bible School—Eleven Departments

First Baptist Church

1728 West 6th Street. Take "D" Car

—REAL WORTH—

SELF INVESTMENT IN THE WORK OF THE CHURCH MAKES GOODNESS—GOOD FOR SOMETHING.

Bible School: Seven Departments: Classes for all:—9:30 A.M.

DR. JAMES A. FRANCIS

11 A.M. SERMON THEMES 7:30 P.M.

"Crippled Humanity Face to Face with an Infinite Saviour." "The Bright Side of a Cemetery—Christ the Interpreter of Immortality."

MUSIC: Choir and Quartet:—Alexander Stewart, Director. Organ Recital, Seven Ten P.M. David L. Wright, Organist.

Junior Church, 11 A.M.. Young Peoples Societies: B.Y.P.U., Senior and Intermediate, 6:15 P.M.

WILSHIRE BAPTIST CHURCH

BRUCE V. BLACK, Pastor.

Morning Sermon—"Our Richest Field"

Evening Theme—"Signs of Modern Times"

Sunday night Bruce V. Black will throw the light of Revelation on the present world conditions.

Beverly Blvd. and Oxford Ave.

South Park Baptist Church

Cor. E. 31st St. and McKinley Avenue. Sta. South Park (now Avalon Blvd.) and McKinley Ave.

GORDON PALMER, D.D., PASTOR

11:00 A.M.—"The Conquering Christ and a Conquering People."

7:30 P.M.—"The End of the Trail."

NETTA A. BEPPLER

CENTRAL BAPTIST CHURCH

Alvarado and Pico Streets. Pico Car. Dr. Andrew J. Ramsey, Pastor.

11 a.m.—"THE FORGIVENESS OF SINS." 7:30 p.m.—"THE CLAIMS OF CHRIST."

Ralph Laughlin, Choir Director and Soloist.

St. James' Episcopal Church

Wilshire at St. Andrew's Place.

Rev. Ray O. Miller, B.D., Rector—Mr. John E. H. Wood, Associate

Services

Holy Communion, 7:30 A.M.

Sunday School, 9:30 A.M.

Morning Prayer & Sermon, 11 A.M.

Young People's Fellowship, 6:30 P.M.

Our Beautiful New Church Building Will be Opened Next Sunday

Preachers for the Day

11 A.M.

Rt. Rev. Louis C. Sanford, D.D.

7:45 P.M.

Ven. A. W. N. Porter, Ph.D.

WEEK DAYS

Men's Club—Monday, 6:15 p.m., Dinner—

Speakers:

Hon. John B. Elliott on "OUR CONSTITUTION"

Major C. C. Moseley on "AIR MAIL."

Lads—Monday at 7 p.m.

Pages—Tuesday at 7 p.m.

St. Cecilia's—Tuesday at 4 p.m.

St. Martha's—Tuesday at 4 p.m.

Squires—Thursday, 7 p.m.

Scouts—Friday, 7 p.m.

Guild—Tuesday, 10 to 4.

Sorority—Thursday, 11 to 4.

St. John's Episcopal Church

514 WEST ADAMS STREET. REV. GEORGE DAVIDSON, D.D., RECTOR.

Morning Sermon by

Doctor George Davidson

"POWER IN RECOGNITION"

Evening Sermon by the

REV. BARTHOLOMEW F. HUSKE

Chaplain of the U. S. Navy.

HOURS OF SERVICES: 7:30 and 11:00 a.m. and 7:30 p.m. Sunday-school and Bible Classes, 9:30 a.m.

Holy Communion 7:45 a.m. **St. Paul's Cathedral** Sunday-school 9:30 a.m.

615 S. Figueroa St. (Downtown)

THE VERY REVEREND HARRY BEAL, DEAN

Will preach at both services.

11 A.M.—Morning Prayer and Sermon-Topic "SEND LAZARUS"

7:30 P.M.—Organ Recital—Dudley Warner Fitch

7:45 P.M.—Evening Service and Sermon-Topic "NO MIRACLE"

St. Stephen's Episcopal Church

6129 Carlos Ave., Hollywood

PHILIP A. EARLEY, Rector.

Services, 7:30 A.M., 11:00 A.M. and 7:30 P.M. Church Sunday-school, 9:30 A.M. Take Hollywood Blvd. car to Gower Street.

LOS ANGELES EPISCOPAL CHURCHES

TRINITY CHURCH, Hoover and Burnside Sts.: 8, 9:30, 11 a.m.; 7:30 p.m.

ST. LUKE'S CHURCH, 1201 E. Vernon Ave.: 7:30, 9:30 and 11:00 a.m.; 7:30 p.m.

ST. ANDREW'S, 1203 E. Brighton: 11 a.m.; Church School, 9:45 a.m.

ST. THOMAS (Hollywood) Gardner and Hollywood: 7:30 and 11:00 a.m.

GOOD SHEPHERD, 957 W. 31st Place: 8:00 and 11:00 a.m.

LUTHERAN CHURCHES (MISSOURI SYNOD) For Direction Call BE. 9010

*TRINITY—Rev. A. E. Michel, 10th and Cherry; German, 9:45; English, 11:15.

CHRIST—Rev. A. W. Thiele, 1301 Cedar; German, 9:45 a.m.; English, 11 a.m.

GRACE—Rev. O. W. Wiener, 4003 S. Vermont, 11 a.m.; Grace Chapel, Vernon and Main, 7:45 p.m.

*ST. JOHN'S—Rev. G. H. Gruhkel, Second and Dacotah; English, 9:45 a.m.; German, 11.

EMANUEL—Rev. Geo. F. Theiss, W. Griffin and Alturo; Eng., 10:45 a.m.; S. S., 9:30 a.m.

HIGHLAND PARK—Rev. W. G. Smith, 6216 Aldama St.; Eng., 11 a.m.; S. S. 9:30 a.m.; 8 p.m.

BETHANY, Hollywood—Rev. George Witte, Sunset and Alexandria, 10:30.

FIFTH AVE. LUTH.—Rev. E. T. Coyner, 250 Ave. 52, near W. 19th Car.; 11 a.m.; S. Sch., 10 a.m.

1ST LUTH., EAGLE ROCK—Rev. W. Fastnicht, 2122 Colorado Blvd.; Eng., 11 a.m.; S. S., 9:45

FAITH—Rev. Carl Berner, 6603½ S. Broadway; Eng. Ser., 11 a.m. and 7:30 p.m.; S. S., 10:45.

1ST LUTHERAN, CULVER CITY—Rev. Coyner, Hall near Pershing; sermon, 9:45; S. S., 10:45.

PASADENA, FIRST LUTH., ST. PAUL—Rev. A. Hermann; English, 9:45; German, 11 a.m.

Belvedere Mission—Rev. G. H. Gruhkel, Kimball Hall, Whittier and Hedrick; 7:45 p.m.; S. S., 9 a.m.

SUNSET BLVD. CHURCH—Rev. S. H. Seager, 1024 Echo Park Ave.; Eng. Ser., 10:45; S. S., 9:30.

W. HOLLYWOOD—Rev. Schumann, Fairfield and Santa Monica Blvd.; Eng., 9:30 a.m.; S. S., 10:30.

*A Graded and Efficient Christian Day School is Maintained by These Churches.

LUTHERAN CHURCHES

OHIO SYNOD, 3700 S. Western Ave., Rev. W. Hasberger, Ser., 9; Eng., 11 and 7:30. Car 2 or 3.

OUR SAVIOUR'S (Norw. and Eng.) W. 14 and Oak, Rev. P. S. Hoff, 11 and S. P. car to Oak.

ANGELICA (Nor. Eng)—Rev. L. Normen Olson, 14th and Burlington, 11, 8 and 7:30.

HOLLYWOOD LUTHERAN, 1730-32 N. New Hampshire, Dr. Milton N. Steen, 9:45, 11 and 7:30.

ST. MARK'S, 36th Place at Vermont Av. Dr. C. W. Heggert, S. S. 9:45; Worship 11 and 7:30.

OLIVET GOSPEL HALL

Corner Santee and Washington Sts.

Sunday, Oct. 10th, 9:45 a.m., Sunday-school. 11 a.m., Lord's Supper.

Tuesday, 8 p.m., Prayer Meeting. Thursday, 8 p.m., Bible Reading.

Sunday Eve., 7:30 p.m., Gospel. All are welcome; seats free.

Immanuel Presbyterian Church

Figueroa at Tenth

Ministers: Herbert Booth Smith, D.D., John A. Lewsinger

11:00 A.M.—Homecoming Communion Service.

Baptism of infants and adults. Public reception of members

Soloists: Corleen Wells, Soprano; Maude Darling Weaver, Contralto; Dan F. Gridley, Tenor; Frona Hoffman, Basso.

7:45 P.M.—"Reminiscences of Fourteen Years' Ministry in Immanuel Church."

REV. HUGH KELSO WALKER, D.D., LL.D., PASTOR FIRST PRESBYTERIAN CHURCH.

Anniversary Prayer Meeting on Wednesday Evening with Addresses by Visiting Speakers.

Church Reception Friday Evening to Dr. and Mrs. Smith in celebration of Dr. Smith's Tenth Anniversary as Pastor of Immanuel Church

---

SERVICES BROADCAST OVER KNX

STEWART P. MacLENNAN

Preaches Both Services

11:00 A.M.

"PERSONAL RESPONSIBILITY"

Public reception of new members and Communion

7:30 P.M.

"THE SUCCESS OF FAILURE"

Is There Such a Thing as a Successful Failure?

1st. Presbyterian Church HOLLYWOOD

WILSHIRE PRESBYTERIAN CHURCH

The Family Church with the Tower Clock

Third Street and Western Avenue

Ministers: John Albert Eiler and Arthur Edwin Wake.

ARTHUR EDWIN WAKE—BOTH HOURS

11 A.M.—"The Unchanging Factor in Christianity"

Vested Boy Choir of Fifty Voices

Anthem, "O Come Before His Presence" (Martin)—Bass Solo, "Morning and Evening" (Spicker), by Henry J. Schlegel.

7:30 P.M.

The Picture: "Three In Exile"

Address by Mr. Wake.

Tenor Solo, "O Master, Let Me Walk With Thee" (Speaks) by Monroe Sharpless.

Bass Solo, "My God, My Father, While I Stray," by Mr. Schlegel.

William Ripley Dorr, Organist and Choirmaster.

FIRST PRESBYTERIAN, FIGUEROA AT TWENTIETH

MINISTERS: HUGH K. WALKER AND PAUL C. ELLIOTT

11—Communion Service—Reception of New Members—Baptisms

Dr. Walker's Address—"See The Christ Stand!"

7:30 P.M.—Sermon-Lecture by Rev. Paul C. Elliott.

"God's Masterpieces in Yellowstone Park"

(Every person should visit America's wonderland)

The best of music by quartet of artists. Hear Wm. Killgrove on the great pipe organ in sacred numbers before each service. Strangers Welcomed. Take "W" or "U" or Figueroa Bus.

WESTLAKE PRESBYTERIAN

South Grand View, near West Ninth St.

KERR BOYCE TUPPER, DD. LL.D

OF PHILADELPHIA

Nationally-Known Author, Scholar and Preacher

11:00 a.m.—"The Benevolence and Beneficence of Jesus"

7:30 p.m.—"The Most Scientific of Religions"

Dr. Tupper Lectures Each Wednesday Evening on "The Peerless Book."

SPECIAL MUSIC BOTH SERVICES

Soloists—Alma Love Creighton and Archie S. Hood.

Can We Talk With The Dead Now?

Shall We See and Know Them Again?

Hear DR. G. A. BRIEGLEB on this

Sunday, 7:30, in sermon on

"MILLIONS NOW DEAD ARE LIVING"

11 A.M.—"What Do Ye More Than Others?"

Marion Wyant sings both services.

ST. PAUL'S PRESBYTERIAN CHURCH

Jefferson at 3rd Ave. (Take "J" car.)

WEST ADAMS PRESBYTERIAN

1649 W. Adams, ½ block West of Vermont

Minister: Rev. William Everett Roberts, D.D.

11 A.M.—Communion Meditation; Death Essential to Life.

7:45 P. M.—The Falling Seed

Church of the Open Door

RADIO KTBI

REV. JOHN E. BROWN

President John Brown's College, Sulphur Springs, Arkansas, to speak at 11:00 A.M.

"Upon This Rock"

REV. W. E. PIETSCH

Acting Assistant Pastor

7:30 P.M.

"The Four Judgments"

Prayer Meeting next Wednesday at 8:00 P.M. Rev. W. E. Pietsch will speak, subject, "What Should be the Attitude of the Church on Political and Moral Questions?

BIBLE INSTITUTE AUDITORIUM

All Welcome. Sixth & Hope Streets.

THE CHRISTADELPHIAN ECCLESIA OF LOS ANGELES

Subject of lecture Sunday evening, October 10th, at 7:30:

THE KINGDOM OF GOD

Not yet in existence—Soon to be established on the earth. The only hope for perishing man and the Divine solution for this troubled world.

WOODMEN OF THE WORLD HALL, 1040 SOUTH GRAND AVENUE

ALL SEATS FREE. NO COLLECTION.

The Christadelphian Ecclesia 30th & Main St.

FREE BIBLE LECTURE, 10:30 A.M.—ALL WELCOME

"DOES IT MATTER WHAT WE BELIEVE?"

LOS ANGELES BRANCH 1 OF THE CHRISTIAN SCIENCE PARENT CHURCH OF THE NEW GENERATION

holds services every Sunday morning at 11 o'clock in the Friday Morning Club Auditorium, 940 South Figueroa St. Sunday-school, 10 o'clock.

Lesson Subject: "The Great Day of the Lord."

Reading Room, 328 Stock Exchange Bldg., 639 S. Spring St. Open Daily, 10 a.m.-4 p.m.

R. BURDETTE BACKUS

Talk on the Bible, 10:50 A.M., every Sunday in October.

FIRST UNITARIAN CHURCH

Subject: Allegiance to the price of liberty. Strands by the constitution

929 South Flower St.

THE HOLLYWOOD UNITARIAN CHURCH

Rev. Stephen Fuller, Minister, announces the new series of addresses by the Minister—

"THE BIBLE AND THE MODERN MIND"

Sunday morning, October 10th.

The first of a series on "The Religion of Tomorrow."

The first of a series on "The Bible and the Modern Mind."

Arthur Nash

at Universalist Church

Junction Hoover and Alvarado

11 A.M.

BISHOP IRVING S. COOPER

ST. ALBAN'S PRO-CATHEDRAL (Liberal Catholic)

1331 Argyle Ave. (Franklin Car)

Sunday Services. Bishop Cooper, Celebrant. Sermon by Rev. Robert McVicker on "The Unity of Faith."

Rev. Irving Cooper—Address on "The Inspiration of the Bible." Followed by Benediction Service.

PROSECUTOR TO REQUEST FUNDS

Board Will be Given Note of Explanation

Lack of Funds Hindering, Attorney Says

Counsel Issues Statement on Cabin Sites

(Continued from First Page)

the property necessary to make it desirable for their use. A large number of employees were invited to become members of this group and a number accepted, and together with a few of those who were with Mr. McClellan on his original trip, formed an association for the purpose of obtaining this land for their own private and individual use. It was also agreed among them that they would build at their own private expense one large house, which was to be known as a community house, for their joint use.

SURVEYOR'S AID ASKED

Mr. Rockhold, the county surveyor, was at that time running the county boundary survey between San Bernardino and Los Angeles counties and one of his surveying parties was located very near this property. He also had in contemplation, surveys for certain roads, including the Shoemaker Canyon Road. Knowing of his familiarity with the territory, and in further view of the fact that Mr. Rockhold was at the time considering constructing a cabin upon this property, Mr. McClellan asked him to furnish a legal description so that he might make application to the Federal government for a cabin permit.

Mr. McClellan, acting as the representative of the men above referred to, took the matter up with the Federal officials with the idea of securing a permit for the camp site. He explained the nature of the project, and a permit was issued in the name of the Board of Supervisors, for the benefit of county employees. At first Federal officials were under the misapprehension that this was in the nature of a public enterprise, and for the first year the government failed to require the payment of any rental; but upon being apprised of all the facts, that it was a private enterprise, and that the expense was all being borne by the individuals participating, the Federal officials fixed a rental of $150 per year, which was, and always has been, paid by the individuals for a noncommercial private camp site.

BUILD OWN CABINS

In the spring of 1922 work was started by various employees on the building of their own cabins, at their own expense, upon this property, with the result that twelve individuals have built their own cabins, and at their joint expense have built the community house above referred to.

In October, 1921, and before anything had been done as to the building of these cabins by the individuals, an application for the use of water was made for the same private use, and for the same purpose as the permit for the camp site. This application was made by Mr. McClellan on behalf of the others, and all fees in connection with said application were paid by these men personally. It was thoroughly understood by all connected with the project that he should make this application for the private use of all of them in the manner proposed. Without this water the camp site would have been valueless, and the whole plan as above outlined would not only have failed but would, in fact, have never been considered. However, through an error the use of the water was granted to Los Angeles county, and upon discovery the error was corrected, for the obvious reason that at the time of the application for the use of the water the county of Los Angeles had no property within more than twenty-five miles of this camp site, and consequently the county could not possibly put the water to a beneficial use. At the time this error was corrected by the State Water Commission, the owners of certain ranches along Mescal Creek were apprised of the situation, and after some negotiations their protests to the use of the water by the lessees of the camp site were withdrawn. All of the expense of the securing and developing of this watr was borne by the

GIVES PERSONAL CHECK

The cabins were constructed of materials acquired by the wrecking of an old sawmill located about a mile from the camp and purchased from the Los Angeles Basket Company. Five hundred dollars was paid for this old lumber. Mr. McClellan gave his personal check for this amount, and in turn was reimbursed by the owners of the various cabins. Additional materials were purchased by the individual owners. Every cent of expenditure has been made by the persons who have erected these cabins. The county has never had any interest in the project whatever, and has never expended one cent in the construction of the cabins or any of the improvements upon this property. The individual cabin owners own and maintain their own cabins and have jointly paid for all common improvements.

Later on, the individuals in the project learning that mining claims had been filed in the past upon this and surrounding property, and that there was mineral in the land, filed a mining claim upon the minerals in this land and adjacent land, as they had a perfect legal and moral right to do. They have done the assessment work and proceeded in every respect in a lawful manner, and all fees and expenses in connection with the matter have been borne by them.

LAND OFFERED COUNTY

Realizing from their visits to their own private camp site the wonderful opportunity and the benefits which would be derived from establishing a public park, the board in May, 1922, purchased for Los Angeles county 540 acres of land located at the head of Swartout Valley. The land was originally offered to the board by Allen Jones, a real estate salesman, who was unknown to any member of the Board of Supervisors or to any of the defendants. This Mr. Jones is not connected with or related to George W. Jones, who is named as a defendant in the charges. The price originally named by Allen Jones was $105,000. The Board of Supervisors, after making a thorough examination and investigation of the property and its value, took the matter up with Mr. Jones and he reduced his price to $75,000. A letter was written to the Los Angeles Realty Board apprising them of the contemplated purchase at the price of $75,000, they in turn advising the county that it would be a wonderful thing to acquire this property. However, in the meantime the board had again taken the matter up with Mr. Jones and succeeded in getting him to reduce his price to $62,000, at which figure the purchase was made. No money was ever advanced to Mr. Jones nor paid out of the county treasury in any manner, but the whole transaction was consummated through an escrow with the Los Angeles Title and Insurance Company, and the deed was placed of record before the money was withdrawn from the county treasury, and the original warrant for $62,000 is made payable to the Los Angeles Title and Insurance Company and bears their indorsement. The law requires all purchases of real property to be advertised before the purchase can be made. This was done in this case and the entire transaction was handled in a strictly legal manner. The property so purchased was named "Big Pines Recreation Camp," and a thorough investigation was made of water possibilities. With the assistance of Representative Fredericks and Senator Shortridge the board was able to get a bill through Congress granting to Los Angeles county 5000 acres of contiguous land as a park. The popularity of this county park is evidenced by the fact that on Labor Day of this year over 6000 people visited it, and during the past year over 60,000 persons have enjoyed the privileges of this public park.

CAMP PRIVATE

As heretofore pointed out, this public park has no connection in any manner with the private camp site obtained by the members of the Board of Supervisors and other county employees. It was purchased at a different time, is located in a different watershed and more than half a mile away; is operated as a public park, with public funds, and is in every particular open and always has been open to the public at large. The private camp site has always been the private property of the individuals mentioned above, maintained and operated by them at their own expense, and has never at any time been open to the public in any manner.

The matters upon which Dist.-Atty Keyes based his complaint against the Board of Supervisors and certain county employees constitute a series of perfectly lawful transactions, all of which is well known to the District Attorney, who, a short time before issuing his complaint, after going thoroughly over all of the facts in the case and investigating again every angle of it, vehemently expressed himself in the presence of several people to the effect that there was nothing to these charges and that no crime had been committed. Only one inference can be drawn from the fact that, after so expressing himself, he hurriedly filed this complaint upon the day preceding the impaneling of a new grand jury and a few days before the election at which one of the members of the board, Senator Cogswell, is a candidate for re-election. That Mr. Keyes was forced to act by the political enemies of the Board of Supervisors is obvious to anyone.

ELEVEN LANGUAGES AT TEA

Otis Institute Affair Cosmopolitan

More than 200 students of Otis Art Institute, 1401 Wilshire Boulevard, representing thirteen foreign countries and virtually every State in the Union, were guests yesterday afternoon at a studio tea the institute's annual social affair marking the beginning of the fall term.

Posters placed about the school and invitations announcing the event, were printed in eleven different languages, the work of students from those countries in the drawing, painting and designing departments of the school. The English, Danish, French, German, Spanish, Russian, Hungarian, Swedish, Korean, Japanese and Greek languages were employed in making up the announcements.

Another dozen nationalities would be represented if an exact survey of the parentage of all the students were made, according to Karl Howenstein, managing director of the institute.

Classical dance selections, vocal solos, music and dancing were enjoyed by those attending yesterday's affair.

CREDIT BUYING WARNING GIVEN

(Continued from First Page)

purchasing ability of the people will be materially reduced and that the volume of business of many manufacturers will decline in a like ratio.

"While the commission is of the opinion that installment sales of various kinds of merchandise of inherent and durable value have a proper place in the economic and business structure of the country, it believes further that a word of caution is in order at this time lest this practice be carried too far and that our people mortgage their further income to such an extent that serious embarrassment would result in the event of a business depression.

"The commission therefore recommends to all those who are genuinely interested in installment selling that they carefully guard against any departure from recognized sound business principles and against any undue extension of this practice, so that our people may not be encouraged to buy on deferred payments beyond their reasonable ability to pay under conditions less favorable than those that have prevailed recently. Installment selling, properly safeguarded, will not impair the soundness of our business structure.

"Rules and regulations must be established and observed, however, which will fix the amount of the down payments and the maximum time required for the liquidation of the debt, so that these may bear a suitable relation to the nature of the merchandise in question."

NEW YORKER WINS BANKERS' GOLF TROPHY

BY BILL WISE

[Illustration on Picture Page]

James D. Bush of New York scored a gross 81 in the annual golf tournament of the American Bankers' Association at the Los Angeles Country Club yesterday and won the St. Louis trophy, donated by Missouri City Bankers in 1919.

The scratch cup was won by E. L. Brown of Texas, with 83; J. F. Hagey, E. B. Merrell, Charles E. Gambill, L. D. Bedford and Clark Mitchell finishing in the order named to collect blind bogey prizes.

Nearly 200 visiting bankers participated in the event. H. A. Bonynge of the Commercial National Bank, was chairman of the golf committee.

J. L. Clark, 105; A. H. Brouse, 122; A. R. Eastman, 94; James Dunn, Cleveland, 109; R. B. Spotswood, Rockford, 93; T. Johnson, Rockford, 87; M. A. Kleifgram, Rockford, 100; A. R. Fiserberg, Rockford, 82; R. F. Tyledesley, Atlanta, 96; L. K. Walker, Detroit, 93; L. D. Thomas, Detroit, 94; R. Nixon, Detroit, 102; G. Deane, Grand Rapids, 97; F. Spralding, 102; D. H. Bennett, 97; R. T. Cheatham, 96; Charles Carson, Inglewood (N. J.,) 100; T. R. Preston, Chattanooga (Tenn.,) 97; F. N. Sheperd, Scarsdale, (N. Y.,) 94; W. S. Kline, Chicago, 85; W. M. Jarringan, Chicago, 98; C. N. Stanton, Chicago, 100; E. S. Gentle, Chicago, 89; R. B. Mattison, Tacoma, (Wash.,) 94; C. Johnston, Spokane, 101; C. R. Law, 101; H. W. Brown, 94; W. C. Friendland, Fresno, 107; W. Edmonds, San Diego, 98; J. C. Peter, Detroit, 108; E. A. Schroader, Chicago, 97; R. F. Newhall, Chicago, 95; G. J. Brown, Flint, (Mich.,) 100; W. B. Clancy, Riverside, 98; L. D. Bedford, 96; J. W. McClusker, 93; F. T. Olsen, 99; V. Jenkins, 94; C. R. Shaw, Pennsylvania, 102; J. Elder, Jr., Pennsylvania, 94; J. C. McClain, Pennsylvania, 103; G. J. Hamilton, 96; V. D. Vale, Illinois, 114; C. E. Gambell, Chicago, 86; W. T. Dinsmore, Riverside, 109; J. W. Marsh, Victorville, 117; F. Johnston, Wabeck, (Iowa,) 102; M. C. Martinson, Illinois, 111; Roy Britt, Los Angeles, 105; J. D. Rising, Pelham, (N. Y.,) 111; W. M. Clark, Santa Ana, 93; J. E. Liebig, Santa Ana, 98; N. Adams, Dallas, 84; O. Wills, Birmingham, 94; M. A. Traylor, Chicago, 94; J. S. Hagey, Chicago, 84; C. S. Castle, Chicago, 97; C. L. Zigler, South Bend, (Ind.,) 99; C. C. Colt, Portland, 110; A. J. Frame, Waukeshaw, (Wis.,) 106; G. H. Hamilton, Wichita, (Kan.,) 125; G. C. Brown, Wenatchee, (Wis.,) 98; R. Allen, Jr., Pennsylvania, 111; J. C. Wilbrand, St. Charles, (Mo.,) 105; G. J. Leffwanger, Moor Park, 127; J. D. Bush, New York, 81; C. Berdow, G. Stainback, W. S. Webb, Kansas City, 106; C. F. Mills, Boston, 116; O. F. Meredith, Garden City, (N. Y.,) 97; E. L. Barell, 97; C. H. Fox, Chicago, 105; F. A. Crandall, Chicago, 109; J. D. Bensa, Chicago, 95; W. G. Uffendell, 86; L. B. Auerbach, Chicago, 125; P. E. Hatch, Virginia, 99; G. D. Lowsley, Santa Barbara, 99; Bruce Baird, New Orleans, 108; R. M. Steward, 106; A. B. Post, San Jose, 115; J. Thralls, New York, 100; C. M. Sawyer, Norton, (Kan.,) 92; B. P. Jaques, 91; A. C. Hughes, Salinas, 99; B. E. Heathcoate, Oakland, 93; C. R. Parker, Greenwich, (Conn.,) 87; F. H. Sisson, New York, 96; J. R. Washburn, Chicago, 92; N. Adams, Dallas; E. A. Newton, Great Falls, (Mont.,) 90; E. B. Merrell, Cleveland, 88; J. R. Krauss, Cleveland, 98; F. J. Woodworth, Cleveland, 97; C. H. Buesching, Fort Wayne, (Ind.,) 105; B. W. French, Evanston, (Ill.,) 106; H. S. Burpee, Rockford, (Ill.,) 88; C. M. Stevens, Evanston, (Ill.,) 106; George C. Swiler, Burlington (Iowa,) 99; C. G. Colby, Los Angeles, 81; Chester Dowell, Tulare, 92; John W. Barton, Minneapolis, 83; O. W. Adams, Salt Lake, 93; E. C. Boardman, 96; C. Mitchell, Denver, 95; W. S. Eckles, Ogden, 101; George Aldridge, Everett, (Wash.,) 84; J. H. Miner, Seattle, 88; J. W. Spangler, Seattle, 109; H. S. Chapman, Pontiac, (Mich.,) 101; P. D. Houston, Nashville, (Tenn.;) E. T. Brown, San Antonio, 83; J. A. Carroll, Chicago, 105; E. E. Ford, Chicago, 95; Ben Johnson, Shreveport, (La.,) 97; A. Miller, Portland, 105; G. H. Tracy, Portland, 106; W. E. Compere, 97; J. Bingold, 92; J. B. McCarger, San Francisco, 85; S. Mason, 88; H. M. Peters, New York, 90; H. T. Wilson, Verden, (Ill.,) 99; E. D. Martin, Lake Geneva, (Wis.,) 104; L. G. Mudge, Chicago, 108; Freeman Blodgitt, San Francisco, 93; F. B. Evans, Battle Creek, (Mich.,) 105; J. A. Welch, 108; L. F. Benckenstein, Texas, 108; C. B. Verner, Tuscaloosa, (Ala.,) 99; J. O. Sims, Orange (Tex.,) 96; A. H. Nelter; Edward Hueston, Nashville, (Tenn.,) 78; A. A. Leam, 86; C. Shellinger, 101; A. S. McKinnon, 97; C. Harrigan, 91; R. Wilson, 103; C. Kushe, 97; H. S. Britnall, 81; Louis H. Moore, 81; E. R. Rooney, Boston, 91; J. E. Garm, Missouri, 96.

DELEGATES ON TRIP TO CATALINA THRILLED

AVALON (Catalina) Oct. 8. (Exclusive)—A gigantic swordfish, swimming close to one of the two steamers in which they were sailing to Catalina created great excitement among the delegates to the American Bankers' Association convention who took part in the cruise to that island arranged for them by a committee of local bankers yesterday. The delegates on board the other steamer reported that they had seen two whales on their voyage. The two groups making the trip numbered 1750 in all.

Avalon was decorated with flags and bunting. The visitors were met at the pier by D. M. Renton, general manager of the Catalina Island Company, who welcomed them on behalf of William Wrigley, Jr., Milton M. Patrick, Mayor of Avalon, extended the courtesies of the city.

After luncheon at the St. Francis Hotel, the visitors were taken for a sight-seeing trip over the submarine gardens.

CHILDREN IN TRIBUTE TO DR. BESANT

Round Table Members Pay Respects to Cult Head in Hollywood Meeting

Several hundred children, members of the international organization known as the Order of the Round Table, assembled yesterday afternoon in the Hollywood Masonic Temple to pay tribute to Dr. Annie Besant, their 80-year-old protector, who has been delivering a series of lectures in Los Angeles and environs as guest of the International Theosophical Society, of which she is the president.

Some of the youthful members of the Order of the Round Table journeyed here from points as far distant as Canada and the East to hear Dr. Besant, who told them that they were "the future citizens, the new nation," and urged them to be always honorable, ambitious, fair and square.

Mrs. Vida Reed Stone, chief knight, presided over the meeting.

CAR EQUIPMENT ISSUE IN CRASH

(Continued from First Page)

flashed on and off several times, he said.

A few minutes later, he said, the hood of Sparks's car was lifted, presumably by an officer, and the siren was disclosed to the gaze of nearly all the witnesses who had assembled at the intersection.

J. E. Parks of 241 North Rowan street also witnessed the accident and reported to police that Sparks's car was traveling at forty miles an hour, with a siren going, just before the two machines collided.

FIVE HUNDRED RATE PER WEEK

(Continued from First Page)

(Continued on Page 2, Column 6)

tive throughout the campaign will go unrewarded, in view of the provision that 10 per cent cash commissions will be paid on new subscriptions turned in, to all who do not receive a major prize.

If $500 a week looks good to you, enter this campaign today and go after that top prize! Look for that nomination blank now—and use it!

BAY CITY ELKS RITUAL VICTORS

(Continued from First Page)

betterment or reclamation of boyhood.

Activities of the Order of Antlers, the junior Elks, were reported. There are nineteen orders now organized in the United States, ten of which are in California. The movement started here and there are eighteen more orders now under organization throughout the country.

COOLIDGE TELEGRAM

A telegram from President Coolidge expressed warmest personal wishes for the Elks. Another from Fred C. Robinson, grand secretary of the association at Chicago, conveyed regret over inability to attend and the best wishes of the national association to the California group.

At 11 o'clock business was suspended for the memorial service. President Lermen passed the gavel to Junior Past President Edgar Davis. In an address by George Breslin of the Los Angeles Lodge 99, departed members were eulogized.

"The greatest thing in life," the speaker said, "is the love of man for man." This was borne out in his mention of brother Elks who have died. Lodges throughout the State pay fitting tribute to the memory of all, whether they were high or humble during life. Chaplin H. H. Powell offered prayer and a solo was sung by Harry Girard. The assemblage sang "Nearer My God to Thee."

At the business session the president requested all State lodges to sign a petition asking the California State Motor Vehicle Department to place Prevent Forest Fires in letters beneath the registration numbers of the 1927 automobile licenses.

TAX REPORT TABLED

The report of the tax exemption committee, which has been investigating the proposed exemption of fraternal and charitable organizations in this State, was tabled. H. M. Standerwick of Sacramento read the report, which went into the matter of tax exemption abstractly and paved the way for future discussion. The chairman stated that with three tax exemption measures coming up on the ballot next November, the voters would indicate their attitude toward the procedure.

This morning the ladies attending the convention as guests were taken on an auto tour of motion-picture studios, visiting Beverly Hills, Hollywood, and Culver City. Homes of famous film stars were shown and several large studios visited.

In the evening the Grand High Jinks of the order took place at the Dome Theater, Ocean Park, with feature performances by clever Elks' talent from all over the State.

SANTA MONICA HOSTS

Literally the entire membership of Santa Monica Lodge No. 906 is actively playing convention host. Fifty delegates were appointed officially by the host lodge. They are:

J. C. Hemingway, Dr. P. S. Lindsay, John A. Morton, C. W. Holbrook, H. W. Brown, E. F. Heidemann, J. E. Gosling, C. W. Lyon, Thomas Robinson, Howard Blanchard, Milton D. Gardner, G. I. Wallace, J. B. O'Neill, Jack Curtis, A. L. Black, Emil Haenl, Dr. C. E. Rooney, E. L. Lewis, A. C. Verge, Herman Michel, Eugene W. Biscailuz, William C. Bull, William Flynn, Olaf Klausen, P. J. Dudley, D. J. Davis, Sr., Walter H. Jenkins, Gordon C. Hoyt and D. C. Freeman.

Arthur M. Lane, James McCarthy, Grant Smith, L. C. Close, William Fabbri, Clyde O. Scull, Cornelius, Murphy, Joe W. Baker, Lee Bigler, W. L. Heinickle, George L. Geiger, Dr. C. C. Rathbone, Frank Holborow, Martin Burger, Hughie Mack, Dan Daniels, James Harney, James F. De Borde, Edwin S. Adams, E. P. Andrieu, Don Kaeppler, Art Yeage, William Ostermann, Tom Dunne and Jack Henry.

Alternates: Thurlo Adams, Art Howard, Hugo M. Morris, George Dufresne, Roy Atkinson, W. R. Britten, Fred Hoyt, V. W. Shutt, Robert E. Clark, Bennie Thrash, Earl Miller, P. J. Bolin, Arthur Russell, Grant Leslie, Hyram E. Cassidy, Ted Plumer, Hy. Brantly, John Deck, John I. Klein, Frank Beckway, Charles Colo, Frank E. Brisbrin, Oscar Barrett, George Webb, Mike Demaris, Jacob I. Bordman, Tom Humphries, Tommy O'Brien, Jack Stephens, C. R. Daly, William G. Bryce, A. V. Dudley and F. A. Willard.

BAY CITY ARRIVALS

Swelling the host of visiting Elks, numbering between 9000 and 10,000, including more than 800 delegates and alternates, San Francisco's 200 delegates arrived from San Pedro, where they disembarked yesterday evening from the coast liner Emma Alexander. Chairman McFarlane of the credentials committee, has maintained a busy office at the registration headquarters in the Merritt Jones Hotel, Ocean Park.

Many visiting delegates have opened headquarters in hotels, store buildings and places along the main streets where they can be of greatest service to their lodge brothers and the visiting ladies, also for the convenience of friends from other lodges. Among the cities maintaining headquarters are San Diego, Glendale, Long Beach, Huntington Park, Anaheim, Monrovia, Pasadena, Ventura and Oxnard.

The convention will close tomorrow night with a grand ball at the Municipal Auditorium at Ocean Park, at which all trophies and prizes for the various contests will be awarded. At 8 a.m. the finals in the golf tournament will be played at the Brentwood Country Club. The last convention session will be conducted at 10 a.m. at the Municipal Auditorium.

Women visitors will be welcomed at the Breakers Esplanade at 10:30 a.m. At 12:30 p.m. the corner-stone of the new Elks' building at Main street and Pier avenue, will be laid, the main address to be given by Raymond C. Benjamin, Past Grand Exalted Ruler. A parade will start from the Elks' clubhouse, Ocean avenue and Pico Boulevard, at 2:30 p.m.

PAVING PETITIONED

The paving of Lorena street from Brooklyn avenue to Indiana street was yesterday requested of the City Council by property owners.

FIRST-STREET LIES NAILED

Barnes States No Assessments for Widening Have Been Made or Will be Until After Hearings

Councilman Barnes of the Twelfth Councilmanic District, in a statement to the City Council, laid to "politics" the circulation of misinformation in his district that property owners in the district bounded by Figueroa street, Vermont avenue, Fifth street and Bellevue avenue are to be assessed forthwith and without the right of appeal $12,000,000 for the widening of First street through the central part of Los Angeles.

The only effect of his recent First-street widening resolution adopted by the City Council, said Councilman Barnes, is to prevent the construction of a building at the northwest corner of First street and Broadway directly in the path of the widened street, and to direct the City Engineer to make surveys for the new street lines to be submitted to the City Council. In the distant future, after the surveys have been made, the City Council will consider the proposed street lines, and public hearings will be given before the final street lines are adopted.

Councilman Barnes said no estimates of the cost of the proposed improvement have been made nor has the district to be assessed been laid out. Public hearings will be held, as required by law, at every stage of the proceedings, Councilman Barnes said, and no assessments can be levied until several years hence after all of the condemnation cases have been heard by the courts and the awards made. His resolution, Councilman Barnes said, made no reference to tunnels, open cuts or any other method of widening First street and making First street a wide through traffic artery, as, the Councilman said, the detailed improvement of the street will be recommended to the City Council by City Engineer Shaw and then these plans will be considered at public hearings.

Councilman Barnes's comment to the Council was occasioned by a letter filed with the Council yesterday by property owners protesting against a $12,000,000 assessment for this First-street improvement.

PASTOR WILL BE HONORED

Tenth Anniversary of Dr. Smith's Stewardship at Immanuel Church to Be Celebrated

Tomorrow will mark the opening date of anniversary week at Immanuel Presbyterian Church in celebration of the tenth anniversary of the pastorate of Dr. Herbert Booth Smith. When Dr. Smith arrived in Los Angeles in 1916, on Friday, October 13, at 2:40 p.m., some one remarked "Here he comes on Friday, the thirteenth, at a 2:40 gait." However, Dame Fortune favored Dr. Smith, for during his pastorate he has received into the membership of the church 4367 persons, 3275 having come by letter and 1092 by confession and reaffirmation of faith. Dr. Smith has officiated at 674 weddings in Los Angeles and has baptised 255 children and 200 adults. He has preached 1000 sermons at Immanuel Church, besides giving hundreds of lectures elsewhere.

When Dr. Smith began his pastorate the annual church budget was $30,000; annual receipts at present being in excess of $104,000. Important work of Dr. Smith during his pastorate has been the establishment of the Vermont-avenue branch of the church, the Trinity Presbyterian Church of Belvedere Gardens and the recently built Wilshire Crest branch.

Tomorrow morning new members will be received into the church and baptismal ceremonies will be conducted. In the evening the address will be by Dr. Hugh K. Walker of the First Presbyterian Church. Next Wednesday, following a dinner at 6 p.m., a musical and speaking program will be given, with noted ministers of various denominations as speakers. Next Friday evening a reception will be tendered Dr. and Mrs. Smith. The regular anniversary sermon will be preached by Dr. Smith on the morning of the 17th inst. On the evening of the 18th inst., following a dinner at 6:30 p.m., the men of the church will give a program at which the speakers will include Rev. C. C. MacLean, E. Burton Davis and other celebrities, who will discuss "The Church and Motion Pictures."

"AMERICA GOING PAGAN"

The first of a series of sermons in memory of St. Francis of Assisi will be preached by Dr. Frank Dyer tomorrow morning at the Wilshire Boulevard Congregational Church. In the evening, preceding the beginning of a new series of sermons on "Is America Going Pagan?" there will be a debate on the question, "Shall we Place the Bible in Public Schools?" The speakers will include Dr. Dyer, Prof. Bruce Baxter, Rev. Bromley Oxnam and Prof. F. P. Woellner.

"UPON THIS ROCK"

Rev. John E. Brown, president of John Brown's College of Sulphur Springs, Ark., will be the preacher tomorrow morning at the Church of the Open Door, when he will base his sermon on the scriptural phrase, "Upon This Rock." In the evening Rev. W. E. Pietsch, acting assistant pastor, will preach on "The Four Judgments." The evening song service will be conducted by Prof. J. B. Trowbridge.

"BIBLE AND BALLOT"

Those in favor of, or opposed to, the placing of the Bible in the public schols are invited to the service at the First Methodist Church tomorrow evening when Dr. E. E. Helms will preach on "The Bible and the Ballot." The topic for morning is "Speaking of Foundations." A feature of the evening service will be the singing, by the great chorus, of hymns that were popular fifty years ago.

CHRISTIAN SCIENCE

"Are Sin, Disease and Death Real?" is the subject of the Lesson-Sermon tomorrow at 11 a.m. at all Churches of Christ, Scientist, in Los Angeles, branches of the Mother Church, the First Church of Christ, Scientist, in Boston. These services are repeated at 8 p.m. at all the churches except Fourth, Eighth, Twelfth, Fourteenth, Fifteenth, Sixteenth, Eighteenth, Nineteenth, Twenty-first and Twenty-second Churches. Wednesday evening meetings which include testimonies of Christian Science healing are conducted by all churches.

DR. KERR B. TUPPER

Beginning tomorrow, Dr. Kerr Boyce Tupper, noted author and pulpiteer, will be the preacher for the next four Sundays at the Westlake Presbyterian Church. The sermon subjects for tomorrow morning and evening are, respectively, "The Benevolence and Beneficence of Jesus" and "The Most Scientific of Religions." The first of a series of Wednesday evening lectures on "The Bible, the Peerless Book," will be given at the church by Dr. Tupper next Wednesday evening.

"GIANTS, GRASSHOPPERS"

Samuel W. McNabb, Federal Prosecuting Attorney, Judge Keeler of the Superior Court and Nathan Newby will be among the speakers tomorrow evening at the Wilshire Boulevard Christian Church. Mr. McNabb will discuss "The Wright Act," Judge Keeler will speak on "The Bible and the Ballot" and Mr. Newby will give an address on "Race Track Gambling." At the morning hour Dr. M. Howard Fagan, the pastor, will preach on "Giants and Grasshoppers."

DR. J. H. DEQUER

"A Psycho-analysis of Mrs. Aimee McPherson" is the subject of a free lecture to be given at the Gamut Club at 3 p.m. tomorrow by Dr. John H. Dequer, noted psycho-analyst. Dr. Dequer announces that he will discuss the heredity and environment of the noted evangelist and the effect of her influence upon her followers.

"NO MIRACLE"

Rev. Harry Beal, new Dean of St. Paul's Cathedral, will officiate at both services at the Cathedral tomorrow. The sermon subjects for morning and evening are, respectively, "Send Lazarus" and "No Miracle." Preceding the evening sermon, and beginning at 7:30 o'clock, Dudley Warner Fitch will give an organ recital.

"LAW OF ALTERNATION"

A free lecture on "The Law of Alternation" will be given by Swami Dhirananda at 3 p.m. tomorrow at the Mt. Washington Educational Center, 3880 San Rafael avenue, Highland Park. Sunday-school for children will be conducted at 2 p.m. "Religious Philosophy and Scientific Religion" is the general theme to be discussed next Thursday evening. The public is invited.

TO EXPAND MISSION

With the raising of a $200,000 building-and-equipment fund as its objective, the Union Rescue Mission has launched a campaign for financial support in remodeling and outfitting its recently acquired new building at 224 South Main street, it was announced yesterday by Rev. William Price, superintendent of the institution. The mission is the oldest interdenominational one of its kind in Los Angeles, having been established and continuously operated for thirty-six years. Since 1902, the mission has occupied quarters at 145 North Main street but construction of the new City Hall forced it out of that location and necessitated the purchase of a new home. Temporarily, services are conducted at 113 North Main street. One-half of a three-story brick building at 224-26 South Main street, with a frontage of sixty-seven feet on Main street and a depth of 125 feet was recently acquired, and an option on the other half has been obtained. The mission plans to purchase this portion of the structure as soon as sufficient funds are available. Joseph M. Berkley is chairman of the board of directors.

"WHAT IS MASTERSHIP?"

Svend Raasted, leader of the School of Equilibrium, will give a free lecture on "What is Mastership?" tomorrow evening at 327 South Hill street. At 8 p.m. next Wednesday he will discuss "The Education of Jesus." A "service of silence" is conducted every day at noon. Free classes in the study of astrology are conducted every day at 2 p.m. and Thursdays and Fridays at 8 p.m.

TRINITY METHODIST

"Is McClellan also in the fly-paper? Should Mayor Cryer be recalled?" These questions will be discussed by Rev. Bob Shuler in his sermon on "Hiding in the Deep of the Desert," to be preached tomorrow evening at the Trinity Methodist Church. The preacher in the morning will be Dr. Charles D. Bulla, presiding elder of the Los Angeles district.

FRITZ KUNZ

"Man, an Evolutionary Product" is the subject of a free lecture to be given by Fritz Kunz tomorrow evening at the Hollywood Woman's Club, 7078 Hollywood Boulevard. The musical program will include selections by Therese Mollot, mezzo-soprano; Wilfred Butterworth, lyric tenor, and the Olcott Trio of instrumental musicians.

"THE WILL TO DO"

Rev. S. J. Mattieson, pastor of the Hollywood Christian Church, announces that the preacher at that church tomorrow morning will be Dr. Shirley Shaw, head of the Bible department of the California Christian College, who will discuss "The Will to Do." In the evening a special musical program will be given by noted artists and a large chorus under direction of S. E. Harvuot.

DR. HUGH K. WALKER

Following communion service at the First Presbyterian Church tomorrow morning, Dr. Hugh K. Walker will preach on "See the Christ Stand," a sermon suggested by Robert Browning's "Saul." In the evening Rev. Paul C. Elliott, associate pastor, will discuss "God's Masterpiece in Yellowstone Park."

TEMPLE BAPTIST

"Is Christ to be succeeded by Krishnamurti—or by anyone? Is the Golden Rule all we need?" These questions will be discussed by Dr. Girney Hudson in his sermon tomorrow morning at the Temple Baptist Church. In the evening Mrs. J. C. Urquhart and Dr. S. T. Montgomery will discuss "The Wright Act and the Constitution of the United States."

"THREE IN EXILE"

In the absence of Dr. J. A. Eby, Rev. E. Wake, associate pastor of the Wilshire Presbyterian Church, will be in charge of services at that church tomorrow. The sermon subject for morning is "The Unchanging Factor in Christianity." A feature of the evening program will be the motion picture "Three in Exile."

DIVINE POWER CHURCH

Mrs. Leila Castberg, pastor of the Church of Divine Power, will preach at the Morocco Theater tomorrow morning on "How Your Prayers Are Answered." "Modern men and women want not only to hear theories about prayer, but they want to know the ways by which prayer is answered, so as to make use of this spillway of Divine help in daily affairs," said Mrs. Castberg. A song service, with Morris Stoloff as violinist, will precede the address. Sunday-school will be conducted at 9:45 a.m., at the Church Center, 833 South Spring street.

"WHERE ARE THE DEAD"?

"Can we communicate with the dead now? Where are the dead? Could any one be happy in heaven if their loved ones were in Hell? Where do we go from here? Is spiritualism of God or of the devil? Are the dead conscious of us now, and do they influence our thoughts and conduct? Will good persons, who have no love of music on earth, be condemned to go through eternity with a golden harp in their hands?" These are among the questions to be discussed by Dr. G. A. Briegleb in his sermon on "Millions Now Dead are Living," to be preached tomorrow evening at the Westlake Presbyterian Church. The subject for morning is "What do Ye More Than Others?"

DR. C. F. AKED

"The pulpit has still to voice a demand for common honesty," declares Dr. Charles F. Aked, pastor of the Wilshire All Souls' Church, who will preach on that theme tomorrow morning at the Criterion Theater. In the evening, at Temple Emmanuel, Dr. Aked will discuss "The Book Nobody Knows." Dr. E. R. ... Temple Emmanuel ... ries of Friday ... temple by ... country. ... evening will be ... of Augusta, Ga.

"SUCCESS ..."

Dr. Stewart P. ... of the First P... Hollywood, will ... ning on "The ...

(Continued on Page ...)

PAST PRESENT FUTURE

Special Analysis of Your Life This Week $1.00

Satisfaction Guaranteed

THE KENDALL STUDIO of PSYCHOLOGY

1924 West 6th St.

Has for 27 years been acting as social and business counsellor for people of the Southland.

Bank and Personal References

You can realize your greatest ambition in life, success in business, advancement, power of control and influence.

Practical Psychology

Applied, will pave the way to success in business, love, marriage, health, domestic happiness and all affairs in life.

In dealing with your present and future problems will enable you to remove stumbling blocks and obstacles which retard your progress and prevent you from realizing the happiness, success and prosperity which rightfully belong to you.

A DOUBTER NEVER WINS

Don't hesitate, call today. All business confidential. Hours 11 to 5. Closed Sat. and Sun.

INDIVIDUAL INSTRUCTIONS OFFERED IN PRACTICAL PSYCHOLOGY, VOCATIONAL AND PSYCHO-ANALYSIS.

CHRISTIAN SCIENCE

Sunday Services, 11 a.m. and 8 p.m. Lesson-Sermon Tomorrow: "Are Sin, Disease and Death Real?"

Wednesday Meetings ... These meetings include ... of Christian Science ...

Sunday school at 9:30 a.m. for pupils under 20 years of age

The following Churches of Christ, Scientist, of Los Angeles ... The Mother Church The First Church of Christ, Scientist, in Boston ...

First Church—1366 S. Alvarado St.
Second Church—West Adams St. near Hoover
Third Church—734 S. Hope St.
*Fourth Church—5305 Pasadena Ave.
Fifth Church—7107 Hollywood Blvd.
Sixth Church—4107 S. Broadway.
Seventh Church (San Pedro)—515 7th Street.
*Eighth Church (Gardena)—846 West 161st Street.
Ninth Church—433 S. Normandie Ave.
Tenth Church—936 W. 49th Street.
Eleventh Church—2912 Guirado St.
*Twelfth Church (Van Nuys)—436 Sylvan Street.
Thirteenth Church—1750 N. Edgemont St.
*Fourteenth Church (Culver City)—3647 Wateska Avenue.
*Fifteenth Church— ... Place.
*Sixteenth Church ... Women's Club ...
Seventeenth Church— ... Blvd.
*Eighteenth Church— ... Avenue.
*Nineteenth Church ... 107th Avenue.
Twentieth Church ... Brooks and Second ...
*Twenty-first (Lankershim) ... ing.
*†Twenty-second ... Street.

*Indicates no Sunday ...
†Indicates Wednesday ... p.m.

DOWNTOWN READING ROOMS, FREE TO THE PUBLIC
Room 708, 354 S. Spring St.; Room 815, 210 W. 7th St.; ...

FREE LECTURES ON CHRISTIAN SCIENCE

Paul A. Harsch, C.S.B., of Toledo, Ohio, member of the Board of Lectureship of The Mother Church, The First Church of Christ, Scientist, in Boston, will lecture, as follows:

Tuesday, Oct. 12, in Third Church of Christ, Scientist, at ...
Friday, Oct. 15, in ... torium, at 12:10 noon ... Second Church of Christ ...

No tickets are ...

United Lodge of Theosophists

SUNDAY, 8 P.M.

METROPOLITAN ... Fifth and Broadway. Formerly Public Library ...

"Masters of Wisdom"

Sunday, 11 A.M.—Theosophy School for Children and Adults.
Wednesday—Study Classes, 2:30 and 8 P.M.
Friday—Questions and Answers, 8 P.M.

Reading Room ... closing at noon ...
Loaning Library.
No fees, no charges, no collections. All are welcome.

GOD'S LAW ANALYZED

and understood is man's only chance for success and happiness. Classes Fridays, 2 and 7:30 P.M., 2515 Ocean View Ave. ...

ETHEL PATTEN VERRILL

AT THE GAMUT CLUB

1044 So. Hope St.

A Psycho-analysis of Aimee McPherson

BY

Dr. John H. Dequer

One of America's Ablest Orators

SUNDAY, 3 P.M.

Admission Free.

CHURCH OF THE PEOPLE

TRINITY AUDITORIUM, GRAND AT NINTH

SUNDAY MORNING at 10:30

MANLY P. HALL

"Seven Wonders of the Modern World"

Our Pulpit Guest will be Mrs. Lou Chapin

Usual Musical Program

A Class on "The Occult Constitution of Man" Will be given by Mr. Hall at Ebell Club, 1719 S. Figueroa, Wednesday and Friday Evenings at 8:00 P.M.

Come and bring your friends. Silver Offering.

THE BROTHERHOOD OF THE NARROW ...

Hall of Equilibrium, 327 South Hill St.

Leader: SVEND RAASTED

Sunday, 8 p.m.—"WHAT IS MASTERSHIP?"
Wednesday, 8 p.m.—"THE EDUCATION OF JESUS"
Every Noon: Silence Service.
Every week-day, 2 p.m., and Tuesday and Friday, 8 ... spiritually interpreted by Louisa Johnson.
Every week-day, 3 p.m.: Questions answered.
Monday and Thursday, 7:30 p.m.: Open class ...

"MAN AN EVOLUTIONARY PRODUCT"

BY

FRITZ KUNZ

Hollywood Woman's Club—Hollywood and La Brea
Sunday Evening—8 P.M.

Therese Mollot, Mezzo Soprano; Wilfred Butterworth, ... The Olcott String Trio. ...
Auspices Besant Lodge, Theosophical Society
Dr. Annie Besant, International President.

THE HIGHER THOUGHT CHURCH

301 Arcade Bldg., 542 So. Broadway near Sixth. Every Sunday ... 11 A.M.—3 P.M.

W. FREDERIC KEELER

Meetings: Monday noon, Wednesdays, 8 P.M. Thursdays at 7:30 ... Sundays, 4 P.M.

WESTLAKE UNITY FELLOWSHIP

1932 WEST 7TH, NEAR BONNIE BRAE

CHARLES EDGAR PRATHER. Sundays and Wednesdays ... a.m. Sinclair M. Lish, Mondays, 8 p.m. Joseph Barrett, ... 3 p.m. Healing Hour, Thursdays, 3 pm. Literature, Circulating Library ... Sun. 10 a.m. to 9 p.m. Private Healing and Teaching ...

CHURCH OF THE OPEN DOOR OF ...

Occult Science of Pasadena—Rev. ...
READINGS
Coulter Bldg., Room 312—313 & Broadway
Monday to Friday, 9-5.

WILLIAM WALKER ALTANSON

Class instruction "Lessons in Truth" ... Thursdays at 3:15 p.m.—Fridays at ...
DIVINE SCIENCE FELLOWSHIP
404 South Broadway (2nd Floor)—Opposite ...

Go To Church Sunday

Why You Should Go to Church

By W. E. Pietsch, Acting Assistant Pastor, Church of the Open Door

Rev. W. E. Pietsch, Church of the Open Door

Then they that feared the Lord spake often one to another; and the Lord hearkened, and heard it, and a book of remembrance was written before Him for them that feared the Lord, and that thought upon His name. Mal. 3; 16-17.

You will note from scripture above the decline of God's people of old brought the faithful together for help from each other and fellowship which is needed today as much as then. With the moral decline and evil influences all around it is of great importance that the Christian people come together for fellowship with each other. After the week's work at the office, shop, or home we need to come to God's house for Christian fellowship and spiritual food. Politics, moral reforms, social service have their place but they are secondary. One of the greatest tragedies of today is bringing our children up without the church's influence and the daily Bible reading. May God stir each of the Christian parents to their tremendous responsibility of tying their children to the throne of God by having a family altar, and bringing them regularly to the House of God.

St. Francis of Assisi

Next Sunday Morning Sermons on

A CATHOLIC PROTESTANT

700th Centennial of

A MAN WHO NEVER DIES

By Dr. Frank Dyer

The Seekers Are Invited

7:30—Public Debate—All Comers on: "Shall We Put the Bible in the Public Schools?"

7:30 P.M.

"IS AMERICA GOING PAGAN?"

By Prof. Frederic P. Woellner—University of California

Followed by Open Discussion

Awake America! Awake America!

Why are people known as Protestants, as interested in Christ? There must be a reason. It is not because the Pope is sometimes cited them to be. The reason is bigger and deeper than that. His was more like the Saviour than anyone else I know. Is America going Pagan? will be before us four Sunday eve. Dr. Bromley Oxnam and Prof. Bruce Baxter will follow in this great series.

Faithfully yours, FRANK DYER.

5,000 copies of sermon, "Pray for Mrs. McPherson."

The Wilshire Boulevard Congregational Church

Wilshire at Plymouth. Take Wilshire Bus.

First Congregational Church

845 So. Hope St.

Rev. Lloyd C. Douglas, D.D., Pastor

Rev. W. W. Willard, Acting Pastor

9:30 o'clock—Church School. Graded Departments.

11:00 o'clock—Dr. Willard's Subject—

"The Coming Catholicism"

Chorus Choir of 70 Voices

John Smallman, Conductor

"Gloria" from the "12th Mass".....Mozart

"O for a Closer Walk With God".....Foster

7:30 o'clock—The Picture—

"The Vanishing American"

Last six reels.

HOLLYWOOD CONGREGATIONAL CHURCH

Hollywood Blvd. at Sycamore Ave.

11 A.M.—"Christian Citizenship"—Dr. Lash

7:30 P.M.—Picture "Grass" with address

9:45—Church School. 6:15 P.M.—Young People's Meetings

ESA, DR. CULBERTSON

Los Angeles Congregational Church, Corner 54th St. and 9th Ave.

11—"Why Tell the Truth?" 7:30 P.M.—"Beautiful Bethany."

Wilshire All Souls' Church

DR. C. F. AKED

Morning at 11

CRITERION THEATER

Grand Avenue, Between Sixth and Seventh.

"Are all liars and thieves together? Suggested by two columns of news in the Los Angeles Times last Tuesday. And is it time to take stock?"

Soloist: Gage Christopher. Leonard H. Clark.

Evening at 8

TEMPLE EMANU-EL

931 South Manhattan Place

"Nobody Knows—Bruce Barton's book! A Criticism and a Study."

Soloist: Mrs. E. T. Jenney. Harpist: Julie Keller. Violinist: Max Amsterdam.

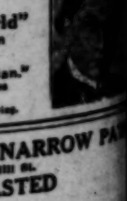

E. BURDETTE BACKUS

Talking on the Bible, 10:30 A.M., every Sunday in October.

FIRST UNITARIAN CHURCH

Eternal vigilance is the price of liberty. Strands by the constitution as it was fix.

925 South Flower St.

THE HOLLYWOOD UNITARIAN CHURCH

Rev. John Ellis Regan, Pastor. Announces two new series of addresses by the Minister—

11 a.m.—"Jesus: Prophet or Priest?" (1st of a series on "The Religion of Tomorrow.")

7:30 p.m.—"Is the Bible Inspired?" (1st of a series on "The Bible and the Race.")

Arthur Nash

at Universalist Church

Junction Hoover and Alvarado

11 A.M.

BISHOP IRVING S. COOPER

ST. ALBAN'S PRO-CATHEDRAL (Liberal Catholic)

1041 Ardmore Ave. (Franklin Car)

Holy Eucharist, Bishop Cooper, Celebrant. Sermon by Rt. Rev. Bishop Cooper—Address on "The Inspiration of the Communion." Followed by Benediction Service.

BOB SHULER ON SUPERVISORS

TRINITY METHODIST CHURCH

CORNER 12TH AND FLOWER

11 A.M.—Dr. Chas. D. Bulla will deliver sermon.

7:30 P.M.—Bob Shuler Preaches on "Hiding in The Deep or in The Desert."

PRELUDE: "Is McClellan Also in the Fly-paper?" "Should Mayor Cryer be Recalled?" "Four Vital Issues."

Great Chorus Choir—Joseph Waugh, Scotch Tenor—Special Music

FIRST METHODIST EPISCOPAL

Eighth and Hope Streets

Elmer Ellsworth Helms, LL.D., Pastor

Dr. Helms Both Services

11:00—"The Bible and the Ballot."

Why Vote "Yes" on Number 17.

7:30—The 12 Popular Hymns of 50 Years Ago.

To be sung by Chorus of 100 and Congregation.

Sermon—"Speaking of Foundations."

Chas. S. Laird, soloist at the morning service.

Oct. 17—Hear Bishop Birney on "China," and Bishop Miller on "The Mexican Question."

A DAY OF BEGINNINGS

Music—Special Organ, Excellent Quartette.

Sunday School, 9:30 Epworth League, 6:30

11:00 Worship—"THE CALL OF THE CHRIST"

7:30—Praise—"SILK RELIGION"

PRELUDE—Something up-to-date. A Gift for everybody.

Westlake Methodist Episcopal Church

9th and Burlington. George A. Warner, Pastor.

RALLY DAY

In WILSHIRE METHODIST EPISCOPAL CHURCH

Robert Blvd. at Second. "S" Car.

9:30 a.m.—The Big Church School in a great rally program.

11 a.m.—Rally continued, combined with Church. Sermon, "A Thrilling Story of a Great Rally."

6:15 p.m.—Live Meeting for Young People.

7:30 p.m.—"Some Good Investments"—A live gospel service.

A Great Day in Wilshire. Come and bring your friends.

DR. J. WESLEY NEELY, Pastor.

THREE VITAL ISSUES

Discussed by

THREE PROMINENT CITIZENS

Sunday Evening at 7:30

(1) "The Wright Act" By Atty. Samuel W. McNabb

(2) "Race Track Gambling" By Atty. Nathan Newby.

(3) "The Bible on the Ballot" By Judge P. E. Keeler.

Hear these vital issues discussed by these distinguished citizens.

11 A.M. Sermon by the Pastor

"GIANTS AND GRASSHOPPERS"

Wilshire Boulevard Christian Church

M. HOWARD FAGAN, Pastor

Wilshire and Normandie. Take "R" car.

"The Church Where You Are a Stranger but Once"

9:30 A.M., Bible School. 6:30 P.M., Christian Endeavor.

ARLINGTON AVENUE CHRISTIAN CHURCH

(Coulter Memorial) Arlington and Pico

Mr. and Mrs. Harold Turney—Directors of Religious Education

10:45 A.M. WALTER SCOTT BUCHANAN "SEEING THINGS AS THEY ARE."

CHURCH SCHOOL 9:30 A.M.

CHRISTIAN ENDEAVOR 6:30 P.M.

7:30 P.M. WALTER L. THORNTON "THE MESSAGE OF THE CHURCH."

SOON: ARLINGTON PLAYMAKERS PRESENT "THE RICH YOUNG MAN."

FIRST CHRISTIAN CHURCH

CHAS. R. HUDSON, Pastor. 11th at Hope St.

MORNING SERMON

A Christ-Made Peace

7:30—"BRAVEHEART"—7:30

Motion Picture Illustrating

SERMON BY MR. CHEVERTON—"PURITY'S BLESSING."

GREAT MUSICAL TREAT

Special Artists and a Large Chorus Choir

SUNDAY EVENING, 7:45

DR. SHIRLEY SHAW—Morning Speaker

HOLLYWOOD CHRISTIAN CHURCH

1717 N. Gramercy Place. (Take Hollywood Blvd. car.)

Magnolia Ave. Christian Church

Twenty-fifth and Magnolia. Rev. C. C. Sinclair, Minister.

A.M.—"JESUS IS PASSING BY"—Rev. C. C. Sinclair.

P.M.—"MOHAMMEDANISM"—Rev. A. C. Smither.

CHURCH OF THE NEW JERUSALEM

(Swedenborgian)

Westmoreland Avenue at Fifth Street. REV. JOHN R. HUNTER, Minister

10:30 A.M.—Sunday School. 11:00 A.M.—Divine Worship—Rev. H. C. Dunham will preach—"The Marvelous Mind of Man." Library open daily. Read Markham on SWEDENBORG.

LEILA CASTBERG

Church of Divine Power (Advanced Thought)

The exchange of your modern faith, unhampered by creed or dogma. Christ's vital truths interpreted in a dynamic and powerful way.

MOROSCO THEATER

TOMORROW AT 11

"How Prayers Are Answered"

Sunday School at 9:45 in City Club Building. Sacred Community Singing at 10:45 at Morosco. Harris Shield of the Philharmonic Orchestra, violin soloist. EVERYBODY CORDIALLY WELCOME.

GOSPEL HALL—1225 W. Jefferson St.

Sunday-school, 9:45. Breaking of Bread, 11. Gospel Preaching, 7:30. Prayer Meeting, Wednesday, 7:45 p.m. Bible Reading, Friday, 7:45 p.m. But God Commendeth His Love Towards Us, in That While We Were Yet Sinners Christ Died for Us.—Rom. 5 and 8.

TEMPLE BAPTIST CHURCH

"Center of the City"

FIFTH and OLIVE

Organ—Dr. Ray Hastings. Chorus and Quartet, Director—Hope Kirchhofer. Soloists—Frank Golder, Noted Bass; Eleanor Woodford, Popular Soprano.

11:00 A.M.—Rev. Birney S. Hudson, D. D.

Prelude Question—"Christ or Krishnu?"

SERMON

"IS THE GOLDEN RULE THE ONLY RULE?"

7:30 P.M.—MASS MEETING

"The Right Law and The Constitution"

Speakers { MRS. J. C. URQUHART and DR. S. T. MONTGOMERY

POPULAR SERVICES—3000 SEATS

9:20 A.M., Bible School—Eleven Departments

First Baptist Church

1728 West 6th Street. Take "D" Car

—REAL WORTH—

SELF INVESTMENT IN THE WORK OF THE CHURCH MAKES GOODNESS—GOOD FOR SOMETHING.

Bible School: Seven Departments: Classes for all:—9:30 A.M.

DR. JAMES A. FRANCIS

11 A.M. SERMON THEMES 7:30 P.M.

"Crippled Humanity Face to Face with an Infinite Saviour." "The Bright Side of a Cemetery—Christ the Interpreter of Immortality."

MUSIC: Choir and Quartet:—Alexander Stewart, Director. Organ Recital, Seven Ten P.M. David L. Wright, Organist.

Junior Church, 11 A.M., Young Peoples Societies: B.Y.P.U., Senior and Intermediate, 6:15 P.M.

WILSHIRE BAPTIST CHURCH

BRUCE V. BLACK, Pastor.

Morning Sermon—"Our Richest Field"

Evening Theme—"Signs of Modern Times"

Sunday night Bruce V. Black will throw the light of Revelation on the present world conditions.

Beverly Blvd. and Oxford Ave.

South Park Baptist Church

Cor. E. 31st St. and McKinley Avenue. Sta. South Park (now Avalon Blvd.) and McKinley Ave.

GORDON PALMER, D.D., PASTOR

11:00 A.M.—"The Conquering Christ and a Conquering People."

7:30 P.M.—"The End of the Trail."

NETTA A. BEPPLER

CENTRAL BAPTIST CHURCH

Alvarado and Pico Streets. Pico Car. Dr. Andrew J. Ramsey, Pastor.

11 a.m.—"THE FORGIVENESS OF SINS." 7:30 p.m.—"THE CLAIMS OF CHRIST."

Ralph Laughlin, Choir Director and Soloist.

St. James' Episcopal Church

Wilshire at St. Andrew's Place.

Rev. Ray O. Miller, B.D., Rector—Mr. John E. H. Wood, Associate

Services

Holy Communion, 7:30 A.M.

Sunday School, 9:30 A.M.

Morning Prayer & Sermon, 11 A.M.

Young People's Fellowship, 6:30 P.M.

Our Beautiful New Church Building Will be Opened Next Sunday

Preachers for the Day

11 A.M.

Rt. Rev. Louis C. Sanford, D.D.

7:45 P.M.

Ven. A. W. N. Porter, Ph.D.

WEEK DAYS

Men's Club—Monday, 6:15 p.m., Dinner—

Speakers:

Hon. John B. Elliott on "OUR CONSTITUTION"

Major C. C. Moseley on "AIR MAIL."

Lads—Monday at 7 p.m.

Pages—Tuesday at 7 p.m.

St. Cecilia's—Tuesday at 4 p.m.

St. Martha's—Tuesday at 4 p.m.

Esquires—Thursday, 7 p.m.

Scouts—Friday, 7 p.m.

Guild—Tuesday, 10 to 4.

Sorority—Thursday, 11 to 4.

St. John's Episcopal Church

814 WEST ADAMS STREET. REV. GEORGE DAVIDSON, D.D., RECTOR.

Morning Sermon by

Doctor George Davidson

"POWER IN RECOGNITION"

Evening Sermon by the

REV. BARTHOLOMEW F. HUSKE

Chaplain of the U. S. Navy.

HOURS OF SERVICES: 7:30 and 11:00 a.m. and 7:30 p.m. Sunday-school and Bible Classes, 9:30 a.m.

Holy Communion 7:45 a.m.

St. Paul's Cathedral

615 S. Figueroa St. (Downtown)

Sunday-school 9:30 a.m.

THE VERY REVEREND HARRY BEAL, DEAN

Will preach at both services.

11 A.M.—Morning Prayer and Sermon-Topic "SEND LAZARUS"

7:30 P.M.—Organ Recital—Dudley Warner Fitch

7:45 P.M.—Evening Service and Sermon-Topic "NO MIRACLE"

St. Stephen's Episcopal Church

6129 Carlos Ave., Hollywood

PHILIP A. EASLEY, Rector.

Services, 7:30 A.M., 11:00 A.M. and 7:30 P.M. Church Sunday-school, 9:30 A.M.

Take Hollywood Blvd. car to Gower Street.

LOS ANGELES EPISCOPAL CHURCHES

TRINITY CHURCH, Holmes and Burnside St., S. 9:30, 11 a.m.; 7:30 p.m.

ST. LUKE'S CHURCH, 1201 E. Vernon Ave.; 7:30, 9:30 and 11:00 a.m.; 7:30 p.m.

ST. ANDREW'S, 3908 S. Brighton; 11 a.m.; Church School, 9:45 a.m.

ST. THOMAS (Hollywood.) Gardner and Hollywood; 7:30 and 11:00 a.m.

GOOD SHEPHERD, 937 W. 31st Place; 9:00 and 11:00 a.m.

LUTHERAN CHURCHES (MISSOURI SYNOD)

For Direction Call BE. 9016

*TRINITY—Rev. A. E. Nichol, 18th and Cherry; German, 9:45; English, 11:15.

*CHRIST—Rev. J. W. Theiss, 1363 E. 46th; German, 9:45 a.m.; English, 11 a.m.

GRACE—Rev. D. W. Wiesner, 4363 S. Vermont, 11 a.m.; Grace Chapel, Vernon and Manta, 7:45 p.m.

*ST. JOHN'S—Rev. G. H. Gerdtzen, Second and Dastoth; English, 9:45 a.m.; German, 11.

EMANUEL—Rev. Geo. C. Theiss, N. Grims and Alturas; Eng., 10:45 a.m.; S. S., 9:30 a.m.

HIGHLAND PARK—Rev. W. G. Ruehle, 6316 Aldama St.; Eng., 11 a.m.; S. S. 9:45 a.m.; 8 p.m.

BETHANY—Hollywood—Rev. George Wirth, Sunset and Alexandria, 10:30.

FIFTH AVE. LUTH.—Rev. J. T. Geyser, 50th Ave. and W. 49th St.; 11 a.m.; S. 9:45, 10 a.m.

1ST LUTH., EAGLE ROCK—Rev. L. W. Faulstich, 2122 Colorado Blvd.; Eng., 11 a.m.; S. S., 9:45

FAITH—Rev. Carl Sorner, 9002½ S. Broadway; Eng. Ser., 11 a.m. and 7:30 p.m.; S. S., 10:45.

1ST LUTHERAN, CULVER CITY—Rev. Geyser, Hall over Postoffice; sermon, 9:45; S. S., 10:45.

PASADENA, FIRST LUTH., ST. PAUL—Rev. A. Hansen; English, 9:45; German, 11 a.m.

Belvedere Mission—Rev. G. H. Gerdtzen, Kimball Hall, Whittier and McBride; 7:45 p.m.; S. S., 9 a.m.

SUNSET BLVD. CHURCH—Rev. G. H. Seeger, 1004 Echo Park Ave.; Eng. Ser., 10:45; S. S., 9:30

W. HOLLYWOOD—Rev. Schoessow, Fairfield and Santa Monica Blvd.; Eng., 9:30 a.m.; S. S., 10:30.

*A Graded and Efficient Christian Day School is Maintained by These Churches.

LUTHERAN CHURCHES

OHIO SYNOD, 3700 S. Western Ave., Rev. W. Hubberger, Ser. 9; Eng. 11 and 7:30. Car 2 or 3.

OUR SAVIOR'S (Norw. and Eng.) W. 14 and Oak, Rev. P. B. Noll, 11 and 8. Car 10 or 14 to Oak.

ANGELICA (Sc. Eng.)—Rev. J. Herman Olson, 16th and Burlington, 11; 6 and 7:30.

HOLLYWOOD LUTHERAN, 1733-35 N. New Hampshire, Dr. Milton H. Stine, 9:45, 11 and 7:30.

ST. MARK'S, 36th Place at Vermont Av. Dr. C. W. Maggart, S. S. 9:45; Worship 11 and 7:30.

OLIVET GOSPEL HALL

Corner Santee and Washington Sts.

Sunday, Oct. 10th, 9:45 a.m., Sunday-school. 11 a.m., Lord's Supper.

Tuesday, 8 p.m., Prayer Meeting. Thursday, 8 p.m., Bible Reading.

Sunday Eve., 7:30 p.m., Gospel. All are welcome; seats free.

Immanuel Presbyterian Church

Figueroa at Tenth

Ministers: Herbert Booth Smith, D.D., John A. Leusinger

11:00 A.M.—Homecoming Communion Service.

Baptism of Infants and adults. Public reception of members

Soloists: Corleen Wells, Soprano; Maude Darling Weaver, Contralto; Dan F. Gridley, Tenor; Frans Hoffman, Basso.

7:45 P.M.—"Reminiscences of Fourteen Years' Ministry in Immanuel Church."

REV. HUGH KELSO WALKER, D.D., LL.D., PASTOR FIRST PRESBYTERIAN CHURCH.

Anniversary Prayer Meeting on Wednesday Evening with Addresses by Visiting Speakers.

Church Reception Friday Evening to Dr. and Mrs. Smith in celebration of Dr. Smith's Tenth Anniversary as Pastor of Immanuel Church

---

SERVICES BROADCAST OVER KNX

STEWART P. MacLENNAN

Preaches Both Services

11:00 A.M.

"PERSONAL RESPONSIBILITY"

Public reception of new members and Communion

7:30 P.M.

"THE SUCCESS OF FAILURE"

Is There Such a Thing as a Successful Failure?

1st. Presbyterian Church HOLLYWOOD

WILSHIRE PRESBYTERIAN CHURCH

Third Street and Western Avenue

Ministers: John Albert Eby and Arthur Edwin Wake.

ARTHUR EDWIN WAKE—BOTH HOURS

11 A.M.—"The Unchanging Factor in Christianity"

Vested Boy Choir of Fifty Voices

Anthem, "O Come Before His Presence" (Martin)—Bass Solo, "Morning and Evening" (Spicker), by Henry J. Schlegel.

7:30 P.M.

The Picture: "Three In Exile"

Address by Mr. Wake.

Tenor Solo, "O Master, Let Me Walk With Thee" (Speaks) by Monroe Sharpless.

Bass Solo, "My God, My Father, While I Stray," by Mr. Schlegel.

The Family Church with the Tower Clock

William Ripley Dorr, Organist and Choirmaster.

FIRST PRESBYTERIAN, FIGUEROA AT TWENTIETH

MINISTERS: HUGH K. WALKER AND PAUL C. ELLIOTT

11—Communion Service—Reception of New Members—Baptisms

Dr. Walker's Address—"See The Christ Stand!"

7:30 P.M.—Sermon-Lecture by Rev. Paul C. Elliott.

"God's Masterpieces in Yellowstone Park"

(Every person should visit America's wonderland)

The best of music by quartet of artists. Hear Wm. Killgrove on the great pipe organ in sacred numbers before each service.

Strangers Welcomed. Take "W" or "U" or Figueroa Bus.

WESTLAKE PRESBYTERIAN

South Grand View, near West Ninth St.

KERR BOYCE TUPPER, DD. LL.D

OF PHILADELPHIA

Nationally-Known Author, Scholar and Preacher

11:00 a.m.—"The Benevolence and Beneficence of Jesus"

7:30 p.m.—"The Most Scientific of Religions"

Dr. Tupper Lectures Each Wednesday Evening on "The Peerless Book."

SPECIAL MUSIC BOTH SERVICES

Soloists—Alma Lowe Creighton and Archie S. Hood.

Can We Talk With The Dead Now?

Shall We See and Know Them Again?

Hear DR. G. A. BRIEGLEB on this

Sunday, 7:30, in sermon on

"MILLIONS NOW DEAD ARE LIVING"

11 A.M.—"What Do Ye More Than Others?"

Marian Wyant sings both services.

ST. PAUL'S PRESBYTERIAN CHURCH

Jefferson at 3rd Ave. (Take "J" car.)

WEST ADAMS PRESBYTERIAN

1449 W. Adams, ½ block West of Vermont.

Minister: Rev. William Everett Roberts, D.D.

11 A.M.—Communion Meditation; Death Essential to Life.

7:45 P. M.—The Falling Seed

Church of the Open Door

RADIO KTBI

REV. JOHN E. BROWN

President John Brown's College, Sulphur Springs, Arkansas,

to speak at 11:00 A.M.

"Upon This Rock"

REV. W. E. PIETSCH

Acting Assistant Pastor

7:30 P.M.

"The Four Judgments"

Prayer Meeting next Wednesday at 8:00 P.M. Rev. W. E. Pietsch will speak, subject, "What Should be the Attitude of the Church on Political and Moral Questions?

BIBLE INSTITUTE AUDITORIUM

All Welcome. Sixth & Hope Streets.

THE CHRISTADELPHIAN ECCLESIA OF LOS ANGELES

Subject of lecture Sunday evening, October 10th, at 7:30:

THE KINGDOM OF GOD

Not yet in existence—Soon to be established on the earth. The only hope for perishing man and the Divine solution for this troubled world.

WOODMEN OF THE WORLD HALL, 1040 SOUTH GRAND AVENUE

ALL SEATS FREE. NO COLLECTION.

The Christadelphian Ecclesia 30th & Main St.

FREE BIBLE LECTURE, 10:30 A.M.—ALL WELCOME

"DOES IT MATTER WHAT WE BELIEVE?"

LOS ANGELES BRANCH 1 OF THE CHRISTIAN SCIENCE PARENT CHURCH OF THE NEW GENERATION

holds services every Sunday morning at 11 o'clock in the Friday Morning Club Auditorium, 940 South Figueroa St. Sunday-school, 10 o'clock.

Lesson Subject: "The Great Day of the Lord."

Reading Room, 328 Stock Exchange Bldg., 639 S. Spring St. Open Daily, 10 a.m.-4 p.m.

OFFICERS
THE TIMES-MIRROR COMPANY
PUBLISHERS
HARRY CHANDLER, Pres. and Gen. Mgr.
MARIAN OTIS CHANDLER, Vice-Pres. and Secy.
FRANK E. PFAFFINGER, Treasurer.
DIRECTORS
Harry Chandler, Marian Otis Chandler, Frank E. Pfaffinger, Mabel Otis Booth, Harry Carr.

Los Angeles Times

EVERY MORNING IN THE YEAR.
DAILY FOUNDED DEC. 4, 1881—45TH YEAR

RALPH W. TRUEBLOOD, Managing Editor.

Average for every day of September, 1926 155,414
Sunday only average for September, 1926 211,500
Average every day gain over September, 1925 19,713
Sunday only gain over September, 1925 12,384

OFFICES:
New Times Building First and Broadway.
Branch Office No. 1, 611 South Spring Street.
Washington Bureau, 501 Hibbs Building.
Chicago Office, 360 North Michigan Avenue.
New York Office, 286 Madison Avenue.
San Francisco Office, 742 Market Street.
Seattle Office, 3312 White Henry Stuart Bldg.
Paris Office, 170 Rue Saint Honore.
In addition to the above offices The Times is on file and may be found by European travelers at the office of the American Express Company Paris

LOS ANGELES (Loce Ahng hayl ais)

MEMBER OF THE ASSOCIATED PRESS
The Associated Press is exclusively entitled to the use for republication of all news credited to it or not otherwise credited in this paper and also all local news published here within.

The Times aims at all times to be accurate in every published statement of fact. Readers who discover any important inaccuracy of statement will confer a favor by calling attention of the Editorial Department to the error.

ALL RIGHT ON PAPER

A John Galsworthy's latest novel, "The Silver Spoon," depicts a bankrupt world. Well, as long as the bankruptcy is confined to story books the world should worry.

CAN-OPENER

The Duke of York, second son of England's ruler, has been sent to Australia to open Parliament. That Parliament must be hard to open to have to send so far for a specialist.

CRACKED CHINA

A questionnaire reveals the fact that there are 1,341,600 insane in China. From the news leaking out the past few months we had supposed that 400,000,000 of them had gone crazy.

YES, WHITHER?

With our whole continent manifesting such peregrinatory tendencies as have been discovered by scientists of late it well may be asked for the ten thousandth time whither are we drifting?

JUSTICE STEPS LIVELY

A Parisian attacked his wife and when pursued by neighbors leaped from a bridge and to cap the climax a train came along and ran over him. That is quicker justice than operates in this country.

PULLS HIS TEETH

Four Turkish women were granted degrees by the University of Constantinople and two women dentists were graduated from the Stamboul School of Dentistry. When the female begins to pull the teeth of the male, look out!

WILL HAYS SLOWS UP

Will H. Hays, czar of the motion picture world, in an address in New York, said that Hollywood is "an international enterprise which, in another few years, will be the art center of the world." Will should have known this years ago.

AIR PILOT FLIES HIGH

Jimmy James, pilot on the Los Angeles-Salt Lake City air express line, hung up a new record when he flew from Las Vegas to the Utah capital in a little more than two hours. Jimmy's not only a high flier, but he is a hard stepper as well.

SLOW CLOCKS

Cuban cigarmakers succeeded in placing a tax of $20,000 to $100,000 on cigar-making machines and so drove them out of the country. Let us see, it was not many years ago that our fathers burned the first harvester in the corner of a grain field.

STAR MAPPING

Prof. William J. Hussey of the University of Michigan and party have started for South Africa on a journey that will bring to a climax the mapping of the double stars of the Southern Hemisphere. It should be understood that this has nothing to do with Hollywood.

RICHES HAVE WINGS

Americans bought $1,000,000 worth of Belgian bonds for the restoration of the Louvain library destroyed in the war. However, that country's credit has depreciated so much that almost all of the golden eagles are said to have flown away. Possibly the American eagles got homesick.

THINGS MAY CHANGE NOW

A Seattle police officer gave his department a tip that led to the raiding of his own home, the uncovering of a quantity of liquor and the arrest of his wife. He told his brother officers that he and his spouse were not separated. But now that he has done his duty things may be different.

COURT NOT TO BLAME

A Hollywood man asked the court to reduce the alimony he has been paying to his first wife because he is married again and says he cannot afford the high cost of double expenses. The judge said that the court did not ask him to marry again and stands behind wife No. 1. The high cost of too much marrying, therefore, stays high.

BEDTIME STORY

If the electric light be turned on chickens will work at laying eggs all night and many plants will keep awake and on the job in growing. However, it is said that you cannot fool the magnolia. It insists on shutting its eyes when the sun goes down, regardless of the arc light. Evidently it does not have much on its conscience.

GOSPEL OF GLOOM

Lady Astor says that Dean Inge worships a gloomy God. If the dean would take something for his liver perhaps England would not be going to the dogs and America would be a fit country to live in. He says the incursions of Americans into metaphysics are of the nature of raids. It is too bad that his own incursions into that field are not more fruitful of tolerance and good will.

AUTOMOBILES AND HIGHWAYS

The latest reminder of the predominance of Southern California in population and wealth comes from the State Board of Equalization.

A report just issued shows that of 1,061,272 automobiles assessed for taxation in California in 1926 approximately 56 per cent, or 591,554, are owned in the thirteen southern counties—Los Angeles, Orange, Riverside, San Bernardino, San Diego, Imperial, Ventura, Santa Barbara, San Luis Obispo, Kern, Tulare, Inyo and Mono. Los Angeles county alone is given 421,017 cars, almost 40 per cent of the total.

Pleasing as these figures may be, there is another side to the picture not so attractive. While we have 56 per cent of the automobiles of the State, we have only 38 per cent of the 6629 miles of the State highway system on which to run them. Southern California's motorists have paid over half the cost of building the State highway system, although Southern California, with almost half the area of the State, has been allotted only 2500 miles of the 6629 miles of State highways. Every gallon of gasoline purchased to operate the 591,000 automobiles in Southern California contributes to the upkeep of Northern California highways in the proportion of forty-one to twenty-five.

It is not surprising, therefore, that Northern California interests are seeking to perpetuate the system which compels Southern California to pay the major share of the cost of building and maintaining the highways of Northern California. To this end they are promoting Proposition No. 4 on the November ballots and fighting tooth and nail for the defeat of Proposition No. 8, which would rectify in some degree the iniquity of the present highway situation.

The San Francisco Chamber of Commerce, with becoming candor, recently expressed its opposition to Proposition No. 8 in these words:

> This measure, it is claimed, would take the bulk of the highway construction money away from this section of the State, would divide the income from gasoline taxation unfavorably to San Francisco and neighboring communities and would appropriate $5,000,000 annually for twelve years without providing means for raising the money.

The bulk of the highway money (provided by Southern California) has in the past been spent in San Francisco's section of the State and the income from gasoline taxation has, indeed, been divided very favorably to San Francisco and neighboring communities. San Francisco's 72,325 automobiles have had to pay only approximately one-sixth as much gasoline tax money as Los Angeles' 421,000 cars, while five-eighths of the State highway mileage on which the money is spent is in San Francisco's territory. "Favorable" is hardly the adjective to apply to the division.

Proposition No. 8, in the form of a constitutional amendment, proposes to put a stop to this exploitation of Southern California motorists for the benefit of Northern California. The amendment divides the State into two sections, one made up of the thirteen southern counties, and the other embracing the remainder of the State. It provides that highway funds hereafter must be spent in each section in proportion to the amounts contributed by that section. In addition it has numerous safeguards against abuses and waste of funds on "pork-barrel" roads and eliminates politics from highway construction as far as possible. It calls for appropriation annually from the general funds of the State of $5,000,000, a small part of the total to be spent for highway purposes, but enough to insure construction of many miles of the uncompleted portion of the State highway system. This money will place some of the burden of highway construction on those who profit from the increase in property values and general wealth caused by improved highways, instead of placing the whole burden on the already-overburdened motorists.

As opposed to this wisely conceived plan, the Northern California interests are offering Proposition No. 4, which levies another cent a gallon to the present gasoline tax, the additional revenue to be used in highway construction under the old and iniquitous system whereby Northern California roads get the lion's share and Southern California what's left. Southern California would continue to pay the largest portion of the cost. Northern interests can be expected to exert every influence and employ every wile at their command to induce the voters to approve their scheme, No. 4, and reject the plan proposed in No. 8.

Southern California voters must get the distinction between the two measures clear in their minds. Southern California has the votes necessary to insure the establishment of our just rights in highway matters by adoption of No. 8, but Southern California must vote as a unit on the proposition to do it. There is no doubt about Northern California voting solidly for No. 4 and against No. 8. No one here should be deceived. NO on No. 4; YES on No. 8.

THE COMBAT DEEPENS

Human life is being sacrificed to a greater and greater extent from week to week as the Chinese combat deepens. A Shanghai correspondent estimates that there have been 20,000 casualties in the Red Cantonese army and the forces of Sun Chuan-Fang near Kiukiang and Foyang Lake recently, as a consequence of "the fiercest fighting of the whole war." No decisive result was achieved and the bloody contest may continue for weeks.

A ghastly condition of affairs has been existing at Wuchang, where a city of 500,000 population, surrounded and besieged by the Russianized army from the southern provinces, has been subjected to truly Bolshevist treatment. Facing starvation and suffering from cold and gunfire, the people of Wuchang have been offered no terms of surrender, and fear wholesale massacre should the Reds enter the city, which it would seem they eventually will do unless a strong army is sent from the north to their relief.

It is going to be extremely difficult to break down the Red cordon, even if the allied troops of Marshals Wu Pei-Fu and Sun Chuan-Fang are able to march to Wuchang, a maneuver for which the Reds are well prepared with enormous forces and plenty of munitions supplied by Moscow. At present the Cantonese army is reported to be resting on its arms after having blocked all exits from the beleaguered city, but they have notified the defenders that on Sunday they will loose a general bombardment upon the place, firing from Hiyang arsenal, across the Yangtze and pouring shells from Pagoda Hill and elsewhere in the iron ring surrounding the miserable people of Wuchang.

The food supply of the besieged city is very low, the soldiers having seized it all. These are the same recreant soldiers who recently offered to desert their posts and join the Reds if they were granted immunity from punishment. In China it seems to be a matter of pitch and toss as to which side one fights on. The choice often goes to the general who offers the best terms to his mercenary foemen. This practice minimizes the sympathy felt by the outsider with either of the combating armies. However, it is safe to say that in America the natural trend is toward those opposed to the Reds. It would be a source of satisfaction to most of our people who take any interest in the Chinese war if the Communist element in the Orient could be so subdued as to make it no longer a menace to world peace.

It would be a distinct backset to civilization if the Chinese Reds should capture Wuchang, with its commanding position on the great Yangtze-Kiang, the largest river in Asia, make it their capital, link up with the Communists of Shensi and Honan provinces and claim recognition as the government of the majority of the Chinese provinces. Such recognition doubtless would be withheld by the United States, as in the case of the Socialistic Union of Soviet Republics, but it probably would be granted by many of the governments elsewhere in the world, and the hold that Communist China thus would gain as a world power would be a sinister one.

All close students of the situation are willing to admit that Russia has been aiding to a great extent toward the dominance of the Reds in China and will aid still further. This fact is set forth by the London press under such headings as "A Grave Position" and "Big Victory for the Reds," along with charges that Russia is financing and munitioning the Cantonese armies.

The day that Communism gains a stranglehold—if ever it should arrive—will be a day of rejoicing at Moscow. It is sincerely to be hoped that Wu Pei-Fu and Sun Chuan-Fang yet will be able to marshal forces sufficiently strong to put down the menacing Cantonese and thus avert a possibility at which the civilized mind revolts with horror.

JUST JUICE

Gertrude Ederle used pineapple juice to keep up her strength in crossing the English Channel.

It may be stated in passing that it takes juice to get almost anywhere. This old world is not run on lipstick and rose water. Plain, common, every-day juice is required to buffet the waves and make the grades.

And, then, pineapple juice is found to be much more efficient than corn juice. Not many years have elapsed since corn juice would have been prescribed as an essential for swimming the channel.

This may boost the pineapple trade and possibly Hawaii should give Gertrude a commission. However, she has done humanity a service by turning its attention to juice in a practical manner.

Some well-meaning souls attempt to run the world on Providence and sit down and turn everything over to Him to do in a sort of holy mendicancy. However, since Providence has furnished abundance of juice, he likely intends us to use it while the supply holds out. Afterward he may make supplementary arrangements.

Yet others trust to luck. If things turn out well it is because they are lucky. If the undertaking fails, bad luck causes the collapse.

But it is not luck but juice that swims the channel, fights the winning battle for the belt, builds up a mighty business, is ready for opportunity when it arrives.

It is not chance but juice that drives men and engines onward in tremendous endeavor, lights the cities, impels the wheels, talks across continents, flies among the clouds. Even a full tank with a dead battery is junk. "It is not wealth nor fame nor fate, but git up and git, that makes men great."

The Grand Finale

[Copyright, 1926, by Public Ledger]

A GOOD EXAMPLE

Expressing its confidence in the ability of the Los Angeles Chamber of Commerce to aid it in its local development work, the Venice Chamber of Commerce has allied itself with the chamber of the larger municipality and has become an integral part of that organization. In doing this the members of the Venetian body have shown sound business sagacity. They know that they are bound to reap great advantages by this connection and that Venice will be capable of greater commercial and industrial expansion than if they were to hold aloof from an organization so large and powerful as the Los Angeles Chamber of Commerce.

On the other hand, the desire for consolidation evinces the keen interest of Venice in the affairs of Greater Los Angeles. It is an indication of the pride which the seaside city takes in being a part of the great metropolitan area now exceeding in size that of any other city in America, or in the world, unless one accepts the loose, indeterminate territorial bounds of London.

Venice wants to share in the development of Los Angeles as a whole. Its chamber felt that if it were a branch of the Los Angeles body it could work for the betterment of the whole community and at the same time care for the sectional needs of its own district. Working in this way, it is bound to be more of a power for good than if it had remained aloof.

It is to be hoped that the fine example of Venice will be followed by other urban sections. In order to encourage further acquisitions of this desirable order the Los Angeles Chamber of Commerce proposes to organize in such a way that there will be no reason for more than one big, strong chamber within this community for the development of commerce and industry. All over the country it has been found that the maintenance of a large number of organizations established to achieve the same purpose has prevented intelligent and expeditious action, and the tendency is to eliminate the superfluous ones. It would seem to be a wise course on the part of other districts of the city now maintaining organizations of this kind to unite them with the Los Angeles Chamber of Commerce, now the largest and strongest civic commercial body in the country.

A LOAFER'S SOLILOQUY

By James J. Montague

There is glory and joy in the game,
There's a drive and a zest in the job;
It's the struggle for money and fame
That sets a man's pulses a-throb,
What man, with a soul, could recoil
From the lure of achievement, well done
By honest and strenuous toil?
I could, for one.

When one fritters his hours away,
In a sunny retreat by the shore,
And watches the waves break and spray,
And harks to the splash and the roar,
Can he ever be wholly content
To be far from the laboring van
On glorious victory bent?
In my case, he can.

What more could an honest man ask,
As the world he goes journeying through,
Than a hard and a troublesome task
With a golden-hued future in view?
Doesn't work seem a wonderful thing,
Which is holding his nature in thrall,
And setting his spirit a-wing?
Not to me; not at all.

Does the lazy oaf know real delight,
As he sits among wind-fluttered flowers,
Afar from the struggle and fight
And wastes all the heaven-sent hours?
Does he think more of frivolous ease
Than of fame and of glory and pelf,
As he watches the slow-rolling seas?
Well, I do, myself.

[Copyright 1926 by the Bell Syndicate, Inc.]

PEN POINTS

The honeymoon is over when fancy work no longer seems necessary on an apron.

The wonder is not how the bootleggers keep it up, but how their patrons keep it down.

Ostentation consists in paying 39 cents somewhere for something you could buy at the 5-and-10.

It's axiomatic: The weaker a lawyer's case the more he insults the witnesses.

Doubtless there are as many ideal servants as there are ideal people to work for.

You can tell the difference between hay fever and a cold. Hay fever doesn't last all winter.

Of course, matrimony is a success. People don't get fat on discontent.

Get the girls new fur coats and don't worry about dad. His old one is frayed until it resembles fur.

Mussolini has the system. He keeps moving so fast that his enemies never get anything but a wing shot.

Football is a good game in its way, but you can't see the details well enough to know when to hate the referee.

You're not really a fanatic unless you get mad when the opposition seems to talk sense.

The gas supply won't fail soon. The danger is that the material used to build filling stations will be exhausted.

Possibly that new motor can be run with buttermilk, but we doubt if it holds up without the addition of a little corn bread.

Americanism: Blustering the traffic cop to impress the ladies in the back seat.

A "tyrant," in Greece, is any dictator who has contrived to stick on the job for more than three months.

Alas! when you hear a popping behind you don't know whether to speed and escape bullets or stop and pay a speed cop.

If a writing man is glad to have his job he is a mere writer; if he feels abused and dislikes the world he is an "artist."

One way in which you can tell the difference between upper and middle classes is that they gossip about different people.

Correct this sentence: "She is a wonderful cook," said the woman, "and none of my friends is trying to take her away from me."

Too many people who think they are critics are merely gossips.

A critic is a man who isn't satisfied to hit a nail on the head. He wants to hit the person who is holding the nail.

LETTERS TO The Times

[Name and address of writer must accompany all letters for this column. Letters of a personal nature or involving contentious religious questions are not acceptable.]

School or Home

LOS ANGELES, Sept. 29.—[To the Editor of The Times:] President Coolidge recently voiced the sentiment that we as a people were more and more prone to delegate to others and to commissions powers and duties which we should personally assume. This brings to mind the tendency of our city schools to assume more and more domination over our children and our timidly acquiescing in it or openly urging same. Now, the schools are prepared to take charge of the child at 2 years of age and look after it mentally, physically and morally to mature years; the parents allow this and the power is constantly growing greater.

Witness, if you will, the recent annual "inquisition" of the school doctor and nurse. I know personally of one school where a female doctor and nurse took twelve or thirteen little girls of about 12 years of age into a room and examined them while they were all together, taking one at a time and telling them of the many things the matter with them; they did not take one child at a time and then make a written report to the parents; the parents evidently did not figure in this; our own child had enlarged tonsils and this doctor was going to see that they were operated on at once "for the little dear's own good;" fortunately in this case those same tonsils had been looked at by a competent doctor two weeks before and he said they were doing no harm at the time and there was no need of operating until the definite need was shown; another child had braces on her teeth put on by a competant orthodontist; this same doctor proffered the opinion the orthodontist should be prosecuted for filling the child's mouth with such contrivances; she also proffered her opinion of the parents of several of the children as to food, etc., furnished the children, all in a most public manner. Nothing should be allowed to supplant the mother in a child's life.

A SUBSCRIBER.

"Bloom in the Spring, tra! la!"

LOS ANGELES, Sept. 30.—[To the Editor of The Times:] I have just been thinking how nice it would be if you would make a suggestion through your paper for all of the men in Los Angeles to adopt the habit of wearing a flower in their button hole. We live in a land of beautiful flowers and it would be a simple thing for any man to make it a habit to get a flower on his way to work.

We are expecting a great many tourists this fall and the effect of seeing all our Los Angeles men wearing flowers would be lovely. It would set them apart from any other city in the United States, for we have the advantage of having flowers the year around. Everyone has some small flower in their garden and I am sure those having gardens would only be too glad to give to those who have not.

Every man with a flower every morning. LA VERNE RIEHL.

A Complicated Inquiry

LOS ANGELES, Sept. 29.—[To the Editor of The Times:] Will you, or some of your readers, kindly inform me, through your paper, what branch of our city government decides who shall pay for street improvements? Also by what process does that body arrive at a satisfactory conclusion that such and such real estate shall be assessed for the said work.

For instance, we will take Florence avenue, which is now being widened and paved. The owners of real estate immediately abutting on said street will be the only ones to pay for this work. How and why should these people be compelled to pay for this work when some may never use this street and why is not such work assessed against the entire city? Would it not be more equitable to assess such work against the entire city? Are not the streets for the use of the entire municipality? Then why not have the entire city pay for it and not only a few?

Why should people living on Exposition Boulevard be the only ones to pay for that work when the entire city will use it? Likewise Tenth street and Figueroa street and all others. These are people living in this city who own thousands and thousands of dollars' worth of real estate, who own several autos and trucks, but whose streets where they live are never paved, so pay no assessments, but use the streets that others have to pay for for paving and all done for nothing, while the poor washer woman who happens to live on one of the streets that are being paved and who can't afford any car but a washboard must pay. Explain this somebody, please. JEROME CRAITE.

OVERCOATS FOR MOHAIR GOATS

There are 2300 mohair goats on the farm of W. H. Reich at Roosevelt, Tex., and a few years ago the owner of the ranch conceived the idea that if some protection were afforded the animals they might get through the severe winter in better shape. So, accordingly, as an experiment he had a number of cotton duck coverings made and put them on the animals. To his neighbors the sight was a great joke and they had many a laugh at Reich's expense. The result was so satisfactory that the whole herd was put into overcoats. This exhibition of consideration for the animals paid a dividend in dollars and cents. When it came time to shear the animals it was found that the operation was performed with greater ease and therefore the yield of wool was much greater. In addition to this the fodder consumption was decreased by reason of the fact that the animals ran the range all winter whereas previously they were herded under shelter and had to be fed. Their condition after the winter season was invariably much better for the protection of the overcoats provided.—[Exchange.

GROUP TO
EIVE AT SHIP

ers Will Sing at
Vilmington Pier

o be Furnished Trade
ways to Hawaii

King Quartet Com-
ng Daily Programs

MAE PRYCE BROOKS

...n today the Chamber of
...merce party will sail for Ha-
...waii on the steamship City of Los
...Angeles. With them will go Uncle
...Sam and his bride and a group of
...entertainers, including Margaret
...Morris, soprano; the Music
...Masters, comprising Florence Duvall,
...violinist, and Mo-
...Neale, 'cellist, and Mo-
...Neale, concert pianist, and Fay-
...Lenore, "Dixie's Daughter,"
...in her southern dialect stories
...and song.

...A reception will be held at
...the pier beginning at 10 o'clock this
...morning and you are all invited to
...go. There will be music and a gen-
...eral good time. The Orpheus Four
...will be there to sing for you and
...there will be a short program in the
...form of shipboard. There will
...be a huge crowd at
...Wilmington, to bid the
...voyagers.

...A number children gathered
...at the pier last evening to present
...leis and bon voyage. Escort their
...gift was a marble figure of a
...girl holding aloft a lovely
...lei, the exquisite expression of
...which is unusually beautiful.

MISS ON SWEDEN

...Miss Storkman gave an in-
...teresting address on "Sweden." This
...was one of the series of talks being
...given under the auspices of the
...Pan-American Relations.
...Club. A banquet sang a lovely
...group sang, "Inga Lill," which
...added to the delightful atmosphere.
...The program was one of
...the best ever and presented some
...of the finest talent known to history. It is
...hoped that we will have to return to
...the same location."

...The Chief's word was
...law and the young man walked
...proudly. Soon another group
...entered the hall and
...addressed the Chief:

...."Sire, you placed us
...under the Empire Builder
...and considered we a number
...would have tried faithfully to
...please you in all you expected of us.
...I have done fairly well
...as a matter of fact, I did not
...care for music. I want to be an
...artist, a painter."

...."The government hopes
...that you are able best to do,"
...the Chief. "Our experts
...have studied you thoroughly as to your
...abilities and inclinations and
...you were cut out for a painter.
...Return to your work—and no
...complaints!"

...The applicant had hardly
...gone a minute when another
...entered.

...."Sire," said Miss ...
...I am physically strong and
...apparently weak, mentally, yet
...I object to carrying hods of
...bricklayers and mason
...have stood up under it
...pretty well, but it is
...out—and especially because my
...ambition is to write poetry.
...Can't I change my work?"

...."Utopia has little use for
...philosophers," said the Chief,
...of the few real thinkers now
...members of the community
...to the hod for you, sir."

...."Your Honor," pleaded the
...beautiful young woman, who
...made a mistake in trying to
...paint an artist out of me. I
...am an artist of today are, as a rule, poor
...enough, and some of them
...the artistic temperament
...asperating degree—but I
...one of them. I may be
...tual, but I know enough
...care nothing for art. It
...have been promised a
...diocre."

...."By whom?" asked the
...Chief.

...."By the public that
...them," she answered.

...."What does the
...about art," asked the
...commissioners are the
...cide on such
...never seen any of your
...I know the
...their opinion when they
...you to paint. I have
...sion you to do a portrait
...own lovely face."

...."But I want to study
...ics and to become a
...girl said.

...."Your wants have nothing
...with the matter," said the
...."You have no right to
...choice. You belong to the
...ment."

...Stamping her pretty
...young woman left the
...awoke and thanked me
...in spite of wrongs that
...righted. I still lived in
...and not in Utopia.

THE THIMBLE'S ANCESTRY

...The thimble has been with us in
...present form for less than a century
...perhaps longer. They were at first
...in elaborate designs and were used
...as engagement presents
...thimbles, open at the top, were
...used by tailors, but
...among the rustics of
...which was discovered
...turing the reign of
...79 A. D. Bronze or
...differing little in
...the modern type
...in the museums of
...lings in London, or
...Thames or Dowgate
...questionably of very
...are of bronze or
...condition, and
...types. One is
...of metal sheet
...inch wide, with
...bearing the
...of the
...cuseum.
...circled by a
...intervening
...with small
...the milling of the
...present time. Other
...off Dowgate are of
...their form being
...those of any
...400 years.—[Exchange.

...Woman who
...children never
...ture on the

Maybe you're
still looking
for the
PERFECT
speaker . . . If
you really
want to FIND
. . . hear
The New
VICTOGRAND
ROLL
SPEAKER

Made by
RADIO PRODUCTS CORP.
New York City

Farewell Concert to Uncle John

NONA CLAPP
SUNSHINE FAIRY

GUSTAV BIORKMAN, M.D.,
SPEAKER

KHJ Children's Quartet Tonight

the Los Angeles Railway Orchestra. They give a fine program of the newest things in popular music. George O'Hara, with his ukulele, sang his songs as only he does them. A clever lad is George.

The eagerly awaited dance hour from 10 to 11 presented the Al Johnson Marigold Garden Orchestra—a fine bunch of men.

About 5:20 o'clock yesterday there assembled on the roof of The Times about 800 people who are attending the first monthly conference of the school year of the Vocational Guidance Association of Southern California. They were welcomed by Uncle John, with a response by Herbert P. Clark, president of the association. There were several short talks, after which there was a dinner at a local cafe.

K-H-J
The Times
AND OTHER LOCAL STATIONS

12:30 to 1:30 p.m. Guest announcer, Harry James Beardsley. Those appearing are Frank Thorne, pianist; Madge McConnell, with her ukulele, and J. W. Pilley, baritone of Santa Paula.

1:30 p.m. Art Pabst, "Pacific Electric Art." in his half-hour of song and story.

5:00 to 6:30 p.m. White King Quartet.

6:30 to 7:30 p.m. Children's hour, presenting Nona Clapp, "Sunshine Fairy," Dolly Wright, "Dolly of Radioland;" Arthur Stevens, "King Arthur;" Marjorie Genevieve Lowe, "June Bug; Baby Blossom West, "Baby Blossom of Radioland;" Bernice Goldman, 12-year-old pianist; Jacob Cutler, 15-year-old violinist, and the KHJ Children's Quartet.

7:30 p.m. Scripture reading by Mrs Martha I. Bellino, first reader, Christian Science Society, Wilmington.

7:40 p.m. Short program by the Glee Club of the San Francisco Elks, twenty-six men, under direction of Mynard S. Jones.

8:00 to 10:00 p.m. Concert hour, presenting Mary West, contralto; Kate Beirne O'Rourke, Irish poet-composer; Piggly Wiggly Girls; Anton Chris, steel guitar and ukulele; Karl Brandenburg, tenor; Mary Angell, pianist. Los Angeles Railway Hawaiian Quartet.

7 to 8 a.m.

KNX (337)—Morning gym class.
KFG (428.3)—Daily dance exercises.

8 to 9 a.m.

KNX (337)—Inspirational talk; time signals.
KYA (254)—Devotional hour.

9 to 10 a.m.

KNX (337)—Shopping news.

10 to 11 a.m.

KNX (337)—Home service talk; Town Crier. Educational talks.
KFSG (275.1)—Sunshine hour.
KFOX (405.2)—Amusement information; markets; weather.

11 a.m. to 12 Noon

KFSG (275.1)—Noonday musicale.
KGO (361.2)—Luncheon concert.
KFMX (332)—Music.

12 Noon to 1 p.m.

KHJ (405.2)—Studio program.
KNX (337)—Program.
KFSG (275.1)—Noonday musicale.
KFWI (491.5)—Time signals; music.
KGO (361.2)—Time signals; weather report; music.
KFOX (2200—Merchants' hour.
KFWO (211.1)—Music.
KFRC (345.9)—Noon concert.

1 to 2 p.m.

KNX (337)—The Book Worm.
KNRC (536)—Musicale.
KFRC (345.9)—Fairmont Hotel orchestra.
GKO (361.2)—Stock and weather report.
KHJ (405.2)—Art Pabst.
KFRC (345.9)—Orchestra.

2 to 3 p.m.

KFBK (394)—Inspirational hour.
KFRC (345.9)—Baseball, play by play.
KNRC (536)—Talk.

3 to 4 p.m.

KNRC (536)—Program.
KNX (337)—Prattle.

4 to 5 p.m.

KNX (337)—Program.
KFRC (345.9)—Afternoon concert.
KFSG (275.1)—Merchants' hour.
KFOX (405.2)—Press-Telegram news.
KGO (361.2)—Musical concert.
KGO (361.2)—Orchestra.
KNRC (536)—Music.

5 to 6 p.m.

KNX (337)—Program.
KFSG (275.1)—Children's hour stories.
KGO (361.2)—Aunt Betty stories. Music.
KFWO (211.1)—Golden hour.
KFI (467)—Matinee program.
KFOX (2200—Orchestra.

6 to 7 p.m.

KHJ (405.2)—Children's hour program.
KNX (337)—Travelogue. Alexander Kaai orchestra.
KFWB (252)—Dinner hour concert.
KMTR (570.2)—Press Agents' hour.
KFOX (2200—Organ recital. Amusement information.
KFG (428.3)—Stock markets. Amusement information. Plaza Restaurant orchestra.
KGO (361.2)—Dinner concert. Weather.
KFOX (2200—Dinner concert.
KFWO (245.8)—Town topics. Music.
KFWB (311.1)—Music.
KFI (467)—Nightly doings. Program.

7 to 8 p.m.

KHJ (405.2)—Children's hour continued. Educational talk.
KNX (337)—Program.
KMTR (570.2)—Program.
KFOX (2200—Aunt Martha's children's hour.
KFWB (252)—Program.
KFG (428.3)—Concert orchestra.
KFRC (345.9)—Program.
KFI (467)—Program.

8 to 9 p.m.

KHJ (405.2)—World news items. Nightly court news. Times do luse program.
KNX (337)—Program.
KFWB (252)—Program.
KFRC (345.9)—Evening services.
KMTR (570.2)—KMTR concert hour.
KFOX (2200—Studio concert.
KNRC (536)—Musical program.
KFOX (2200—Music.
KFG (428.3)—Music.
KGO (361.2)—Educational program.
KFRC (345.9)—Star-News program.
KFRC (345.9)—Program.
KFWO (211.1)—Music.
KFI (467)—Music.

9 to 10 p.m.

KHJ (405.2)—Times do luse program.
KNX (337)—Program.
KFWB (252)—Studio program.
KFSG (275.1)—Program.
KNRC (536)—Studio program.
KFRC (345.9)—Artists' ensemble. Dance orchestra.
KFOX (2200—Program.
KFG (428.3)—Program.
KFRC (345.9)—Program.
KFI (467)—Music.
KMTR (570.2)—Program.
KGO (361.2)—Music.

10 to 11 p.m.

KHJ (405.2)—Orchestra.

WIFE ASKS $100,000 IN BALM SUIT

Parents of J. K. Newton, Host of Goldfish Party, Accused of Alienation

Charging her reputed wealthy parents-in-law with alienating the affections of her husband, Mrs. Ruth M. Newton yesterday filed suit for $100,000 damages against Rose M. Newton and Edward C. Newton, said to be a retired capitalist.

The husband whose affections are said to have been alienated is John K. Newton, whom Mrs. Ruth Newton sued for divorce last May.

In her alienation suit the plaintiff accused her parents-in-law with encouraging their son to associate with a young woman named Hazel Parr. It was further charged that the elder Newton gave his son $500 with which to obtain a divorce in Reno.

Mention of this $500 was made in the plaintiff's divorce suit, in which she stated her husband went to Reno all right, but that he spent the money in riotous living instead of on a divorce.

She also charged her husband gave a party at which he invited the guests to eat live goldfish from a bowl in the living-room. One guest was said to have imbibed four of the finny pets alive.

Attorney Griffith Jones represents Mrs. Ruth Newton.

HILL STREET LAND GIVEN FOR TRAFFIC

Court Decision Releases Property for Straightening Dangerous Corner

An important milestone in the progress of the Major Traffic Street Plan was reached yesterday when Superior Judge Hazlett handed down the interlocutory decee in the condemnation of a parcel of land at the southeast corner of Hall and Temple streets, for the elimination of a bad jog at this point.

This is the first interlocutory decree in the condemnation of land for opening and widening projects included in the first unit of the plan, which the voters of Los Angeles approved two years ago.

The property is irregular in shape, and extends 210 feet along Hill street. When the physical work is done, traffic congestion will be greatly relieved at this point. The total award amounted to $88,160.35, of which the city will pay as its share $20,300.

Dep. Dist.-Atty. Stahl, who handled the condemnation suit, said that the awards were accepted by the property owners involved.

INVENTOR SENTENCED TO 180 DAYS IN JAIL

Fulton Potingel, 26-year-old construction engineer and inventor, was convicted yesterday in Municipal Judge Turney's court of the possession of obscene pictures and sentenced to spend 180 days in the City Jail. He was recently sentenced on a Wright Act violation, of which he had been convicted, to pay a fine of $100. Both convictions followed his arrest last September 13 at 5046 Maplewood avenue when police, headed by Sergt. McMullen, raided the place as a party was at the height of its progress. A third charge against Potingel, that of being a lewd and dissolute person, was continued for trial until the 22nd inst., at the request of counsel for the defendant.

MRS. LYDA E. MILLER FUNERAL TO BE TODAY

Funeral services will be conducted this afternoon at Pierce Brothers' Chapel at 4 o'clock for Lyda E. Miller, 89 years of age, who passed away Thursday at her home, 692 South Westmoreland street. Mrs. Miller was a widow, her husband having passed away three years ago. He was a contractor and builder in this city. Mrs. C. F. McGrew of Chicago, wife of a prominent banker in that city, is the only survivor. Interment will be at Omaha, Neb.

INTEREST IN CHAMBER'S PLAN GAINS

Local Citizens Register for "Winning of the West" Luncheon Attendance

Declaring their interest in the Chamber of Commerce "Winning of the West" plan, more than 250 Los Angeles citizens yesterday registered at the chamber offices for attendance at the "Winning of the West" luncheon, which will be given here Thursday, with Governors, Congressmen and prominent business men from other States as guests.

President Arthur S. Bent of the chamber, announced that two-thirds of the registrants also signed for reservations for "The Winning of Barbara Worth" motion-picture premiere, which will be given coincidentally with the conference, and which will be attended by the out-of-town statesmen, according to the plan. The chamber has announced reservation of 500 seats for its own membership, as the film depicts vividly the present need for land reclamation.

Much is expected to be accomplished at the business session of the conference on Friday, President Bent said. It is hoped by participants that a concentrated plan of action may be worked out for a general development of all the unused areas of the Western States.

In announcing the plan to chamber members, Bent said: "Your board of directors has not undertaken lightly this great task and we earnestly solicit your fullest co-operation and assistance in making the "Winning of the West" conference one of our outstanding efforts of the year."

NEW DRIVE DIVISIONS ORGANIZED

Chest Campaign Leader Announces Plans for City and County Employees

[Illustration on Picture Page]

Organization of the city and county departments of Los Angeles into divisions for the forthcoming appeal of the Community Chest, Novemoer 9 to 23, was announced yesterday by Joseph Scott, campaign chairman of the Chest.

Hugh J. McGuire, president of the Board of Public Works, assisted by Miss Helene M. Lee, will head the city organization which will have charge of the work among the 16,500 city employees.

Eugene W. Biscailus, undersheriff of Los Angeles, has been named colonel to head the county organization, with Frank D. Grace, assistant superintendent of constabulary, as adjutant-colonel. The organization will cover the fifty departments of the county and its 8000 employees.

The appeal this year will be for $3,220,114.25, to cover the maintenance needs of 154 agency members of the Chest for 1927. Included in the agency membership are orphanages, homes for the aged, hospitals, clinics, corrective and protective homes, and every type of institution necessary not only to relieve suffering but also to prevent poverty, crime and disease.

Town of Bell Asks City for Federal Service

The Chamber of Commerce of Bell, which may or may not have been recently annexed to Los Angeles, as the courts will determine, yesterday asked the Los Angeles City Council for some governmental service in that district. The tangle resulting from an appeal to the courts by those Bell residents who believe that Bell was not legally annexed, was responsible for the chamber's letter.

The Superior Court held that the annexation proceedings were defective, and that Bell was not annexed, but the city of Los Angeles has appealed to the Supreme Court. In the meantime the legal department of Los Angeles has ruled that Bell stands annexed until the Supreme Court has decided otherwise. So the Los Angeles city government will perform its activities and proceed to govern Bell to the best of its financial ability.

Dressing Room at Studio Not Place for Men

When Edward Sheffield went to pay his wife a call he almost started a riot, according to testimony offered yesterday in Judge Wood's court, when Mrs. Margaret Sheffield obtained a divorce from him.

Sheffield, it was testified, paid his call at Mrs. Sheffield's place of business. This did not seem to Judge Wood to be a matter to complain of. "Where is this place of business?" the judge inquired.

"It is in the wardrobe of a Hollywood motion-picture studio," Mrs. Sheffield replied. "I am a wardrobe woman there. When he came in the room was full of actresses changing their clothes."

This cleared the matter right up, as far as Judge Wood was concerned. Mrs. Sheffield charged cruelty and was granted a decree.

Will Attacked by Relatives of Sallie C. Clark

A will signed by Sallie Clarkson Clark on the day of her death last July 27, was executed while she was under undue influence and incompetent, it was declared in a contest filed yesterday by relatives.

The will, which was found in a Bible after it had been supposed Mrs. Clark had died intestate, bequeathes all of her $150,000 estate to T. A. Martin and Austin Burchett, except for bequests of $10,000 each to Dr. J. W. Toberett of Marlin, Tex., and Rose Strickland of Regan, Tex.

Martin, the contestants recite, was Mrs. Clark's confidential adviser, and Burchett a friend. The decedent was 76 years of age.

Store Open All Day Saturday

Coulter Dry Goods Co
FOUNDED in 1876

Main Store, Seventh Street at Olive — Branch Store, 215 South Broadway

Four Beautiful Coats—Take Your Choice

LEADERS in fashion's style-parade are coats like these, sketched at random from new Autumn arrivals in our Garment Section. Blouse, straight and wrap models are equally good. The luxurious effect of collars, sometimes cuffs, of selected squirrel, wolf, fox or lynx adds much to their attractiveness. Developed in Laverra, suede, broadcloth, Rouvelaine, kitten's ear cloths, they may be had in black, shellbark, autumn rose, silver, maple, brown and the tan shades. Selection now means choosing from complete assortments.

$98.50 to $120.00
(Third Floor—Coulter's)

McCallum Hosiery
$3 and $3.50

WOMEN of discrimination in dress almost invariably select their silk hosiery by name.

"McCallum" — because they know that this brand stands for fine quality and appearance.

A full-fashioned all-silk chiffon McCallum hose in biscuit, fallow, opal gray, mauve, French nude, is $3.50

The all-silk service weight with an extra fine sheen, in gunmetal, zinc, biscuit, rachelle, Chanel, gazelle, mellow, bran, fawn and uribi shades is $3.00

(Main Floor—Coulter's)

Handkerchiefs
Embroidered Free

WITH the purchase of twelve or more.

Initials, monogram or full name as desired, in white or colors.

Women's Handkerchiefs, dozen $3, $4 and $6.75
Men's Handkerchiefs, dozen $4, $4.50 and $6

At the first two prices may be had plain fine linen; women's at $6.75 have one or two rows of double hemstitch; men's at $6 are regular width or the new 1-inch hem.

(Main Floor—Coulter's)

Perrin Gloves
$4.00 A Pair

THE perfect-fitting glove—pull-on style with a smart close-fitting wrist.

Their neutral shades combined with colored set-ins provide gloves that complete the ensemble of any costume, and that distinctly evidence your own good taste.

Coulter's for nearly half a century have been headquarters for Perrin gloves in all their variations of style.

(Main Floor—Coulter's)

Juniors' Wash Dresses
$1.95 $2.95 $3.95

CLEVER, girlish styles in sizes six to fourteen—just the thing for school wear in warmer days.

Many interesting variations in gay prints, stripes, polka dots and solid colors.

Pongee Bloomers—of serviceable weight; generously full, with reinforced seat; for girls of 6 to 14 years $1.95

(Fourth Floor—Coulter's)

How Are You Saying "Merry Christmas" This Year? Order Cards!

THE first thing to do when Christmas plans begin is to order your Greeting Cards. A very beautiful and varied assortment awaits you now.

Engraved plates will be made of your name to match the style on the card you choose; or if you already have a plate bring it in with you and select your cards accordingly—do it early and avoid any last-minute rush.

A Special Assortment of twelve beautiful engraved Christmas cards with fancy tissue-lined envelopes—each design different—for 50c

(Main Floor—Coulter's)

FROCKS of Wool Jersey

The trig little school miss, the well-dressed business woman, the particular sportswoman, all wear Wool Jersey or Frisca, the new note in Sports Frocks. Not only because they are practical and serviceable, as every one well knows, but because they are equally smart and trim. And the new ones we have just received come in such pretty Autumn colors, you'll surely want to see them.

$10.95 to $37.50

GOLFLEX

Jersey Will Stand All the Hard Wear of an Office

It not only wears well, but always looks well, a most important point in selecting appropriate apparel for the office. Moreover, the Jersey Frock requires little pressing which every business woman will appreciate. And every one of our Frocks is made to fit, of an excellent quality jersey, which means long service with lasting good appearance.

The Jersey Frock Is Well Termed The School Frock

It stands on the honor roll every time, always so comfortable and practical, having that chic youthful air. The two-piece models we are showing are very smart and especially liked because the skirt can always be worn with sweaters or blouses.

For Sportswear Jersey Is a Winner

(Third Floor—Coulter's)

THEATERS
SUBURBAN AND NEIGHBORHOOD

WEST COAST THEATERS, INCORPORATED

LOS ANGELES

ALVARADO 710 S. Alvarado
Sat.—"The Marriage Clause," featuring Billie Dove; Van Bibber Comedy; Fables and News. Sat. Junior Mat.—"California, Here We Come"
Sun., Mon., Tues.—Doster Keaton in "Battling Butler;" a Roach Comedy; Topics and Kinograms

ART 251 South Main
Sat.—"The Checkered Flag"
Sun., Mon., Tues.—Hilton Sills in "Men of Steel"

BALBOA 67th and Vermont Ave.
Sat.—"The Naturalist" with Edward Everett Horton; 5 Acts Vaudeville
Sun., Mon.—Blanche Sweet in "Diplomacy." Revival Monday
Tues.—Norma Shearer in "The Waning Sex;" Adventure

BELMONT 1st and Vermont
Sat.—"Fig Leaves," featuring Olive Borden and George O'Brien; Van Bibber Comedy, News
Sun., Mon., Tues.—"Battling Butler," featuring Buster Keaton; Helen and Warren Comedy; News

CIRCLE 6013 Moneta Avenue
Sat.—Glida Gray in "Aloma of the South Seas." Jr. Matinee

CRYSTAL 2403 Whittier Boulevard
Sat.—Fred Thomson in "The Tough Guy." Vaudeville
Sun., Mon.—Corinne Griffith in "Into Her Kingdom." Hoot Gibson in "The Texas Streak"
Tues.—Irene Rich in "Gilded Shackles." Marie Prevost in "Seven Sinners"

GRAND 119 South Main Street
Sat., Sun.—Hoot Gibson in "The Man in the Saddle"

HIGHLAND Avenue 36 and Pasadena Avenue
Sat.—Ford Sterling in "The Show Off." Junior Matinee
Sun., Mon.—Corinne Griffith in "Into Her Kingdom"
Tues.—"The Waltz Dream"

HOLLYWAY 1624 Sunset Boulevard
Sat.—Monte Blue in "So This Is Paris;" Graves Comedy; Fables and Topics. Sat. Junior Mat.
Sun. & Mon.—"The Waning Sex," featuring Norma Shearer; Gump Comedy; News
Tues.—"You Never Know Women," featuring Florence Vidor; Jimmie Adams Comedy; Felix Cartoon and News

JEWEL 846 South Hill Street
Sat.—Florence Vidor in "You Never Know Women"
Sun., Mon.—Glida Gray in "Aloma of the South Seas"
Tues.—Corney Tearle in "The Sporting Lover," "The Frontier Trail"

LIBERTY 320 South Main Street
Sat., Sun.—Rudolph Valentino in "The Son of the Sheik"
Mon., Tues.—Tom Mix in "Hard Boiled"

LYCEUM 327 South Spring Street
Sat., Sun.—James Kirkwood in "The Wise Guy"

LYRIC 354 South Hill Street
Sat.—Vera Reynolds in "Sunny Side Up;" "Fighting Hearts," Chs. 10 and Aesop Fables. Pathe News. Sat. Junior Mat.
Sun. & Mon.—"The Marriage License" with all star cast; Our Gang Comedy; News
Tues.—"Other Women's Husbands," featuring Monte Blue; Gossett Comedy; Lloyd Lefa and Kinograms

MANCHESTER 120 West Manchester
Sat.—Buck Jones in "The Double Cyclone," Vaudeville
Sun., Mon., Tues.—Doster Keaton in "Battling Butler"

MESA Slauson and Angeles Mesa
Sat.—Laura La Plante in "The Beautiful Cheat." All Night
Sun., Mon., Tues.—Doster Keaton in "Battling Butler"

MOON 325 South Main Street
Sat.—Bessie Love in "Lovey Mary"
Sun., Mon., Tues.—Lillian Gish in "La Bohème"

OPTIC 325 South Main Street
Sat.—"The Frontier Trail" with Harry Carey
Sun., Mon., Tues.—Chas. Murray in "The Goat"

RED MILL Belvedere Gardens
NOT ANNOUNCED

REGENT 148 South Main Street
Sat.—H. B. Warner in "Whispering Smith"

ROOSEVELT The Preview House 6th & Vermont
Sat.—Gloria Swanson in "Fine Manners;" Comedy and Topics and News
Sun. & Mon.—Norma Shearer in "The Waning Sex;" Gang Comedy; Local Lafs and Kinograms
Tues.—"Aloma of the South Seas," featuring Glida Gray; Fables and News

ROSEBUD 1948 Central Avenue
Sat.—Corney Tearle in "The Sporting Lover"
Sun., Mon.—Norma Shearer in "The Waning Sex"
Tues.—Florence Vidor in "You Never Know Women." Revival

ROYAL 1716 South Main Street
Sat.—Gloria Provost in "Up in Mabel's Room"
Sun., Mon.—Glida Gray in "Aloma of the South Seas"
Tues.—Gloria Swanson in "Fine Manners"

STRAND 5411 Slauson Avenue
Sat.—Gloria Swanson in "Fine Manners"
Sun., Mon.—Corinne Griffith in "Into Her Kingdom"
Tues.—Ken Maynard in "Senor Daredevil"

SUNBEAM 50th and Compton
Sat.—Dolores Del Rio in "Pals First." Junior Matinee
Sun., Mon., Tues.—Colleen Moore in "It Must Be Love." Stage Specialties Sunday only

TIVOLI 4219 Central Avenue
Sat.—Dolores Del Rio in "Pals First." Jr. Matinee
Sun., Mon.—Gloria Swanson in "Fine Manners"
Tues.—"The Waltz Dream." Hilton Sills in "Puppets"

WESTLAKE 626 Alvarado Street
Sat.—Marshall Neilan production "Diplomacy," a Roach Comedy; News and Fanchon & Marco Presentation
Sun., Mon., Tues.—Richard Barthelmess in "The Amateur Gentleman;" "The Vision," tinted-color reel; Felix in "Rainbow's End" and News; Fanchon & Marco idea

YORK 4949 York Boulevard
Sat.—Bebe Daniels in "The Palm Beach Girl"
Sun., Mon.—Maria Prevost in "Up in Mabel's Room"
Tues.—Pola Negri in "Good and Naughty." Country Store

ANAHEIM

CALIFORNIA
Sat.—Raymond Griffith in "Wet Paint;" Matinee
Sun., Mon.—Harry Langdon in "The Strong Man"
Tues.—Pola Negri in "The Crown of Lies"

BEVERLY HILLS

BEVERLY 204-9 Beverly Drive
Sat.—Raymond Griffith in "Wet Paint." Jr. Matinee
Sun., Mon.—Bert Lytell in "The Lone Wolf Returns"
Tues.—Renee Adoree in "Stranger"

BURBANK

VICTORY
Sat.—Bert Lytell in "The Lone Wolf Returns"
Sun., Mon.—Thomas Meighan in "Tin Gods"
Tues.—Jack Mulhall in "The Shamrock Handicap"

GLENDALE

ALEXANDER
Sat.—Thomas Meighan in "Tin Gods;" Felix Comedy; News; Fanchon & Marco presentation
Sun., Mon., Tues.—Adolphe Menjou in "Ace of Cads;" Walter Hiers Comedy; Felix Cartoon and News; Fanchon & Marco presentation

LINCOLN
Sat.—"The Shamrock Handicap" with all star cast; Tuxedo Comedy; Local Lafs and Kinograms. Junior Mat.
Sun., Mon., Tues.—"The Honeymoon Express," featuring Irene Rich; Bennett Comedy; Fox News

HERMOSA BEACH

METROPOLITAN
Sat.—Douglas MacLean in "Hold That Lion." Vaudeville
Sun., Mon.—Lew Cody in "The Gay Deceiver"
Tues.—"Shipwrecked;" "Honesty is the Best Policy"

HOLLYWOOD

APOLLO 3340 Hollywood Boulevard
Sat.—Ken Maynard in "Senor Daredevil." Jr. Matinee
Sun., Mon.—"Bachelor Brides"
Tues.—Alma Rubens in "Sibera"

CARMEL Cremont Junction Hollywood
Sat.—Lefty Flynn in "Sir Lumberjack"
Sun.—"Broken Hearts of Hollywood," Patsy Ruth Miller; Vaudeville
Mon., Tues.—Raymond Griffith in "Wet Paint"

GRANADA 7425 Sunset Boulevard
Sat.—Ben Lyon in "The Savage." Jr. Matinee
Sun., Mon.—Monte Blue in "So This Is Paris"
Tues.—Gilda Gray in "Aloma of the South Seas"

HOLLYWOOD 6764 Hollywood Boulevard
Now Playing—Richard Barthelmess in "The Amateur Gentleman"

IRIS

LA MIRADA La Mirada and Vine Sts.
Sat.—Richard Dix in "Say It Again"
Sun., Mon.—Jack Mulhall in "The Shamrock Handicap"
Tues.—Corinne Griffith in "Into Her Kingdom"

MAR-CAL
Now Playing—Irene Rich in "The Honeymoon Express"

PARAMOUNT 5920 Santa Monica Blvd.
Sat.—Norma Shearer in "The Waning Sex"
Sun., Mon.—Blanche Sweet in "Diplomacy"
Tues.—Gwin Nissen in "The Lucky Lady"

WILSHIRE 351 South Western
Sat.—Rin-Tin-Tin in "Hero of the Big Snows." Jr. Matinee
Sun., Mon.—Blanche Sweet in "Diplomacy"
Tues.—"The Waltz Dream"

HUNTINGTON PARK

CALIFORNIA
Sat.—"The Campus Flirt," featuring Bebe Daniels; Gump Comedy; Pathe News; 5 acts Vaud.
Sun. & Mon.—"Stairsy," featuring Renee Adoree; Alice Day Comedy; Kinograms. Sun. 5 acts Vaud. Mon.—Capt. Jack's Treasure Chest
Tues.—"The Strong Man," featuring Harry Langdon; Sun Tuxpin Comedy; Topics and News

LANKERSHIM

EL PORTAL
Sat.—Tom Mix in "No Man's Gold"
Sun., Mon.—Lew Cody in "The Gay Deceiver"
Tues.—Olive Borden, Geo. O'Brien in "Fig Leaves"

LONG BEACH

EGYPTIAN
Now Playing—Blanche Sweet in "Diplomacy"

IMPERIAL
Now Playing—Alice Terry in "The Magician"

WEST COAST
Sat.—Harry Langdon in "The Strong Man"
Sun., Mon., Tues.—Adolphe Menjou in "Ace of Cads"

OCEAN PARK

DOME
Sat.—Vera Reynolds in "Sunny Side Up"
Sun., Mon., Tues.—Matt Moore in "His Majesty Bunker Bean"

ROSEMARY
Sat.—Renee Adoree in "Stairsy"
Sun., Mon., Tues.—"The Strong Man"

PASADENA

FLORENCE
Sat.—Priscilla Dean in "Forbidden Waters;" a Newly Wed Comedy; Local Lafs and Kinograms. Mystic Clayton, special
Sun., Mon. & Tues.—Vera Reynolds in "Sunny Side Up;" Alice Day Comedy; Aesop Fables and Kinograms

RAYMOND
Sat., Sun., Mon., Tues. & Wed.—Harry Langdon in "The Strong Man;" "Buster Helps Out" and Newl.; Fanchon & Marco idea. Sat. Junior Mat.—Hoot Gibson in "The Spook Ranch"

STRAND
Sat., Sun., Mon. & Tues.—"Across the Pacific," featuring Monte Blue; Lloyd Hamilton in "Nothing Matters;" Topics and News

POMONA

CALIFORNIA
Sat.—Bebe Daniels in "The Campus Flirt"
Sun., Mon., Tues.—Red Grange in "One Minute to Play;" Fanchon & Marco

REDONDO

ART
Sat.—Harry Carey in "The Seventh Bandit"
Sun., Mon., Tues.—Richard Talmadge in "The Broadway Gallant"

CAPITOL
Sat.—Douglas MacLean in "Hold That Lion." Vaudeville
Sun., Mon., Tues.—Richard Barthelmess in "The Amateur Gentleman"

WEST COAST THEATERS Contd.

RIVERSIDE

LORING
Sat.—"Stairsy"

REGENT
Sat.—Bessie Love in "Lovey Mary"
Sun., Mon.—Hilton Sills in "Puppets"
Tues.—Blanche Sweet in "Diplomacy"

SAN BERNARDINO

WEST COAST
Sat.—Monte Blue in "Across the Pacific"
Sun.—Irene Rich in "The Honeymoon Express"
Mon., Tues.—Alice Terry in "The Magician"

SAN PEDRO

CABRILLO
Sat.—Colleen Moore in "It Must Be Love"
Mon., Tues.—Monte Blue in "Across the Pacific"

SANTA ANA

WALKER'S
Sat.—Renee Adoree in "Stairsy;" Fanchon & Marco
Sun., Mon., Tues.—Monte Blue in "Across the Pacific;" Fanchon & Marco

SANTA BARBARA

CALIFORNIA
NOT ANNOUNCED

GRANADA
NOT ANNOUNCED

MISSION
NOT ANNOUNCED

SANTA MONICA

CRITERION
Sat.—Douglas MacLean in "Hold That Lion"
Sun., Mon., Tues.—Colleen Moore in "It Must Be Love"

SOUTH PASADENA

RIALTO
Sat.—Douglas MacLean in "Hold That Lion;" "Buster's Nose Dive" and News. Junior Mat.
Sun. & Mon.—Colleen Moore in "It Must Be Love;" Felix Cartoon and Monte Master Series; News
Tues.—"Hell Gove" featuring Dorothy Gish; Vernon in "Till We Eat Again;" Fox News

VENICE

CALIFORNIA
Sat.—Maria Provost in "Other Women's Husbands." Matinee
Sun., Mon., Tues.—Adolphe Menjou in "Ace of Cads"

NEPTUNE
Sat.—Jack Hoxie in "The Wild Horse Stampede"
Sun., Mon., Tues.—Buck Jones in "The Gentle Cyclone"

WILMINGTON

GRANADA
Sat.—"Shipwrecked"
Sun., Mon.—Maria Provost in "Other Women's Husbands"
Tues.—Irene Rich in "The Honeymoon Express"

INDEPENDENT THEATERS

FULLERTON

MISSION COURT
Tonight—Red Grange in "One Minute to Play"
Sun., Mon.—Alma Rubens in "The Marriage License"
Tues.—"Trip to Chinatown." On the stage: The Broadway Players

GLENDALE

GATEWAY San Fernando Road and Glendale Blvd.
NOT ANNOUNCED

INGLEWOOD

REVILLE West Blvd at 64th St. Free Auto Park
Today—On the stage—The Consoli Players present "Other Eds." On the screen—"The Big Show" with John Lowell and Evangeline Russell. Jr. Mat. at 2:15
Sun., Mon.—Douglas MacLean in "Hold That Lion;" Helen and Warren Comedy and Latest News
Tues., Wed.—"A Poor Girl's Romance" with Creighton Hale and Gertrude Short. Capt. Josh's Treasure Chest—Tues. at 8:45

LOS ANGELES

RIVIERA 4380 West
Today—"Rustling for Cupid." Bebe Daniels in "The Volcano"
Sun., Mon.—Pola Negri in "Good and Naughty." Gene Tunney in "The Fighting Marine"
Tues., Wed.—Zane Grey's "Born to the West;" Cartoon, Comedy and News

ORANGE

COLONIAL
Tonight—Richard Talmadge in "The Night Patrol"
Sun. & Mon.—Rex Beach's "Padlocked"
Tues. & Wed.—Buck Jones in "A Man Four Square"

SANTA ANA

YOST
OUR SHOWS ARE ALWAYS THE BEST

WEST-END
SEE OUR SHOWS FOR GOOD ENTERTAINMENT

WATTS

LARGO
NOT ANNOUNCED

UNITED THEATERS

AVALON

UNITED NEW STRAND
AVALON, CALIFORNIA
Today—"Clash of the Wolves," another Rin-Tin-Tin
Sun.—"The Sea Wolf," Ralph Ince, Clara Kimball Young
Mon.—"The Texas Streak," Hoot Gibson
Tues.—"Into Her Kingdom," Corinne Griffith

ANAHEIM

UNITED ANAHEIM
306 E. Center St., Anaheim, California
Today—"The Man Four Square" with Buck Jones
Sun., Mon., Tues.—"Laddie," Gene Stratton Porter's Story

PARAMOUNT STAR REPEATS

Bebe Daniels Tears Up Old Contract, Gets New One; Alice Calhoun Returns to the Screen; Hal Roach Has Priscilla Dean

BY GRACE KINGSLEY

There was one torn-up contract in Hollywood yesterday which the star involved in it did not regret.

Bebe Daniels will be Paramount's star comedienne for at least another five years. This was assured yesterday when her existing contract, which still had two years to run, was torn up and she affixed her signature to a new agreement which allies her with Famous Players-Lasky until 1931, in one of the most important film star transactions of the year.

BEBE DANIELS

The actual signing was consummated by Miss Daniels and B. P. Schulberg, following the receipt of telegraphic confirmation from Jesse L. Lasky, who at present is in New York.

The striking box-office success of Miss Daniels's latest vehicle, "The Campus Flirt," was the final determining influence which brought about the new contract, according to Mr. Schulberg.

"This picture has securely established Bebe Daniels as filmdom's outstanding comedienne," he said. "She has definitely proved that in high-class light comedy she has found her real forte, and it will be our purpose to continue to give her the best vehicles of this type that are to be secured anywhere."

Half a score of internationally popular stage successes and novels have already been purchased for the Paramount star, and are to be filmed on a lavish scale, he said.

Miss Daniels is now completing final scenes of her forthcoming vehicle, "Stranded in Paris," which Arthur Rosson is directing.

Young Girl in Important Role

A very young find at the Cecil B. De Mille studios, and one who promises to do excellent work one of these days, is Viola Louie, who has been cast for "The King of Kings" in the role of the sinning woman whom Christ saved from the stoning mob.

The young actress has, I believe, done little before the camera, but has youth and beauty in her favor.

Reginald Denny Hunts Lions

Reginald Denny is going to hunt mountain lions with a bow and arrows, according to announcement from Universal City.

The star has left for Knight's Camp at Big Bear Lake, from which point he will organize a hunting expedition into the high Sierras.

Denny explains that he is using bow and arrows because it makes hunting a real sport.

"While I have loved to hunt all my life," said Denny, "I have always felt rather shamefaced about killing animals with high-powered rifles. When you use bow and arrows, the game has more than an even chance."

Robert Edeson was listening at the moment.

"Well, personally," said Bob, "I don't know that I would want to give a lion much more than an even chance."

Alice Calhoun Back on Screen

Alice Calhoun has resumed work before the camera for the first time since her separation from her husband following her three months of married life as the wife of N. B. Silverburg, from whom she was recently divorced.

ALICE CALHOUN

The former Vitagraph star started work yesterday with Columbia Pictures Corporation in a picture so far untitled.

Ford Sterling's Fat Role

That clever comedian, Ford Sterling, will play the manager of the New York baseball club in Paramount's next Wallace Beery-Raymond Hatton comedy, "Casey at the Bat," it has been announced by B. P. Schulberg. Hatton himself, of course, plays the immortal Casey.

The film adaptation of the famous poem is the work of Monty Brice. Hector Turnbull will be the production chief, and work will start within three weeks.

In this picture Beery and Hatton will have the comedy opportunity of their lives. Beery will play the role of a raw recruit, brought up from the sandiest of the sand lots to the baffling splendor and the fast company of the big leagues.

Samuel Goldwyn's Next

"Beauty and the Beast" has been temporarily shelved by Samuel Goldwyn, perhaps to await the coming of Racquel Meller, Spanish actress, who is to have an important part in the film, if their agreement of the early summer, when she was here, is carried out.

VILMA BANKY

In the meantime Goldwyn announces that his next production co-featuring Ronald Colman and Vilma Banky will be called "The Night of Love," from an original story adapted by Lenore Coffee. Miss Coffee has been loaned to Mr. Goldwyn by Cecil B. De Mille to write the adaptation, it is said.

Cow Actors in Show

If a cow that's been a picture actress hasn't a right to be in a cattle show, what cow has? Anyhow, cattle of the ancient Scots used by M.-G.-M. have invaded the modern American stock show, to bid for prizes against the blooded Herefords, Jerseys and other pride of the western ranchers.

The herd of genuine Scottish cattle, reared from imported stock on the Canada ranch of the Prince of Wales and brought to California for motion-picture material, made its stock-show debut at the Los Angeles County Fair at Pomona, where it was entered by the Metro-Goldwyn-Mayer studios, now owner of the herd.

The cattle were purchased for the Glencoe scenes in "Annie Laurie," the new Lillian Gish vehicle.

A search of months took place before the cattle were located, as it is the only herd of its kind in America. The studio advertised in vain, and finally used the radio to broadcast an inquiry for any Scottish cattle in the United States. It was through the radio that the Scottish cattle were located on the Prince's Canada ranch. These cattle are wild, through years of heredity in the Highlands.

Evelyn Brent Writes

Evelyn Brent, who is in New York playing a featured role in Frank Tuttle's Paramount picture "Love, 'Em and Leave 'Em," writes me that motion pictures have apparently come into their own on Broadway. Theaters long devoted to spoken drama are now occupied by big feature films.

Evelyn Brent

"Never have there been so many feature pictures on Broadway at the same time," she writes. "'Beau Geste' is the new big winner. The theater is sold out two weeks in advance. And 'The Big Parade,' 'Don Juan' and others are still selling out at every performance."

Star's Relative Passes Away

Patsy Ruth Miller's uncle, A. Pat Miller, died suddenly in St. Louis last Sunday, according to word reaching friends of his niece here yesterday. Miller was a guest at Patsy's home in Beverly Hills for over a month last spring, and made many friends here.

It was while attending a baseball game in the ball park in St. Louis that the deceased was stricken, dying almost at once.

Winona Winter's Dilemma

It does seem as though Winona Winter simply won't have the chance to play the long fireside engagement which she has desired since she wed and became a mama. Instead, she has received several offers to reappear in musical comedy in New York, one offer coming from the Shuberts and another from Dillingham. Then there is also an Orpheum engagement in the offing. So it looks as though her small son will have a chance to say "Papa" more often than "Mama" during the long winter evenings ahead.

Hal Roach Signs More

If you really want a peek at the Who's Who of filmdom these days, go down to the Hal Roach Studios. Roach is signing many famous ones.

Priscilla Dean

Priscilla Dean, who recently left Metropolitan to free-lance, has signed with Roach for two short comedy features. Fred Guiol will guide the filming of her vehicles.

Mat Moore also has signed, and his first vehicle has entered production under the direction of Fred Wood Jackman. In the supporting cast are Anna May Wong, Oliver Hardy, Martha Sleeper and Laura La Varnie.

Hugh Crumplin Is at

Hugh Crumplin, English actor, has at last managed to get himself out of the army, both in pictures and out. Having served in the Army during the World War as captain in the Royal Field Artillery, he has been playing army officers in pictures until yesterday, when he was signed by the Fox Film Corporation to play a civilian role in "My Wife's Honor," featuring Dolores Del Rio and Ben Bard.

Edward Dillon is on location at the County Fair Grounds in Riverside, where he is directing race-track scenes for "They're Off," Viola Dana's first starring vehicle for F.B.O.

Listen Los—
THERE WAS EXCITEMENT WHEN:
Lusitania sunk!
U. S. enlisted!
War ended!
But when the VO BO COMES TO BROADWAY!
PATIENT READER
You're nearing the thrill!

BARD'S HOLLYWOOD
Sat.—Double Bill—Lon Chaney in "The Penalty" and Rex in "The Devil Horse"
Sun. & Mon.—"Silken Shackles" with Irene Rich, Huntley Gordon; Four Acts of Vaud.
Tues.—Emil Jannings, Lya de Putti in "Variety"

BARD'S ADAMS STREET
Sat.—Glida Gray in "Aloma of the South Seas." "Fighting Marine," Chapter No. 2
Sun. & Mon.—"Fig Leaves" with George O'Brien, Olive Borden; Four Acts of Vaud.
Tues.—Double Bill—"Bachelor Brides" with Pola La Negri, Elinor Fair, also "White Mice" with Jacqueline Logan, Wm. Powell. Gift Night

BARD'S GLENDALE
Sat.—Rudolph Valentino in "The Sheik." "Fighting Marine," Chapter No. 1—Mat.
Sun. & Mon.—"The Lone Wolf Returns" with Bert Lytell and Billie Dove
Tues.—Pola Negri, Nash Beery in "The Crown of Lies." Gift Night

BARD'S HILL ST.
Sat.—"Aloma of the South Seas" with Glida Gray
Sun., Mon. & Tues.—Double Bill—Rin-Tin-Tin in "Hero of the Big Snows," also "Watch Your Wife" with Virginia Valli, Pat O'Malley

BARD'S COLLEGE
Sat.—Double Bill—Gene Stratton Porter's "Laddie" and Corinne Griffith in "Into Her Kingdom"
Sun., Mon. & Tues.—Doster Keaton in "Battling Butler"

VERMONT THEATER
Sat.—"Aloma of the South Seas" with Glida Gray
Sun., Mon. & Tues.—Doster Keaton in "Battling Butler," Vaudeville, Sun. and "Fighting with Buffalo Bill," Chapter No. 2—Sun. Mat.

SANTA PAULA
GLENN CITY THEATER
Sat.—"The Sea Wolf" with Ralph Ince, Claire Adams. "Radio Detective," Chapter No. 7, Vaud.
Sun. & Mon.—Bebe Daniels in "The Campus Flirt." Sun. Vaud.
Tues.—Five Acts Vaud., Graves Comedy, Topics and Newsreel

SAN LUIS OBISPO
ELMO THEATER
Sat.—Harry Langdon in "The Strong Man"
Sun.—"The Amateur Gentleman" with Richard Barthelmess; Three Acts Vaud.
Mon.—Buck Jones in "The Flying Horseman"
Tues.—"My Old Dutch" with May McAvoy, Pat O'Malley, also Gift Night

COMPTON
SYMPHONY
Sat.—"It Must Be Love" with Colleen Moore. "Buffalo Bill," Chapter No. 4—Mat.
Sun.—Rudolph Valentino in "The Sheik"
Mon.—"Wet Paint" with Raymond Griffith, "Fighting Marine," Chapter No. 3, also Gift Night
Tues.—Rin-Tin-Tin in "Hero of the Big Snows"

LONG BEACH
CAPITOL
NOT ANNOUNCED

Theaters—Amusements—Entertainments

METROPOLITAN
BROADWAY AT SIXTH ST. NOW PLAYING
Piracy! Romance! Adventure!
Frank Lloyd's "THE EAGLE OF THE SEA"
WITH
FLORENCE VIDOR
RICARDO CORTEZ
and noted cast.
A Paramount Picture
On the Magic Stage
Everybody Ready? Let's Go!
EDDIE PEABODY
in "BITS FROM BROADWAY"
With Don Carroll, Helen Wright, Crosby and Rinker, and the Metropolitan Girls on Magic Stages.

ORANGE GROVE THEATRE
GRAND at 9TH TR. 0277
OPENING MON. OCT. 11th
"LOVING LADIES"
with T. ROY BARNES
A SHOCK ABSORBER UNDER EVERY SEAT!

PANTAGES 7TH AT HILL
ENTIRE NEW VAUDEVILLE SHOW
FELOVIS The European Juggler!
ALWAYS NINE BIG FEATURES
BY POPULAR DEMAND 2ND WEEK
THE LOST BATTALION
AUSPICES OF DISABLED AMERICAN VETERANS OF WORLD WAR

RIALTO 8TH
"DIPLOMACY"
BLANCHE SWEET—NEIL HAMILTON

NEW Hippodrome POLICY
BIGGEST SHOW IN TOWN
7—Big Vaudeville Acts—7
and
REED HOWES in "THE HIGH FLYER"
MATINEE
10 Cents
Evenings, 20c
Children, 10c

TALLY'S
Mabel Normand IN "RAGGEDY ROSE" and "THE TRAP" WITH Lon Chaney

Theaters—Amusements—Entertainments

HURRY! Or you'll be too late to see PAUL WHITEMAN
MONARCH OF MELODY and his Super-Jazz
and Jo-Jo ROD LA ROCQUE
"GIGOLO" with JOSEPHINE DUNN
This marvelous show must end ... for on Friday
MILLION DOLLAR BOWY. AT 3RD.
the mighty Universal
The Temptress with GRETA GARBO and ANTONIO MORENO
will have its ...

a chance to dance to your heart's content to the
THE JAZZ KING
PAUL WHITEMAN AND HIS BAND
FAMOUS SCREEN STARS WILL BE THERE!
Prices: Seats $1.50 (Tax extra) Ladies $1.00
Grand Ball
El Patio BALLROOM 3rd & Vermont
Wednesday Nite

FORUM
MARE NOSTRUM
ATTENTION—The Forum Theatre will be closed Wednesday and Thursday to make room for the "MARE NOSTRUM" premiere.
"The Winning of Barbara Worth"
production of HAROLD BELL WRIGHT'S
Reserved seats now on sale.
The Greatest Theatrical Event in the History of Los Angeles

VAUDEVILLE 12:45 P.M. CONTINUOUS 1:30 P.M. PHOTOPLAYS
HILLSTREET
NOW JULIAN ELTINGE
MARION WILKINS • WALTER WALTERS
ROGER WILLIAMS • AND OTHER BIG FEATURES
Exclusive First Los Angeles Showing of THE UNFAIR SEX
HOPE HAMPTON HOLBROOK BLINN NITA NALDI WALTER MILLER

El Capitan PHONE GR. 6467 $1.50 MAT. TOD
MARTHA HEDMAN in BRIDE OF LA
DOWN TOWN TICKET OFFICES MAY CO. BROADWAY DEPT. STORE
LOUIS

Orpheum CIRCUIT VAUDEVILLE
THE ONLY THEATRE IN LOS ANGELES RESERVING SEATS FOR VAUDEVILLE
MATINEES 25¢ TO 75¢ NIGHTS 50¢ TO $1.65
NAN HALPERIN
HAYES-MARSH & HAYES
JIMMY SAVO + HAL NEIMAN
SECOND WEEK ADELA VERNE

ERLANGER'S MASON
Last Week Go Tonight!
Mat. Wed. & Sat. 50c—$1.00—$1.50
JOHNNY ARTHUR BLANEY
The BUTTER & EGG MAN

MAJESTIC
LAST WEEK STARTS TONIGHT
MIDNITE MAT. TODAY 2:15
MONKEY BUSINESS
Mat. Wed. & Sat.

EL PATIO
BROADWAY AT THIRD ST.

...ments—Entertainments

...RY
...or you'll be too late to hear
PAUL ...ITEMAN
MONARCH OF MELODY and his Super-Jazzers
...D LA ROCCO
...GIGOLO with JOSYNA RALSTON
...is marvelous show ...ust end Thursday ...for an FRIDAY—
...ughty Ibanez ...
...mptress
...h GRETA GARBO ANTONIO MORENO
...AVE its opening
...to the most ...ZZ KING
...HITEMAN ...IS BAND ...d Ball ...Patio ...M 3rd & Vermont ...day Nite
...ARE ...STRUM
...STREET
...HAN NOW ...NGE ...ALTER WALTERS ...ND OTHER BIG FEATURES
...50 MAT. TODAY ...N-BRIDE OF THE LA... ...LOUIS BENNISON DIRECTED BY FRANK BORZAGE
...ERIN | BERNI ... ...SAVO + Great-Lee ...HAL NEIMAN ...DELA VERNE
...ARTHUR IN LAUGHING ...BUTTER ...EGG MAN ...STARTS MONDAY—BRYSON ...TONIGHT ...Mat. Wed., $1; Eve. ...JOBYNA ...SS
...HOPE HAMPTON HOLBROOK BLUNN NITA NALDI WALTER MILLER
...ASSOCIATED ...DIRECTED BY ...

WEST COAST UPTOWN — WESTERN AVE AT 10TH
DIRECTION WEST COAST THEATRES ★ INC.
HERE IT IS! — his first super comedy
REGINALD DENNY
WORLD PREMIERE NOW
IN THE WM. SEITER PRODUCTION
TAKE IT FROM ME
PRESENTED BY CARL LAEMMLE
A UNIVERSAL JEWEL
30 SOLOISTS
BARGAIN MATS 35¢
Stolberg UPTOWN MUSIC MASTERS
LOS ANGELES FINEST THEATRE ORCHESTRA
...OUS 1 TO 11 P.M.

GRAUMAN'S EGYPTIAN
HOLLYWOOD
2:15 TWICE DAILY 8:15
...re you going to miss ...e most gorgeous prologue ...Grauman ever produced?
...nday Eve. Oct. 24th
...its final presentation
in combination with
JOHN BARRYMORE
in Warner Bros' Classic
DON JUAN
Reserved Seats Now
Seats on sale at Owl Drug, 6th and Broadway; Wurlitzer's, 214 South Broadway; and Egyptian Theater, Holly 2181.

...CARTHAY CIRCLE THEATRE — ...OTHER CIRCLE TRIUMPH
...TREMENDOUS DAZZLING PERFORMANCE
...THRILLING!
...KING VIDOR'S METRO-GOLDWYN-MAYER GORGEOUS PRODUCTION
JOHN GILBERT
...BARDELYS THE MAGNIFICENT
Carli Elinor's Concert Orchestra
SCHOLL at the Wurlitzer
JACK LAUGHLIN'S Sensational Prologue

FIGUEROA — SANTA BARBARA — 4 TIMES DAILY 1-4:30-7-9
...Portrait of the Great Dakota Gold Rush!
ONE YEAR IN THE MAKING—COST 800,000.00
...OWNER-OLIVE BORDER
PRICES EVES. 50¢-65¢ CHILDREN ALWAYS 15¢
3 BAD MEN
First Pictures of Almee McPherson in Court
...A SIDE OF THE GOLDEN AMERICAN WEST

...OS CO — Last Times Today
Mat. 2:30 Night 8:30
"NOT HERBERT"!
First time West of Chicago
...FAMILY UPSTAIRS
...BY BARRY DELF.

...PATIO
PAUL WHITEMAN BALL
Wednesday Night, October 13
the only dance engagement Whiteman will play in Los Angeles.
Ladies $1.00 Gentlemen $1.50

PLAYDOM

WEIRD MELODRAMA

"MAGICIAN" A NOVELTY BUT ENDS LIKE SERIAL

BY EDWIN SCHALLERT

Rex Ingram hasn't made one of the world's greatest pictures in "The Magician." However, this most recently completed production of his, incorporating the thrills of the old-time serial, may be described as passably entertaining.

You can see "The Magician" this week at Loew's State Theater. The start of its engagement is overlapping the finish of the run of "Mare Nostrum," which Ingram also made, at the Forum.

Like the Ibanez adaptation, "The Magician" was filmed at the director's studio in Nice, and offers a varied assortment of glimpses of the Riviera, and also a few flashes of Paris. The background, as in the most of Ingram's pictures, are artistic.

The story of the film is a weird one, mingling the influences of black art and hypnotism in its unfoldment. It is taken from a Somerset Maugham original, with the director himself having done the adaptation. The plot is in some respects an unusual one, and certain touches, like the dance performed by the cobra to the piping of an oriental, very effective.

Somehow or other the terribly thrilling climax doesn't mean so much. It is pretty lurid melodrama, very similar to the sort expounded on the stage in the old days when the whirring saw in the sawmill crept ever closer and closer to the heroine.

Alice Terry is the girl in distress—the victim of a maniac's dread sorcery. Said maniac believes that he has discovered the alchemist's secret for producing human life, and one of the necessary ingredients for his formula is the heart blood of a young girl. This makes everything more than cheerful right to begin with.

From an acting standpoint the picture is a poor one. Ingram's direction of his players seems to be lagging.

It is particularly difficult to believe that Paul Wegener is the same player who gave such a remarkable portrayal in "The Cabinet of Dr. Caligari." Despite all the forcing of facial expression, he is totally lacking in genuine menace.

Ingram has a very promising discovery in Ivan Petrovich, the leading man. The chances are that this chap will soon be acting in films in this country. He is unusually good looking, and a very alive type.

Alice Terry lends her personal attractions to a heroine of negligible reality. She looks more alluring even than usual.

"The Magician" has the general appearance of an Ingram pot-boiler and will never be associated in the minds of the theater-going public with "The Four Horsemen of the Apocalypse" or "Scaramouche."

Henry Fink and Rube Wolf are the stars of the stage entertainment. Fink sings his own songs, and tells a few stories. He has a good line of humor. The Fanchon and Marco "Idea" is one of their smartest. The dancers impersonate the powder puffs, perfumes and other accouterments of milady's dressing table. Oscar Taylor sang, but was not in as good voice as usual. The dancing of the girls made a hit.

Fight Between Octopi Viewed in Film Making

The struggle of two octopi for possession of a choice bit of food, a battle that is seldom seen except by the occupants of the deep sea waters, was witnessed by Rex Ingram, Alice Terry and Antonio Moreno while they were working in the aquarium in Naples, filming scenes for Rex Ingram's production of "Mare Nostrum" (Our Sea,) which is now playing at the Forum Theater. Alice Terry and Antonio Moreno have the leading parts in this picturization of Blasco Ibanez's famous story.

Several of the largest octopi in captivity are in the aquarium in Naples. During their first visit to the aquarium the guard agreed to feed a crab to two of the largest octopi. No sooner had the crab begun to sink in the tank than sixteen arms of the two octopi were wrapped about their bodies in a tangled mass with the crab in the center. The fight was on which meant death for one or the other, but before any serious damage was done the guard managed to separate the two octopi, although both showed marks of battle.

Henkel's melody classics, "Secrets of the Sea," the stage presentation of which is being offered at the Forum in conjunction with "Mare Nostrum," is being hailed as one of the most unique prologues seen in a long time, and one that fits in admirably with the feature.

Colored Stars Will Appear at Midnight Show

Thomas Harris and Boston Webb, two of the stars in Arthur Hockwald's all-colored musical show "Struttin' Sam from Alabam'," which opens at the Majestic the 17th inst., will be the guests of Olsen and Johnson at the midnight performance of "Monkey Business" tonight.

Harris and Webb, comedians, arrived here this week from Chicago, where they were staying following the closing of "Struttin' Sam from Alabam'" ther tewo weeks ago. They are formerly of the vaudeville stage and were on the same bill with Olsen and Johnson during the latter team's early days on the Keith circuit.

The appearance of the two negro stars tonight at the Majestic will renew old-time acquaintances between the "Monkey Business" headliners and the colored entertainers.

"Monkey Business" starts on its final week Monday and closes a twelve-week engagement following the midnight matinee next Saturday night, at which time the entire company will depart for San Francisco to open under Michael Corper's management at the Columbia Theater.

ARE WRITING PLAY

Jessie Burns and Bernard Vorhaus, the youthful scenario team who have recently added a large feather to their cap of achievement by writing the adaptation and continuity of H. G. Wells's "Marriage," which the Fox Company will film under the title of "Wedlock," are now busy writing a stage play that a New York producer will stage in the late fall.

Just One Loving Lady

Beatrice Prentice

Who will be seen in "Loving Ladies" at the Orange Grove Monday night.

DENNY SLIPS A COG

That enormously clever duo, Reginald Denny, star, and William E. Seiter, director, has rather spoiled us with what has seemed an apparently unending series of hilariously funny comedies.

Accordingly it is to be expected that if the two slip occasionally and turn out an average production that comparisons will follow as a matter of course—and perhaps not exactly complimentary to the current attraction.

"Take It From Me," the latest output of the Denny-Seiter comedy factory showing at the Uptown Theater this week, is scarcely up to the high standard set by "Skinner's Dress Suit," or "What Happened to Jones."

It can well be imagined that "Take It From Me" was probably most diverting as a musical comedy, but in transferring it to the screen it becomes a rather slender plot, with nothing startlingly new to distinguish it from countless other stock situations.

The hero of the story has dedicated his life to enriching other people with his money, when he inherits a department store. The proviso being—there is always one in movie wills—that the store must show a profit at the end of three months. If he fails the store is to revert to the skinflint manager.

Accordingly Denny jazzes up the staid old store. The floor-walkers glide about on roller skates, and the lady clerks wear ball gowns. As a particularly tasty piece de resistance, an elaborate fashion show is staged.

There is a mercenary fiancee who doesn't want the hero unless she is sure of an accompanying well-lined wallet, and a nice little stenographer with not quite so much acumen.

Denny's characterization is fully up to standard, but he just doesn't have quite as much to do as usual.

There is one vrey funny scene where Denny, and two companions, go to bed in a show window of the department store. When they awaken they naturally find themselves the center of some interest on the part of passers-by. The three attempt, with more or less success, to pass as mechanical figures.

Very amusing.

A well-staged fashion show bolsters up the general percentage of the picture.

Blanche Mehaffey is pictorially charming in the somewhat scanty role of the stenographer, while Jean Tolley is the mercenary fiancee.

Lee Moran and Ben Hendricks, Jr., clown to good advantage as Denny's companions.

Lucien Littlefield plays the hard-hearted, calculating manager of the department store, and Ethel Wales, his secretary—"the kind business men don't take out to lunch."

Stolberg's Uptown Music Masters provide a pleasing combination of classical and jazz music. They give an interesting symphonic idea of "The Girl Friend," and close with the ever-popular pot pourri of numbers from "Rose-Marie."

Two short comedies with Johnny Arthur and Eddie Lambert as the respective stars are included in the bill.

Beverly House Bought by Star of Legitimate

May Robson, stage star, is now making a new name for herself in motion pictures. She will be remembered for her tours in "The Rejuvenation of Aunt Mary" in "Ma Pettingill," and most recently, in the all-star cast of "The Two Orphans."

MAY ROBSON

Signed with Cecil De Mille for a series of motion pictures, Miss Robson has recently completed the character part of a Jewish mother in the Metropolitan picture, "Pals in Paradise." This story is taken from a Peter B. Kyne tale. Miss Robson is now playing the part of an Irish mother in "Rubber Tires" taken from the story by Frank Condon.

Although Miss Robson owns a magnificent estate at Bayside, L. I., she has become so enamored of California that she has purchased the former Frank Mayo home in Beverly Hills.

COLORFUL PROLOGUE ADDS TO "BARDELYS"

Thousands of people and hundreds of horses are used in the spectacular scenes of King Vidor's production of Rafael Sabatini's romance, "Bardelys, the Magnificent," which is now in the second week of its engagement at the Carthay Circle Theater.

This is reported to be another photodramatic triumph for Vidor and John Gilbert, the combination responsible for the success of "The Big Parade."

The photoplay as presented at the Circle Theater is embellished by the Jack Laughlin prologue called "Les Magnifiques." This presentation features Marily Mills and her Arabian horses; Ali's Parisian acrobats; Arnold Grazer in the Golden Gladiator Dance; Robert Cautiero and Emile, duellists; Alisar Marque, Kosloff's dancers and Kosloff's "Flower."

Demarest Will Play Role in Warner Picture

William Demarest, featured comedian with Olsen and Johnson in "Monkey Business" at the Majestic, announced yesterday that he had been signed by Warner Brothers to play the leading role in Lloyd Bacon's next production "Fingerprints."

The signing of Demarest by Jack L. Warner, production head of Warner, production head of Warner Brother Brothers, will temporarily break up the trio of vaudeville and musical revue stars who have been appearing on the stage together for nine years.

Olsen and Johnson depart from Los Angeles following their final midnight performance at the Majestic the 16th inst., for San Francisco where they open under Michael Corper's managment in "Monkey Business" at the Columbia Theater.

"BUTTER AND EGGS" CLOSING AT MASON

The matinee and performance tonight of "The Butter and Egg Man," will mark the final presentations of this play at the Mason Theater.

It has to its credit six weeks at that theater.

Johnny Arthur is Peter Jones, who is known in the play as "The Butter and Egg Man." The supporting cast includes Charlotte Stevens and Angie Norton, who brings rounds of laughter. The company will tour the Coast cities, jumping from here to San Francisco.

"DIPLOMACY" AT RIALTO

Women are always captivated by gorgeous clothes and handsome men. "Diplomacy," the Paramount production from the stage play by Victorien Sardou, which is now playing at the Rialto, provides the feminine sex with a triple share of delight. Blanche Sweet, Arlette Marchal and Julia Swayne Gordon wear ultramodern costumes for those who would be in the social swim. Other members of this story of international intrigue are Neil Hamilton, Matt Moore and Arthur Edmund Carew.

THEATRICAL

A SWASHBUCKLER

"EAGLE OF SEA" IS PEPPY PIRATE PICTURE

BY HERBERT MOULTON

Having glorified a bird of one feather in "The Sea Hawk," Frank Lloyd has captured the stalwart old American eagle, dressed him up in a pair of pants and a cutlass, wrapped a bloody 'kerchief around his head, and set him off to freebooting on the high seas in search of "fat merchantmen."

The result of his effort is called "The Eagle of the Sea," and judging from the impression it made at the Metropolitan yesterday where it is having its Los Angeles premiere, it is destined to write another gory page in the celluloid history of piracy.

Comparison with Lloyd's earlier nautical achievement, "The Sea Hawk," is inevitable because of the similarity between the two. The flavor of salty romance and adventure runs through them both, although the setting, as well as the period, of the new film is altogether different.

"The Eagle of the Sea" does not make such pretentious claims as the other, nor has it been produced on the same elaborate scale. Nevertheless, it is exceedingly good entertainment and should earn for itself a high place among pictures of its type. With the exception of a few of the opening episodes, when the action lags somewhat, you'll enjoy every bit of it.

Lloyd shows his especial aptitude for virile treatment in the many scenes aboard the ship commandeered by the pirate crew and the subsequent hand-to-hand conflict that comes with the arrival of the Spanish frigate. These sequences are the best in the picture, not only because of the deftness with which they have been directed, but by virtue of the characters that appear in them.

Seldom have I seen such an ominous crew of cutthroats on the screen. They'd frighten the wits out of the average movie pirate. Their ringleader, played by Mitchell Lewis, gives an unusually good performance.

While the scenes aboard ship are memorable, one is not apt to forget the gay and colorful events that transpire in New Orleans, where the story opens. The romance that so rapidly develops between Florence Vidor and Ricardo Cortez is set in an atmosphere of semitropic beauty, although the shadow of a dark intrigue obtrudes itself at the start.

The spectacular events that follow carry the lovers, now at loggerheads, out to sea in a mad, triangular pursuit.

Cortez plays the pirate chief, Jean Lafitte, but he's not the bloodthirsty person one might anticipate. Instead, he shows signs of reform under Cupid's gentle influence, and the villainy must, perforce, be left to the even more capable hands of Lewis and his fellow-buccaneers.

The action takes place in 1820, when the loyal French of New Orleans were attempting to rescue Napoleon from his exile in St. Helena. The plot makes capital of this historical fact by bringing in a counter-plot to use the rescue expedition to further the power of a Spanish land-grabbing combine.

As the heroic Capt. Samarac of the early part of the story Cortez makes a decidedly better impression than he does later as the denatured pirate leader.

Miss Vidor is thoroughly charming throughout and puts considerable of a kick in the concluding episodes by being the only woman aboard the pirate ship.

The outstanding performances, however, are those of Lewis, as the leader of the mutiny, and Andre Beranger.

Beranger has a habit of stealing almost every scene in which he appears. He is an amazingly clever trouper. His role in this is that of a comedy-relief buccaneer, whose continuous inebriation is a source of much amusement and the thing that keeps the plot on the track. His heroic sacrifice at the climax and his subsequent ironic demise "in the bed of an emperor" are high lights.

There are a number of other good performances, notably those of Sam De Grasse as the heroine's uncle and George Irving as Gen. Jackson. James Marcus, Guy Oliver and Charles E. Anderson are splendid in supporting piratical roles, and Erwin Renard appears to advantage as the Spanish emissary.

Some of the subtitles in the opening sequences are monotonous through the overfrequent use of the word "Mademoiselle." It appears at least a dozen times in as many captions.

As a romance of the virile, swashbuckling variety, however, "The Eagle of the Sea" has a distinct appeal and is well worth one's attention.

The same applies to Eddie Peabody's new act, although it hardly falls into the swashbuckling category.

It is called "Bits from Broadway," which is self-explanatory. Peabody improves from week to week, and so do Jack Partington's presentations.

This one supplies a nice balance to the whole bill.

MOROSCO PRESENTS NEW PLAY

Comedy Will be Seen Here for First Time Tomorrow Matinee

Harry Delf, former vaudeville star, is the author of "The Family Upstairs," which will be seen for the first time in Los Angeles at the Morosco tomorrow afternoon. Delf considers this the best of his comedies.

ALMA TELL

Many complicated situations have been devised by the author, it is said, and Jane Morgan, as the mother of the family, delivers numerous witticisms.

With John Litel and Alma Tell in the leading roles, are Mitchell Harris, Jane Morgan, Elizabeth Allen, James Bush, Iva Shephard and Jasado Marinoff.

TRIXIE IS IN IT

Trixie Friganza was signed yesterday for an important supporting role in Raymond Griffith's comedy, "The Waiter From the Ritz," which James Cruze will direct for Paramount.

Theaters—Amusements—Entertainments

LOEW'S STATE
BDWY. AT 7TH.
DIRECTION WEST COAST THEATRES ★ INC.
WORLD SERIES! Don't miss Today's game on L. A. Times Loew's State Marvel Score Board. Doors open 9:45 a.m. Direct N. Y. Wire.
SHE WAS HELPLESS UNDER THE LOVE SPELL
Rex Ingram's International Sensation
THE MAGICIAN
WITH ALICE TERRY
IVAN PETROVICH & PAUL WEGENER
A METRO-GOLDWYN-MAYER PICTURE
ADAPTED FROM SOMERSET MAUGHAM'S FAMOUS SUCCESS
Syncopation personified—that's RUBE WOLF
& America's most versatile Band with Oscar Taylor
FANCHON & MARCO'S
"MILADY'S DRESSER IDEA"
Featuring HENRY FINK
CALIFORNIA'S GREATEST WEST COAST THEATRES

CRITERION 7TH & GRAND
NOW HARRY LANGDON
"THE STRONG MAN"
2nd Great Week
Daily 1 to 11 Popular Prices.

WEST COAST BOULEVARD WASHINGTON & VERMONT
ON THE SCREEN 3 DAYS STARTING SUN., OCT. 10 Richard Barthelmess In "The Amateur Gentleman"
ON THE STAGE "VOD-BITS" Gene Morgan and Orchestra
SEE WORLD'S SERIES ON WONDER BOARD

WEST COAST WEST LAKE ALVARADO NEAR SIXTH
ON THE STAGE "VARIETIES" Charlie Nelson and Playboys
ON THE SCREEN 3 DAYS STARTING SUN., OCT. 10 RICHARD BARTHELMESS in "THE AMATEUR GENTLEMAN"

BURBANK THEATER Main at 9th
Biggest Musical Revue in the West with LEE BUD HARRISON & HENRY SHERR

DON'T DELAY—SEE
BEN HUR
by General Lew Wallace
A Metro-Goldwyn-Mayer Production Directed by FRED NIBLO
ERLANGER'S
BILTMORE THEATER
MATS., 2:30—TWICE DAILY—EVES. 8:30
SUNDAY MATINEES AT 3 P.M.
PRICES MATINEES 50c, 75c, $1.00 NIGHTS 50c, 75c, $1, $1.50
Seats Reserved—On Sale Two Weeks in Advance

CRADLE SNATCHERS
PLAYHOUSE TONIGHT FIGUEROA at 6TH ST
Balcony seats nights 50c-75c-$1-$1.50
WORLD'S FUNNIEST FARCE COMEDY with HELEN BOLTON

EGAN THEATER FIGUEROA at PICO
130TH WEEK Eves. 50c to $1.50 Pop. Mats. Wed. and Sat., 50c to $1.00.
WHITE COLLARS
IT CANNOT LAST FOREVER

Being absolutely sure on the Subject of Quality

THE HIGH QUALITY OF

Baker's Breakfast Cocoa

is Not an Accident

It is the result of a judicious selection and blending of cocoa beans, of which there are more than thirty grades; of most careful roasting, a very delicate operation; and its further preparation by the best mechanical processes (no chemicals) which preserve the delicious natural flavor and aroma and attractive color of the beans.

WALTER BAKER & CO. Ltd.

Established 1780 DORCHESTER, MASS.

Canadian Mills at Montreal

Booklet of Choice Recipes sent free

Cudahy's

Puritan Ham

has a sweet, delicious flavor and unusual tenderness, due to the special Cudahy process "ripened naturally." Like tree-ripened fruit this process produces a richer, finer flavor. There is none so tempting as Puritan.

"The Taste Tells"

The Cudahy Packing Co., U. S. A.

Makers of

PURITAN Hams, Bacon Lard

ripened naturally

Highest quality always—not just sometimes—the big reason why GOLDEN STATE should be your butter choice—*always*

More Strength to the spoonful

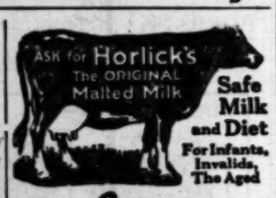

Safe Milk and Diet

For Infants, Invalids, The Aged

For Growing Children

Contains the valuable muscle and bone forming elements found in the grain and whole milk. Raises happy, robust children. Nutritious and easily assimilated.

Prepared *at home* by stirring the *powder* in hot or cold water. *No cooking.*

BUTCHERS TO PICNIC

Retail Meat Dealers to Assemble Near Calabasas Tomorrow

With Lee Moran, screen comedian, acting as master of ceremonies, the first annual picnic and free barbecue of the Retail Meat Dealers' Association of Los Angeles county will be held tomorrow at the Malibu Mountain Crags, near Calabasas. The entertainment will be in charge of Frod Berg, O. O. Lease, E. Fletcher Scott, A. E. Negus, G. B. Niblock, G. E. Levy, E. E. Baltzer and E. N. Francis.

Arrangements have been completed with the United Publicity Representatives for the appearance at the picnic and barbecue of many well-known actors and actresses from the film colony. They will act as judges, award prizes and take a prominent part in the general entertainment. Among the judges already chosen for the dancing and novelty contests are Edna Murphy, Betty Blair, Reata Hoyt, Raymond Keane, Hal Waters, Carrol Nye and Cleve Moore.

Leonard Smith, motion-picture editor of the Hollywood Magazine, will introduce Moran.

DR. ROMAN SPEAKS

Dr. Frederick Roman of the University of New York will give the first of a series of talks on social and political conditions in Europe and the United States at the City Club, 833 South Spring street, at noon today. The meeting will be open to the public, although luncheon reservations should be made with the club by telephoning TRinity 4031.

BLOW DEALT TO SURF CLUB PLAN

Council Gets Legal Opinion Hitting Beach Scheme

Lands Limited to Navigation, Commerce and Fishing

"Administration" Project Now Regarded as "Out"

The Parrot-Kinney city "administration" scheme of fencing off 1450 feet of ocean-beach frontage at Venice for the enjoyment of the members of the "Los Angeles Surf Club," of which a number of "administration" city officials were the principal sponsors, promoters and members, ran afoul of the law yesterday and Assistant City Attorney Whitehead told the Council that, in his opinion, the club project was "out."

The name of Mayor's Secretary H. H. Kinney appeared as one of the directors in the initial advertisements of the club and Secretary Kinney defended the project.

When the advertisements of the club appeared, offering to sell membership in this "administration" beach organization, there were vigorous protest from Venice residents and property owners, who objected to 1450 feet of their beach being "kidnaped" by officials of the city to which Venice had recently been annexed. The City Council started an investigation. A number of city officials resigned from the club. The City Attorney's office was asked by the Council for an opinion as to legal right of the club to 1450 feet of the Venice ocean front.

LIMITS OF LEASE

City Attorney Stephens yesterday reported to the Council that the lease given by the former city of Venice and now held by the club was valid, provided that the holders of the lease made legal use of the lease. The opinion said that the ocean frontage at Venice was given by the California Legislature to Venice on July 27, 1917, with the provision that the tidelands and submerged lands so transferred could only be used and leased by Venice for use for purposes of "navigation, commerce and fishing," and that the lands so transferred only extended from the submerged ocean land to the mean or average high-tide line, and did not include the strand or sand beach. The opinion said that the city could attack the club at any time the Council was convinced that the club was violating the terms of the transfer by using the property for purposes other than "navigation, commerce or fishing," or was extending its activities landward beyond the mean high-tide line.

PROJECT DECLARED "OUT"

The Council interpreted the City Attorney's opinion to mean that it then and there killed off the club's reported plan of fencing off 1450 feet of Venice sand beach, known as the Strand. If the club proposed to locate its building on Center-street Pier and to use the water at the pier for bathing, then the Council will determine whether or not bathing by club members comes within the meaning of the State's terms of transfer that the submerged lands must be used for purposes of navigation, commerce or fishing.

It was at this point in the discussion over the legality of the so-called Schroeter lease, which the club owns, that Assistant City Attorney Whitehead gave as his opinion that the club project was "out," although, he said, the promoters of the club will doubtless appeal to the courts for an interpretation of the lease to determine whether or not a beach club can operate under it.

HIGH WAGES TERMED KEY TO SUCCESS

"Golden Rule" Nash Says Prosperity Goes to Men Who Assist Workers

Telling the story of how the purchase of a small sweatshop and the application of the Golden Rule in the treatment of his twenty-nine employees has resulted in the establishment of one of the largest ready-made clothing factories in the United States, Arthur A. (Golden Rule) Nash, president of the A. Nash Company of Cincinnati, in an address to the Rotary Club at the Biltmore yesterday, declared that the way for any business concern to increase its prosperity lies in the increase in the wages of its workers.

"The statement and belief that low wages makes for sound business is a fallacy," said Mr. Nash. "In America the great mass of consumers is composed of wage earners. The reduction of wages, limiting the purchasing power of the consumer, means the crippling of industry.

"If it is true that low wages makes for good business, then the most prosperous countries in the world should be those in which the lowest wage is maintained," continued the speaker. "By the same token, the least prosperous countries should be those that pay the highest wages. However, the reverse of this proposition is true. In various lines of business the men who are most successful in America today are those who are treating their employees with greatest consideration.

"The men and women who work for you and under your direction are your brothers and sisters," continued the speaker. "If you have only the physical man in your employ, you have less than half the man. When employers stop using men to make money and begin to use their money for the making of men, our industrial machinery will run more smoothly and our labor troubles will be over."

EXPERT WILL LECTURE AT ART MUSEUM TODAY

Mme. E. E. Scheyer will deliver the second of a group of lectures on modern art at the Los Angeles Museum at 3:30 p.m. this afternoon in connection with the exhibition of paintings by "The Blue Four." These lectures have been given at Columbia, Stanford and California universities and in European museums. Mme. Scheyer is one of the few persons having an enthusiastic understanding of the most modern art, who can still delight in the older forms. The lecture, sponsored by the Museum Patrons' Association, is free to the public.

CHEF WYMAN'S *Suggestions for* TOMORROW'S MENU

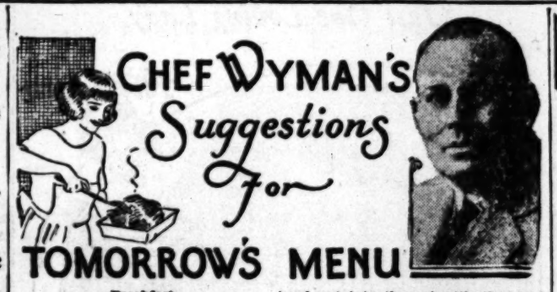

Breakfast

Melon
Eggs Poached in Cream
Toast Jam
Milk Coffee

Dinner

Puree of Tomato
Ripe Olives
Epicurean Pot Roast
Escallop of Green Corn
Stuffed Potatoes
Cucumber Jelly Salad
Strawberry Compote
Milk Coffee

Supper

Fried Meat Sandwich
Grape Juice

PUREE OF TOMATO

To one can of tomatoes and one pintof stock add a small onion, chopped, a blade of mace, and a level teaspoonful of salt. Cook ten minutes in a sauce pan, then add two level tablespoonfuls of corn starch moistened with a little cold water, and cook five minutes longer. Strain through a fine sieve, reheat, add a drop of tabasco and a half a cupful of good cream.

EPICUREAN POT ROAST

Buy the "eye of the beef" which weighs about three pounds. Have the butcher lard it with pork fat. Before cooking remove the larding and place it in a bowl with chopped canned pimientos and some of the pimiento juice, a few bread crumbs or cracker crumbs to thicken, and a few sprigs of chopped parsley. Work all this together and press back into the vacant larding some of the beef. Place the beef in a covered iron pot on the stove, accompanied by a piece of suet, and sear on the outside, but do not toughen or harden it. Then let it cook with just enough soup stock or water to keep it from burning over the slowest fire possible for at least three hours. Turn the beef every fifteen minutes. Forty minutes before the meat is cooked, scrape five or six potatoes and put into the pot with the meat to brown.

ESCALLOP OF GREEN CORN

Eight small or six large ears of tender corn, one quart of ripe tomatoes, a half-pint of mild onions, heaping tablespoonful butter, teaspoonful sugar, half-teaspoonful salt, dust of black pepper or one large green pepper shredded fine. Peel tomatoes, cut in thick slices, slice onions thin, blanch, and drain, cut corn from cob, saving all the milk, put a layer over the bottom of an earthen dish, cover with sliced tomatoes and onions then sprinkle with salt and sugar, and dot with bits of butter and shreds of pepper. Repeat till dish is full, putting plenty of butter on top, pour over the milk from the corn, and bake in a very hot oven twenty-five to thirty minutes. Serve hot or cold. If served cold, with a sharp French dressing or a boiled vinegar dressing, it makes a satisfying salad.

STUFFED POTATOES

Bake the potatoes, and when they are done, take out of the oven, cut them in halves and scoop the potatoes out of their jackets. Mash them until they are smooth with milk, butter, paprika and salt. Put them back again into their jackets, and put them in the oven for a few minutes to heat and brown on the top.

STRAWBERRY COMPOTE

Boil one cupful of sugar, one tablespoonful of lemon juice, and a half-cupful of water together until they spin a thread. Pour, while hot, over one box of hulled berries. Heat one cupful of boiled rice in the platter, pour the hot berries over it and serve either plain or with cream or milk.

FRIED MEAT SANDWICH

Place between thin splices of white bread, cold roast beef, chopped fine; season with pepper and salt. Mix with a little of the left-over gravy; dip in egg and milk and fry brown in butter. Serve hot.

(All rights to reproduce reserved by A. L. Wyman.)

Diet and Health

By Lulu Hunt Peters, M.D.

ANSWERS TO MOTHERS

God could not be everywhere; therefore He made mothers.—Jewish Proverb.

Yesterday I ran the feeding schedule for babies from the twelfth to the eighteenth month. If you missed yesterday's paper, please get it from the newspaper office, for today's schedule depends upon yesterday's.

Table of feeding from 1 1-2 to 2 1-2 years. (Calories, 1000 to 1250.)

Breakfast from 7 to 7:30 a.m.

Same as fifteen to eighteen months (See yesterday's schedule.) Add one to two slices of partly crisped broiled bacon, two or three times a week when egg is not given.

Any stewed or fresh fruit; an orange preferably.

Dinner, 12 N. Same as fifteen to eighteen months. (See yesterday's schedule.)

Cooked vegetables, one-half cupful or more by two and one-half years. May have creamed soups instead of milk, or vegetable soups. Can give other tender meats (not over three or four tablespoonfuls.) No fried or greasy meats. (Make him chew.) The glandular organs such as sweetbreads, liver and brain are especially good on account of vitamins and high-grade proteins.

Can begin tender raw vegetables ground fine when back molars are in. Begin very small amounts, and gradually increase to two or three tablespoonfuls or more by the thirty-sixth month.

Add simple desserts, such as custards, rice, cornstarch, tapioca, junket, etc.; simple cakes and cookies by the twenty-second month. No candy.

Mid P.M. Lunch. Milk, five to six ounces.

Supper, 5:30 to 6 p.m. Same as fifteen to eighteen months. (See yesterday's schedule.)

The crisp prepared cereals ready cooked can be given for a change when chewing teeth are in.

Milk toast or creamed toast, or creamed soups, for a change. Stewed fruit, one-fourth to one-half cupful (very little sugar.)

Daily foundation diet for each child (after 2 1-2 years.)

Part 1—Protective Foods. One and one-half pints of milk, at least; one full cupful of vegetables (especially the green-leaf vegetable,) part of them raw; one full cupful of fruit; part fresh if possible; a small amount of foods high in protein; meat, eggs, fish, cheese, nuts.

Part 2—Energy Foods. Whole-grain breads and cereals; fats in the form of butter, cream, egg yolks and nuts.

You will give your child other foods besides these I have listed, but if he has Part 1 as the minimum basis for each day, we can be pretty sure the protein, mineral elements and the vitamins will largely be taken care of; and, if the energy foods are properly chosen, that there will be a preponderance of alkalinizing foods in the diet.

The amount of the energy foods of the basic diet, or Part 2, will depend upon the age, activity, etc.

My dear Followers: When sending for material which we offer you, please remember to inclose a stamped, self-addressed envelope bearing your full name and address. The pamphlet on reducing and reining is the only one for which you must inclose 10 cents in stamps extra. Address your letters to me in care of this paper. Make them as brief as possible, not over 100 words, and type or write them legibly with ink. Please sign your name as evidence of good faith—we will not use it in any way. Remember it is impossible for me to diagnose for you or to answer you personally. I appreciate very much the beautiful letters you send me and regret it is impossible to give you individual advice. The questions you ask will be answered in the column as soon as possible, if they are of general interest. Don't forget the stamped, self-addressed envelope if you expect me to send you the information I have offered.

[Copyright, 1926, George Matthews Adams Service]

SUSPECT IN MURDERS HELD

John Spraic Must Answer for Slaying of Man and Wife for Asserted "Nagging"

John Spraic, arrested four hours after the tragic murder of Mr. and Mrs. Homer E. Ranes at their Belvedere Gardens home on the evening of September 20, was ordered held to answer in Superior Court for the crime by Municipal Judge Westover yesterday.

"About 7 o'clock I heard two shots. I rushed to the door of my home and saw a man fleeing from the front porch of the Ranes home. I called to my husband and two minutes later I followed him into the Ranes residence. There was an awful moaning in their front room. We called to them but they did not answer. Mr. Ranes was dead in a pool of blood and Mrs. Ranes—with whom I had been laughing and talking five minutes before—was dying."

That testimony by Mrs. L. J. Flaherty, next-door neighbor of Mr. and Mrs. Ranes, and Spraic's own admissions that he had killed the couple "because they nagged him and because the courts wouldn't give him justice" comprised the evidence on which he was held.

Spraic was routed out of a garage at the home of Frank Novak, 3424 Atlantic street, four hours after the shooting, by Deputy Sheriffs Croushorn and Mendoza. At the time of his arrest he was carrying a fully loaded automatic pistol, later identified as the weapon that had killed the Ranes. On his way to jail he admitted the killing to the deputies, it was testified yesterday.

Ranes, who with his wife was called to the door of his home at 967 Ford street, Belvedere Gardens and shot down in cold blood, was the manager of the Belvedere Water Company and was well-known in real estate circles.

Our Bored Juveniles

Governess (finishing story:) And so they were married and lived happily ever after. There! Isn't that lovely?

Modern Child: Oh, yes, very nice; but I'd rather have the thrill of a divorce.—[Boston Transcript.

Pioneer Flyer Gets Permit to Ride Mail Plane

Special permission from Ira C. Eaker, acting executive of the United States Air Corps at Washington, D. C., to accompany as a civilian passenger one of the new Douglas government airplanes on its flight to Mitchel Field, New York, has been granted J. W. Montes, 64-year-old commercial aviator of Los Angeles.

The plane, one of a number recently completed by the Douglas company for the government, is scheduled to depart from Clover Field Monday at noon. It will be piloted by Lieut. F. Fitch and will carry, besides Mr. Montee, Lieut. R. E. Culbertson. It will adhere to no special time schedule, but will make stops at San Antonio, Tex., Kansas City, Mo., Dayton, O., and Bowling Field, Washington, D. C., en route to Mitchel Field.

Mr. Montee is one of the oldest commercial aviators in the city. He made his first "solo" flight in an airplane when past 60 years of age. He is the father of Kenneth, Ralph and Harold Montee, local aviators.

ELIZABETH CLUB TO DINE

The Elizabeth College Club dinner will be given in the Mary Louise Tea Room tonight.

MOTHERS AND THEIR CHILDREN

Mother Goes Visiting

One Mother Says:

An easy way to amuse a child three or four years of age, who has become tired of his own company, is to play "visiting." Say to him, "Mother's gone visiting some place in this room but you can't see her. You'll just have to guess where she is." Mother "visits" in some picture, vase or any place her fancy leads. After the hiding place is guessed, say, "Now, what does mother hold in her hands?" having in mind some other object in the room. One idea will bring another, and soon a pleasant hour or two will have passed and mother may be sewing all the while.

(Copyright, 1926, Associated Editors, Inc.)

SHOOTING WITNESS APPEARS

Gilberto Delgado, Sought to Testify in Jose Aguilar Murder, Presents Self

Gilberto Delgado, long sought as the State's star witness in its case against Antanacio Flores, on trial for the murder of Jose Aguilar, walked into Superior Judge Hahn's court yesterday morning and announced himself, just as Dep. Dist.-Atty. Menzies had succeeded in having the case continued for the sole purpose of making one last effort to locate Delgado.

Delgado, said to be a brother-in-law of Flores, and the only eyewitness to the killing of Aguilar, fled last December after the deceased had been shot down in a street brawl at Avila and Bauchet avenues. Since then the District Attorney's office has been unable to locate him.

He told the court he had just come in from Mexico City and would like a little time to "take the dirt out of his eyes" before testifying. The case against Flores was continued until Monday in answer to his request.

BLOCK MAKERS SCORE

Building Law Changes Impend Despite Brick Interests

The controversy which has been raging at the City Hall for years between the brick and the concrete hollow-block manufacturers over the proposed use of the latter material in Los Angeles reached the Councilmanic stage yesterday when, over the protests of the common brick makers, the City Council instructed the City Attorney to present an amendment to the building ordinances permitting the use of the hollow cement blocks under restrictions. These provided that the concrete blocks cannot be used for Class A buildings in Fire District No. 1, which is the central downtown section of Los Angeles. In District No. 2, these tile blocks may be used for two-story buildings, while outside of fire districts 1 and 2, the cement blocks may be used for filler walls in buildings of not more than four stories in height. The change in the ordinance was recommended by the Building and Safety Commission and the Council's Building and Safety Committee.

Serve Warrenton Clams generously and often!

WARRENTON RAZOR BRAND Clams

MAID O CLOVER IS Good BUTTER

FOODS such as Maid o' Clover Butter and kindred Dairy Products, lead in body and mind-building value.

ALWAYS FRESH AT YOUR GROCER'S

BUTTER EGGS CHEESE

MUTUAL CREAMERY CO.

Young's Market Co.

Wholesalers . . . Retailers . . . Hotel Purveyors

DUnkirk 2201

Hallowe'en Novelties ½ Price

To dispose of our immense stock of imported Hallowe'en goods quickly we have cut prices exactly in half on some of them below cost.

There are pumpkin carts pushed by black cats, small candy boxes in the shape of witches, dolls, grinning black cats, etc., grotesque noise makers . . . dozens of things to delight the children and folks . . . older ones, too. Come in and see them.

Housewares Section

on the Bargain Balcony

—is featuring Art Book Ends and Candle Sticks this week—attractively designed and tinted.

$1.29 pair

Imported Gruyere Swiss Cheese

Nice for luncheon, dinner, "theatre" suppers, picnics, etc. Wedges in individual portions; keeps for months.

Meats and Poultry

—at all Young's stores

Hams—Young's Best
—whole or half ..... lb.

Picnic Hams—smoked
—6 to 8 pound average ..... lb.

Fryers and Roasters—Barred Plymouth Rock and Rhode Island Red stock
—very fancy, freshly dressed ..... lb.

Hens—for fricassee
—3½ lbs. and under ..... lb.

Corned Beef—Turkey Brand
—boneless brisket ..... lb.

Pot Roast—fancy Chuck
—Steer beef ..... lb.

BARKIE FRANKFURTERS

—the kind that are absolutely *free* from cereal and artificial coloring.

25c pound

Oysters now in season

No charge for deliveries.

FOODS OF SUPREME QUALITY

Date Muffins

½ cup Pancrust
¼ cup sugar
¼ teaspoonful salt
1 egg
¼ cup milk
2 cups flour
4 teaspoonfuls baking powder
½ pound dates

Mix flour and salt and sift. Cream Pancrust with sugar and fold in chopped dates. Add beaten egg, half the milk and half the flour. Beat thoroughly. Add the remaining milk and flour, beating hard. Sift the baking powder over the top and carefully fold it into the mixture. Bake in hot greased muffin pans for 20 minutes.

Muffins are delicious when made with Pancrust.

Use Pancrust—the wholesome vegetable fat.

PANCRUST

The Vegetable Shortening That's All

A HOME TO SUIT YOU

In the locality you prefer—right number of rooms and transportation—level ground or hillside. You'll find it advertised in

TIMES WANT ADS

R 9, 1926.—[P

...Hotel Purveyor
2201

we'en
elties
rice

immense stock of
en goods quickly
exactly in half—
w cost.

pushed by black cats
shape of vegetable
s, etc., grotesque noise
things to delight small
Come in and see them.

es Section
ain Balcony
nds and Candle Sticks
and tinted.
pair

nported
e Swiss Cheese
heon, dinner, "after-the
s, picnics, etc. Wrapped
ortions; keeps for months

d Poultry
ng's stores
lb. 41c
lb. 25c
Barred Plymouth
ed stock
ssed... lb. 43c
lb. 38c
Brand lb. 22c
k lb. 16c

ANKFURTERS
olutely free from cereal
ound

w in season
or deliveries.

PANCRUST SHORTENING

Muffins
¾ cup milk
2 cups flour
4 teaspoonfuls baking powder
nd dates
lt and sift. Cream
sugar and finely
Add beaten eggs
nd half the flour.
Add the remain-
our, beating hard.
powder over the
y fold it into the
in hot greased
20 minutes.
licious when made

—the wholesome
ble fat.

CRUST
tening That's Be

D SUIT YOU
number of rooms
or hillside. You'll find it

ANT ADS

State Strives to Show Mrs. McPherson and Ormiston Met at Hotel Just Before Vanishing

RECORDS ON "M'INTYRE'S" STAY AT HOSTELRY CITED

Writer Keeps Court in Uproar With His Story of Publication on 'Kidnaping' of Evangelist

(Continued from First Page)

[illegible] since last Sunday night, has [illegible] inquired.

[illegible] witness was accused with the [illegible] from Keyes that he [illegible] to have him held until [illegible] "data" that would [illegible] up the situation.

COURT IN UPROAR

[illegible] exchanges between Attorney [illegible] for the defense and Allstorm kept the courtroom in a gale [illegible] for an hour or more during the afternoon. Implications and [illegible] so thickly for a time that [illegible], tired of warning the [illegible] to restrain himself, eventually [illegible] him that his remarks [illegible] to be restricted to the [illegible] of questions or he would [illegible] contempt of court.

[illegible], when he took the stand, [illegible] that by occupation he had [illegible] practically all of his [illegible] that he "called Texas his [illegible]."

[illegible] he first met Mrs. McPherson July 16 or 17, and was [illegible] by her to write a book to [illegible] "Kidnapped" or "Kidnaped" and that it was to carry [illegible] of Aimee Semple McPherson. [illegible] McPherson was to furnish [illegible] material and he was to write [illegible]. He did, he testified. One [illegible] was devoted to the [illegible] of Ed Harrison, deep-sea [illegible] lost his life during the [illegible] of the ocean after the evangelist [illegible].

[illegible] testified that while at the [illegible] residence, he had seen a [illegible] case bearing the woman's [illegible] in full, thus supporting [illegible] contention that the [illegible] was seen by a previous [illegible] who testified Mrs. McPherson was carrying it when she [illegible] the Clark Hotel, assertedly, [illegible] at about 10 a.m. Gilbert, [illegible] cross-examination, made him [illegible] lettering by the size [illegible] and then submitted a [illegible] into evidence, evidently to [illegible] the witness's testimony.

[illegible] the cross-examination, [illegible] was devoted to a gruelling [illegible] Gilbert in an attempt to [illegible] Allstorm had attempted [illegible] Mrs. McPherson and [illegible] out of $600 to suppress [illegible] of the book because it [illegible] those that were derogatory.

[illegible] testified that he actually [illegible] paid $75 for preparing ma[illegible] McPherson gave him, and [illegible] having written a letter [illegible] was possible they would [illegible] to have the book published [illegible] they could have it back [illegible] they would pay the same [illegible] publishers offered him [illegible].

"[illegible] fact," Gilbert shouted, "[illegible] went to Attorney Woolley's [illegible] McPherson's personal attorney [illegible] that he told you you [illegible] to blackmail these two [illegible] and that if you didn't get [illegible] would throw you out?"

"[illegible] infamous lie!" the witness [illegible] rising in his chair.

[illegible] appealed to the court for [illegible] saying that it was not [illegible] of the witness to do [illegible] except answer questions [illegible] that he could reply "yes" [illegible] and that was sufficient.

[illegible] agreed with him. The [illegible] inclined to think that the [illegible] of the witness for some [illegible] had been open to criticism, [illegible] this was as good a time [illegible] him that unless he [illegible] he would be fined [illegible].

[illegible] MENTIONED

[illegible] continued and strenuous [illegible] protests of Allstorm, [illegible], on cross-examination, [illegible] sold the work to a pub[illegible] of Girard, Kan., referred to [illegible] as "an agnostic publica[illegible]." [illegible] also wanted to know [illegible] publication had not been [illegible] the main two or three [illegible] objection was sustained [illegible] question was not answered. [illegible] wanted to know who else [illegible] had tried to sell the volume [illegible] who else tried to get it. [illegible] said he had had some [illegible] about it with Mr. Shuler.

"[illegible]" asserted Mr. Gilbert. "[illegible] did that bird have to say [illegible]?"

[illegible] Dist.-Atty. Dennison immediately [illegible] to his feet with an [illegible] to the form of the question. [illegible] Judge Blake ordered the [illegible] of Gilbert stricken from [illegible]. Gilbert then inquired: "[illegible] did Mr. Shuler have [illegible]?"

[illegible], according to the witness, [illegible] to get the volume, but [illegible] wouldn't satisfy him because [illegible] had been made. [illegible] examination, Dennison [illegible] agreement had been [illegible] the contents of the [illegible] it was in process of preparation.

[illegible] said that the book was [illegible] to attack white slavery, [illegible] the film industry and at [illegible] of Mrs. McPherson. [illegible] Woolley, however, he [illegible] it wouldn't be wise [illegible] the newspapers so that [illegible].

[illegible] LAUGHTER

[illegible] testimony set the courtroom [illegible] bursts of laughter but [illegible] Gilbert to his feet with an [illegible] and the reply was ordered [illegible] from the record.

[illegible] then wanted to know who [illegible] to the District Attorney [illegible] with his information. [illegible] replied that he went on [illegible] of several friends.

[illegible] Shuler was one of [illegible].

[illegible] he was excused, Gilbert [illegible] his address.

[illegible] arguing, Judge [illegible] that Gilbert was within [illegible] in finding out where the [illegible].

[illegible] for a full min[illegible].

"[illegible]," said Gilbert. [illegible] appealed again to Judge [illegible] was a command [illegible] question. [illegible] at 333 Stanford [illegible], and was excused.

[illegible] IN STATEMENT

[illegible] last night issued the following [illegible] concerning his con[illegible]:

"[illegible] has just been called [illegible] that the McPherson announced over the radio last night the fact that I had offered Oliver Allstorm $500 for a book entitled 'Kidnaped,' which he claimed Mrs. McPherson had employed him to write at her dictation and that Mr. Allstorm so testified on the witness stand.

"This is absolutely untrue. I do not know what Mr. Allstorm testified, but I did not offer him $500 or any other amount for the book. He came to me and asked me if I would be interested in publishing the book. I read the manuscript and returned it to him with the statement that I would not be interested.

"The five chapters that I read were an account of the kidnaping that only Mrs. McPherson could have given. Therefore, I did not question the genuineness of Mr. Allstorm's claim that she had dictated the contents of the book to him. However, I had no desire to publish it, as it was filled with her own boasting to such a degree and was so clearly the same kind of stuff that we get over the radio from her services that I did not for a moment consider that there could be any advantage to me or the public from having it published."

PENDULUM SWINGS

The pendulum of evidence swung alternately toward and away from Mrs. McPherson throughout the morning session, with an evident attempt being made by the prosecution to lay the foundation for manslaughter action because of the death of one or more persons who lost their lives while the search for Mrs. McPherson's body was being carried on after her disappearance.

Alonso B. Murchison, lieutenant of police at Douglas, Ariz., was recalled to the stand for the conclusion of his cross examination by Defense Counsel Gilbert.

Murchison's written report of his activities in the case to Chief of Police Bowden was read into the record.

It disclosed that descriptions of the purported "Steve" and "Rose" of kidnaping fame had been supplied Murchison who admitted, on cross examination, that as far as he was concerned no effort had been made to locate them.

The report also disclosed that various persons in Douglas had identified pictures of H. D. Hallenbeck, former building superintendent of the Angelus Temple bible school, as that of a man known as Fred Harvey of Tucson, a "friend of one Rose McBride" and that the description of "Fred Harvey" tallied generally with that of "Steve."

This man and a woman were in Douglas June 19, 20 and 21, it developed, staying at the Gadsden Hotel under the name of Stone. They left a Ford "bug" in the Carson garage there nights, using it in the day time and attaches of the garage had informed Murchison that the car on its return each time had the appearance of having been "driven hard over rough, desert roads." On the night of June 22, a picture of Hallenbeck had been identified as that of a man who had bought a one-way ticket to Los Angeles. Attempts of Gilbert to have the witness testify that he subsequently learned Hallenbeck was in Los Angeles when he was thought to have been in the vicinity of Douglas were checkmated by Deputy Dist.-Atty. Dennison on the ground that such knowledge was hearsay to the witness and the contention was sustained.

Murchison revealed, on cross-examination, that he had been given some letters by a Mrs. Kelly of Douglas which were about "Rose" and "Steve," but that he gave them back to her without paying a great deal of attention to them.

Gilbert asked the witness if Mrs. McPherson had not told him at the hospital, in giving a description of the first house in which she was held prisoner, that it was some place near Tucson. Murchison did not remember. Mrs. McPherson shook her head in an obvious gesture of disbelief.

On redirect examination by Dep. Dist.-Atty. Murray, Murchison testified that to reach Augua Prieta from the shack at San Juan Springs and about which defense had been so particular the day before, a person would have to cross some roads and pass fences.

ORMISTON BOBS UP

Joseph Taylor, acting chief of Los Angeles detectives, was called and for some time the legal battle raged around Kenneth G. Ormiston, former radio operator at Angelus Temple, asserted companion of Mrs. McPherson at Carmel, a co-dependant in the preliminary hearing and a fugitive from justice.

Taylor testified that he had received three or four letters from Ormiston while the search for the supposed body was in progress, their tenor being that whenever local police wished him they would know where to find him. It developed, however, that the letters covered a period of four days and then ceased and that police have never been able to find him since.

The last time Capt. Taylor saw Ormiston, he testified, was May 27, nine days after Mrs. McPherson disappeared. At that time, Taylor said, Ormiston appeared at Venice at the beach headquarters conducted by the temple to direct searchers for the body. On his arrival, Taylor testified, Ormiston greeted Mrs. Minnie Kennedy, the evangelist's mother, with a kiss.

At this point, Attorney S. S. Hahn, representing the "hoax woman," Mrs. Lorraine Wiseman Sielaff, asked that his client be absolved from any form of conspiracy arising prior to the date on which she admitted entering negotiations to produce false evidence. Hahn explained that his client had absolutely no part in any actions or "conspiracy" which might be construed as basis for a manslaughter complaint. The drowning of a deep-sea diver and other persons in the search for the supposed body is the point involved and under the rules of preliminary hearings it is within the province of the judge to take cognizance of other crimes committed in connection with the pending action, even though they are not part of the complaint at issue.

Taylor, continuing, testified to the details of a statement Ormiston made while at the beach on May 27, in which he said that his last visit to Los Angeles prior to that date was on May 10.

SEPARATED FROM WIFE

Ormiston, in the statement, denied telling a Pasadena doctor that he was going to Europe for treatment for "a tuberculosis leg" just before Mrs. McPherson left for a tour of the Holy Land.

Ormiston admitted that he had separated from his wife and feared a divorce action but denied definite knowledge that his wife intended to name the evangelist as corespondent in a divorce complaint she intended to have prepared.

The letters Capt. Taylor received from the radio operator and introduced at the hearing were three in number, the first being mailed from San Francisco on May 28, the second from St. Mark's Hotel in Oakland approximately twelve hours later, or the same night, and the third from the St. Mark's Hotel at Oakland on May 30.

The first assured Taylor that Ormiston could be found in or around San Francisco, through his parents. The second admitted the use of the alias K. Gladstone at the St. Mark's Hotel.

However, newspaper articles to the effect that he had been in Salinas brought from him the admission in the third letter that his car had been there at that time contended. He said he let his "good friend Gibson" use it for a "trip to the south," and that Gibson got it from the Salinas garage. The State, at the present hearing, contends that Ormiston and "Gibson" were one and the same person.

ADMISSIONS MADE

Despite the raving of Ormiston in letters about the "lies" that newspapers were printing, he subsequently admitted in an affidavit forwarded from Chicago by Attorney Edward H. S. Martin, incidents which bore out the truth of the items he had denied.

Continuing the direct examination of Taylor, Dep. Dist.-Atty. Dennison ascertained that although Taylor had been in the McPherson residence virtually every day after Mrs. McPherson disappeared, no mention was made to him of the receipt of any ransom letters.

He also testified that in a conversation with Mrs. Kenendy regarding the offering of a reward for the finding of the "body," Mrs. Kenendy wanted to be sure that the reward was offered only for the recovery of the body in the water, and not for its finding along the beach. In the latter event, she said, Taylor testified, the reward ought not to be paid.

A chemist of the University of Wisconsin claims to have discovered an anesthetic two and one-half times as powerful as cocaine, but only one-tenth as poisonous.

Author Provides Fireworks on McPherson "Book"

Telling About "Kidnaping" Chronicle

Oliver Allstorm, the "Kipling of Texas, who provided sensation yesterday, is shown on the witness stand

ORMISTON TESTIMONY, REVEALED FOR FIRST TIME, BRANDED AS FULL OF DISCREPANCIES

Kenneth G. Ormiston, the missing man in the McPherson case, testified in the court room yesterday by proxy in the form of the statements he made to police at Venice when the sea was being searched for the dead body of Aimee Semple McPherson. Ormiston said he came to Venice to help Mrs. Minnie Kennedy, mother of the evangelist. This is the first time his statement has been made public.

Glaring discrepencies between what the fugitive said at the time to the authorities and what the authorities now declare are facts came to light with the reading of the statement into the record. Principal among these is the statement by Ormiston that he was not in Los Angeles after about May 12. The prosecution asserts that it has evidence disclosing that Ormiston was registered under an assumed name in a Los Angeles hotel and was seen there, as well as Mrs. McPherson, on May 18, the day that she asserts she was kidnaped, and also on other days after May 12.

STATEMENT GIVEN

Ormiston's statement, read into the record, contains the following:

Q.: Give us your full name?
A.: Kenneth G. Ormiston.
Q.: What is your present address?
A.: California Hotel—Hotel California, there is two of them.
Q.: In San Francisco?
A.: San Francisco.
Q.: When were you last in Los Angeles?
A.: I was in Los Angeles about the tenth.
Q.: Of what month?
A.: May—I left here about the 12th or night of the 11th.
Q.: Going to San Francisco?
A.: Yes.
Q.: Have you been in San Francisco since that time?
A.: Yes. All around there. This time I went straight to my parents, arriving there on the morning of the 12th and stayed with them several days; since that time I have been working in that territory. I went to Salinas on the 19th or 20th; don't know exact date, but I know I went there, for I paid a fine for speeding.
Q.: Have you been in Los Angeles since the 11th day of May until today?
A.: No, sir.
Q.: What is your reason for coming to Los Angeles now?
A.: To be of assistance to Mother Kennedy in this case and to be of service to her in anything that comes up.
Q.: Meaning in reference to newspaper articles, broadcasting of radio articles, etc.?
A.: I heard the radio broadcasting reports last night in San Jose; did not see the newspapers until this morning on the train. Mrs. Kennedy: What time in the evening did you hear the report?
A.: About half past eight—and I started to drive.
Q.: Were you formerly employed at the Angelus Temple as the radio operator?
A.: Yes, sir.
Q.: How long were you employed there?
A.: From the 6th of February, 1924, until January 1, 1926.
Q.: Have you heard some comment to the effect that about the time Mrs. McPherson went to Europe you disappeared?
A.: Yes, sir.

LEFT HIS HOME

Q.: You were living here then?
A.: Yes, sir.
Q.: On the 2nd of January, what was your residence address?
A.: 1521 Monroe street — only stayd there several months—no that is on the other side of Western avenue, would be 5121 instead of 1521.
Q.: Did you leave home about that time?
A.: Yes, the 22nd of January
Q.: What was the reason of that short stay?
A.: Domestic troubles, incompatibility.
Q.: How long were you away from home?
A.: I did not return after that date.
Q.: Did you leave the city?
A.: Yes, sir.
Q.: Where did you go?
A.: I went to Seattle, but stopped off in San Francisco.
Q.: How long did you stay in Seattle?
A.: Until about the 20th of March of this year.
Q.: What was your address in Seattle?
A.: The Olympic Hotel.
Q.: You used several names, what name did you use, your own?
A.: No.
Q.: Why?
A.: I didn't want a divorce proceeding served upon me at any of the places I went.
Q.: When did you return to this city the first time?
A.: About the 20th, no the 26th of March, or thereabouts.
Q.: Was your wife here then?
A.: No, she left for Australia about a week after I left home. She sold the furniture and left.
Q: Where did you live when you came back?
A.: The Waldorf Hotel, Venice.
Q.: Were you registered there under your own name?
A.: Yes, sir. I was there two weeks.
Q.: How land did you stay here that time?
A.: Two weeks.
Q.: Where did you go at that time?
A.: Back up north.
Q.: To what place?
A.: To Seattle. I went back to Seattle.
Q.: How long did you stay in Seattle?
A.: I began to take up radio work and worked in different towns, down the whole Coast, arrived in Los Angeles again. I came to the Temple to see Sister McPherson. . . . (Interruption from door caused statements to be broken at this point.) I left on the 11th, or was it the Sunday after that or before that? (To Mrs. Kennedy:) Was Monday the 11th?
A.: The 11th was Tuesday.
A.: Well, I got there on the 8th, then.

LAST TIME SEEN

Q.: When did you last see Mrs McPherson?
A.: That Sunday night after I arrived in Los Angeles; that would be the 9th of the month, in the presence of Mother Kennedy and her daughter.
Q.: Where?
A.: Angelus Temple, at the conclusion of Sunday night's service, I went down to speak to them.
Q.: Have you seen Mrs. McPherson since that time?
A.: No, sir.
Q.: At the present time you have a room at the Rosslyn Hotel?
A: Yes, sir. The number is 1018.
Q.: How long are you going to stay here?
A.: No longer than I have to, I am just here to be of assistance to Mother Kennedy—have always felt toward Mother Kennedy—I want to assist her in this particular case.
Q.: And then you will return to San Francisco?
A.: Yes, sir.
Q.: Are you going to call at the District Attorney's office while you are here?
A.: Certainly—I feel that is the way to approach the thing.
Q.: Did you call there this morning?
A.: Yes, sir, the moment I arrived in town. Keyes was not there. I left a note for Kirby that I had called and an hour later I called back and talked to Harry I. Beardsley, an employee in the District Attorney's office, and told him of my presence and asked him to kindly arrange an interview with Keyes or Mr. Fricke; then I went over to the temple.
Q.: Were you informed at the temple that Mother Kennedy was in Venice?
A.: Yes, sir.
Q.: Then you came down here?
A.: Yes, sir.
Q.: When did Mrs. McPherson leave for the Holy Land?
A.: As near as I can remember, it was on the 11th of January.
Q.: You say that you used different names all along your travels?
A.: Yes, sir.
Q.: For what reason?
A.: I have explained that I had been informed through letters from my wife that she had started a divorce action. She was in a wildly insane frame of mind and I did not want anything about the action in the press.
Q.: But you registered at the Waldorf under your right name?
A.: That was before I had this word from her that she had started a divorce action. I came down here not thinking there was any reason—
Q.: Prior to going to the Waldorf had you named an alias?
A.: I don't think so.

HEARS OF ACTION

Q.: When did you first hear about the divorce action?
A.: When I came to Los Angeles in the middle of March and saw people who had received letters from my wife. Until that time I did not know she had gone to Australia and I know if she found me she would hang a divorce action on my neck.
Q.: What date were you at the Waldorf?
A.: The twenty-fifth of March.
Q.: Quite a while after that you talked to Mr. Smith at the Angelus Temple?
A.: Inaudible.
Q.: When were you down here the next time?
A.: The 8th of May.
Q.: Did you register an alias at that time?
A.: Yes, sir.
Q.: Where did you register?
A.: At the Rosslyn Hotel.
Q.: What name did you use?
A.: Wallice, I think, I used that one a good many times.
Q.: When speaking of Wallace, did you receive the money that was mentioned in a press report, sent to Seattle? Did you receive the money, the $1500 sent to Seattle?
A.: I certainly did not receive anything like that.
Q.: Getting back to this divorce, what was the grounds that you heard your wife was going to use?
A.: Nothing decided, except that she had started suit, and knowing her frame of mind, I knew it would have been a nasty thing.
Q.: Did you hear she was going to name Mrs. McPherson in the action?
A.: No, not directly, just in view of what had been said.
Q.: Did you take the matter up with Mrs. McPherson?
A.: No. The only time I saw her to talk to her was on May 8, at the Temple, where I said a few words of greeting after the service.
Q.: As far as you know, she did not know about this divorce proceeding?
A.: She might have received a letter from my wife, but she did not hear of it direct through me.
Q.: Did you ever receive any correspondence in reference to this divorce action from Mrs. McPherson?
A.: Of course not—certainly not! I never did receive any correspondence on any subject from her.

WRITES TO WIFE

Q.: When you left on the 21st, did you write a letter to your wife?
A.: Yes, sir.
Q.: What did you tell her in that letter?
A.: I wrote her and gave her a means of saving her pride. I could have written her the bare straight facts, but I felt it was kinder perhaps to give her a means of saving her pride. One thing in particular—the basis of my letter—was that I could not participate in the things she enjoyed, such as dancing, tennis, etc.
Q.: That on account of your leg?
A.: Yes, and this was the means I felt she could use. I knew she could not be happy under those circumstances and would remove myself from the scene; that was the basis of my letter. I felt she could circulate these facts and show the letter to people and save her pride.
Q.: Did you not tell her that you had seen a doctor in Pasadena and he had told you that you had a tuberculosis leg? And was going to Europe to see if anything could be done there?
A.: I told her that a doctor had told me it was tubercular and that I could leave; also an examining physician of a life-insurance company in San Francisco has told me that was the case.
Q.: Without any mention of going to Europe?
A.: No; anything else is rot.
Question by Mr. Ormiston: Did she show you the letter?
A.: I don't know. She told us something of the substance to the letter—a page of it—to that effect.
Mr. Ormiston: That is an absolute lie.
Q.: Did you write her a postal card or note?
A.: I told her in the letter that I was going back to sea as a wireless operator; that I would return to sea.
Question directed to Mrs. Kennedy: Did you ever hear anything about this divorce action?
A.: No, I did not any more than I believe—that she said it would be her object.
Q.: Did it ever come to your knowledge that she might name some one?
A.: The only conversation I had with her was that Mr. Ormiston had or was leaving her; she told me about their troubles then as she did the other time he left her.

LETTERS IN RECORD

Dep. Dist.-Atty. Dennison put into the record letters received from Ormiston since the fugitive made the statement at Venice. In the first of the letters, Ormiston said he was writing so that the authorities might know just where he was. He expressed in it a wish to avoid newspaper men. In the second letter, bearing date of May 28, which is the day that the prosecution asserts he fled from a cottage at Carmel-by-the-Sea with a woman, asserted by the prosecution to be Mrs. McPherson, Ormiston wrote that he hoped Mrs. McPherson's body would be recovered quickly.

The third letter, dated May 30, is one in which Ormiston denied a newspaper story that he drove through Salinas with a woman and denounced the story as "bunk." In that letter he said he had loaned his car to "my good friend Gibson and he took his wife south." n later affidavits, Ormiston admitted that it was he and the woman with hi mat Carmel, who went through Salinas, and he admitted also that he had used the Gibson alias.

In the fourth letter, dated May 31, Ormiston makes statements to support his third letter that it was his friend Gibson and not he who was in Salinas. Ormiston in the fourth letter describes how the "Gibsons" were stopped and had trouble with a party that mistook them for himself and a woman. Wallace Moore, a Santa Barbara newspaper man, has testified of having such an encounter with a man and woman who gave the name "Gibson." Ormiston has since admitted that he and his woman companion were the Gibsons and were stopped at Santa Barbara.

HERE'S WHAT DEBONAIR TEXAN HAD TO SAY ABOUT BOOK ON AIMEE M'PHERSON 'KIDNAPING'

OLIVER ALLSTORM

Direct Examination

Under questioning by Mr. Dennison, the witness, giving his home as Texas, said he was a newspaper writer. He said he was employed by Aimee Semple McPherson, for a period of twelve to fourteen days, to write a story, "Kidnaped." He said Mrs. McPherson furnished the material for the story.

Mr. Dennison: Did Mrs. McPherson give you any data about this time in relation to one Ed Harrison, a deep-sea diver?
A.: Yes sir.
Q: And what day was it?
A.: Somewhere between July 20th to the 24th, I should say.

At this point a series of questions was interrupted by a discussion engaged in by defense counsel, State's attorney and the court regarding what was said between Mrs. McPherson and the witness. Finally the witness said he could not remember details of the conversation but could refer to his notes. When a document was produced it proved to be the story he had written from his notes which he said had been destroyed.

Mr. Dennison: Now, what did Mrs. McPherson say, if anything, about Mr. Harrison?
A.: When she arrived home that night she was in her home the morning. She was advised or intimating to me that she was sorry about Ed Harrison having been drowned. I was a stranger here, I know nothing about the case at all.
Q.: Did you ever see a brief case around her place?
A.: Yes, sir; I think I have seen a brief case on her library table, a tan-colored one, dark tan.
Q.: What kind of letters on it, if any?
A.: Yes, sir; I think I have seen one lettered with her name on it.
Q.: Do you know what kind of letters?
A.: I should say gold.

AFTERNOON SESSION

Cross-Examination

By Mr. Gilbert: Now you first went down to Mrs. McPherson and you told her you wanted to write a history of the Temple, didn't you?
A.: No, sir.
Q.: Look at that and see if you did not send that bill and receipt it? Isn't that your signature on there?
A.: Yes, sir. That is a receipt for a check that was given to me. I never presented a bill in my life. That is a receipt for a check given to me.
Q.: What amount did you have in your mind?
A.: None whatsoever, no demand, because the story was sold. I thought so much of Mrs. McPherson and her work that I went to her home—First, I wrote her a letter, I said, I have completed the entire transcript, it is possible you may want to eliminate some things in it, and if I have said anything detrimental to you or to your work, now here is your time to correct it. I am coming to your home tomorrow. I went there the next day, and after Mrs Kennedy was reading Chapter 5, it already has five chapters, they had not seen the five following—the last five chapters. Woolley was there at the time, and I said then, and in my letter, that if they cared to have the manuscript they could have it at the same price offered to the publishers, it was possible that they did not want it published. I did that for Mrs. McPherson's own interest.
Q.: Well, you wrote them that you would get this manuscript up and that you would bring it over and show it to them, and that then they could either publish it or destroy it as they liked to?
A.: Yes, sir.
Q.: If they would pay you for it?
A.: Certainly.
Q.: You went up to Mr. Woolley's office, and he told you, did he not, you were trying to blackmail a couple of women and to get out of his offic, or he would throw you out?
A.: That is an infamous lie.
Mr. Gilbert: Your Honor car permit anything like that if you see fit in the courtroom—
A.: I will repeat it—an infamous lie.

WARNING SOUNDED

The Court: Just a minute. You answer questions, and don't make any more inferences. It isn't necessary at all to make any such answers. If you do, the court is going to fine you for contempt. That question can be answered by yes or no, and you conduct yourself in accordance with the instructions the court has given you, or I am going to fine you for contempt. Do you understand that?
A.: Yes, sir.
Mr. Gilbert: All right. I will ask you again if you didn't go to Mr. Woolley's office and demand certain monies from him and he told you if you didn't quit trying to blackmail these two women he would throw you out of his office?
A.: No, sir.
Mr. Gilbert: We offer this in evidence, if Your Honor, please.
The Court: Exhibit 36.
Mr. Gilbert: (Reading:) "Los Angeles, August 26th, 1926. Mrs. Aimee Semple McPherson. I have finished my story in nine chapters. An eastern magazine has offered me $500 for it provided I permit the use of my name on the title page, they are also requesting illustrations of which I have eighteen now in my possession.

"When I saw you the other day in the editorial department of the Herald, you seemed so apparently happy that the thought came to me, perhaps I ought to show the finished story to you. You may wish to own it as your own property, to publish or destroy, as you like. If so, you may have the story at the same price offered by the magazine.

"However, I prefer that you do not buy it, as under a percentage basis I may realize a great deal more, but first of all I want you to be pleased and satisfied.

"I shall call tomorrow morning with the five chapters, but I shall want them returned to me before I leave, unless you desire that I renounce all claim to the book by purchasing it.

"I shall be pleased to be asked into your library while you read the manuscript. Respectfully yours in Christ,

"OLIVER ALLSTORM."

Mr. Keyes: Wait a minute. You have not read all of that exhibit.

CHAPTERS GIVEN

Mr. Gilbert: (Reading:) "New York City, care of Cocoa Cola Company. See chapters on next three pages." Following are the chapters which you have already seen.

"Chapter One. Darkness Under the Wings of the Bat.

"Chapter Two. The Light that Never Fails.

"Chapter Three. Master Minds Control My Abductors.

"Chapter Four. The Kidnaping."

The five following chapters you have not seen, namely:

"Chapter Five. My Escape On the Desert.

"Chapter Six. My Welcome Home, Glad News and Sad News Await Me.

"In Chapter Six I speak of the death of Edward Harrison, the deep-sea diver for whom, I am told, that you are going to build a monument.

"Chapter Seven. American Newspapers Are Sensation Muck-Rakers. Ideas gathered from members of your church.

"Chapter Eight. Angelus Temple—My Consecrated Gift to God

"Referring to the 'oath,' I am told you made on the kidnaping. This chapter also mentions Bob Shuler and your 'methods.'

"Chapter Nine. Is the Kidnaping Story True? The author comments (requested by magazine.)

"In this chapter are things to which you may object, but to which you should not object because of the world's criticism. OA."

By Mr. Gilbert: Now what do you say occurred up at Mr. Woolley's office? You say he did not threaten to throw you out. What do you say occurred?
A.: I came into his office, and the stenographer said he was busy, and in about fifteen minutes he said "Come in." He spoke about—there was another man at the table with his back turned to me, I do not know who he was, and he said, "We will sit down on the lounge here," and I said, "Mr. Woolley, I have come to tell you the story is going to be published." That is all that was said. He acted like a gentleman—I said, "Good Day," and out I went.
Q.: You came there and told him the story was going to be published?

NAMES PUBLISHER

A.: Yes, sir, because he defied me to publish it, and I told him, "It is going to be published."
Q.: You tried to sell it to him for how much money, and you would not publish it?
A.: I said in my letter, which you read, if they desired the story they could have it at what the publishers offered me.
Q.: How much was that?
A.: $500.
Q.: Who did you sell the story to?
A.: I sold it to several parties.
Q.: Name them.
A.: Halderman Julius, Girard, Kan.
Q.: All right. You say you have corresponded with them about it?
A.: Yes, sir.
Q.: All right. Who else? They did not buy it from you?
A.: Yes, sir. Bob Shuler also corresponded about it.
Q.: Bob Shuler?
A.: Yes, sir.
Q.: What did that bird have to say?
A.: I never saw wings on him.
The Court: Just a minute. Strike that out.
Q.: What did Mr. Shuler have to say?
A.: That it was a magnificent production; that it would do Mrs. McPherson a great deal of good.
Q.: Did he pay you for it?
A.: He did not have an opportunity to buy it.
Q.: Why didn't you sell it to Bob?
A.: It was sold already. He wanted to buy it.

RE-DIRECT EXAMINATION

By Mr. Dennison: Q.: How much did she pay you?
A.: As I remember, $75.
Q.: What was the occasion of your discontinuing it?
A.: As I see it, directly after the cottage at Carmel-by-the-Sea being discovered, I had occasion to go down there with more manuscript, and I was dismissed by Mother Kennedy first and then by Mrs. McPherson, saying they had changed their plans and were not going to issue the book.
Q.: Was it contemplated in the first instance that the book was to be under the title of Mrs. McPherson?
A.: It was to bear her name, yes sir. It was to bear the name "Kidnaped." I said, "Mrs. McPherson, I don't know that we can use that name, because Robert Louis Stevenson has a book called "Kidnaped." She said, well, she didn't know either, but she decided to call it "Kidnaped," and it was to bear her name, "Aimee Semple McPherson." I then wrote a synopsis.
Q.: What was the occasion of going to Mr. Woolley's office?
A.: The day before, I think it was, he had warned me not to publish this story, so I thought the thing over and I thought, "Well, to be honest and decent about the whole thing, I will go right to his office and tell him face to face that I am going to publish it," and Mr. Woolley knows that that is what I told him.
Mr. Dennison: Now did you, after the Carmel incident, complete the story?
A.: Yes, sir.
Q.: And you sold it?
A.: Yes, sir.
Q.: And now when it is published it will be published under your name?
A.: Absolutely.

RE-CROSS-EXAMINATION

Mr. Gilbert: When did you tell the District Attorney about your literary effort?
A.: I should think about two weeks ago.
Q.: And then who did you tell about it first—who did you go to see or who came to see you?
A.: The first man I talked to was Mr. Dennison.
Q.: How did you come to go up to see him?
A.: I was advised to go and see him.
Q.: By whom?
A.: Bob Shuler was one of them.
Q.: Now, did you go to any newspaper offices to sell this story?
A.: One, yes, sir.
Q.: Who was it?
A.: The Times.
Q.: The price was too high, I guess, they wouldn't buy it from you?
A.: More sarcasm.
Q.: I am directing your attention—I am asking you to look at this A. S. M. Is that the brief case you saw down there?
A.: No, sir, I never saw that one.

At this point considerable time was taken by defense counsel in getting into the record an identification by the witness of printing corresponding to ten-point type which, he said, he thought corresponded to letters he said he saw on a brief case.

Q.: Now are you right certain you did see a brief case there?
A.: On the library table.
Q.: You came here July 14th and started to writing the book when?
A.: About the 17th.

DOUBLE OPERA BILL OFFERED

Matinee and Night Shows on Program Today

Luella Melius Will Sing in "Rigoletto"

Notable Cast Given Roles in "Il Trovatore"

Two opera performances, each carrying notable casts, feature today's offering of the Los Angeles Grand Opera Association season now on at the Shrine Auditorium. With today's operas, the first half of the season will be brought to a conclusion. "Rigoletto," scheduled for this afternoon, has been the focal point for a large amount of the interest of today's program. It marks the debut in Los Angeles of Luella Melius, new Chicago civic opera star. She will sing Gilda, with Tito Schipa in the role of the Duke and Richard Bonelli, baritone, in the title role. Virgilio Lazzari, bass, sings Sparafucile and Kathryn Meisle, contralto, Maddalena.

TITO SCHIPA.

LUELLA MELIUS.

No less interest surrounds the evening performance of "Il Trovatore," when Rosa Raisa, Louise Homer, Giacomo Rimini and Arnoldo Lindi, a quartet of some of the most famous of the stars of the season, are presented on one bill. Lindi makes his initial bow in Los Angeles. He has been a member of La Scala Grand Opera Company, Milan, and last season created a veritable furor on the continent, winning a season's engagement as a leading tenor with Chicago Civic Opera.

Pietro Cimini of Los Angeles, a former conductor of the Chicago Civic Opera Company, will wield the baton for "Rigoletto," while Gaetano Merola, director of the San Francisco Opera Company, directs the evening performance.

Seven members of the chorus have been drafted to sing the minor roles in "Rigoletto."

FILM BRIDE RECIPIENT OF SHOWER

Mabel Normand Tendered Surprise by Friends at Home of Mrs. Abe Lehr

[Illustration on Page 8, Part I.]

Mabel Normand was tendered a surprise bridal shower at the home of Mrs. Abe Lehr, 616 South Kingsley drive, last night that brought together a feminine film constellation of unusual magnitude. Dinner was followed by bridge, the guests lingering until a late hour.

Among the friends of Miss Normand, who recently became the bride of Lew Cody, and guests of Mrs. Lehr were Mrs. Buster Keaton, Mrs. Frances Marion, Miss Vilma Banky, Ruth Roland, Enid Bennett, Mrs. Harold Lloyd, Mrs. Earle Williams, Miss Sophie Wachner, Hedda Hopper, Mrs. Antonio Moreno, Mrs. Thomas L. Ince, Mrs. Victor Varconi, Mrs. Tom Mix, Mrs. Edwin Schallert and many others.

Sealy Company in Role of Host to Merchants

The Sealy Mattress Company entertained merchants from San Luis Obispo to San Diego last night at the Mary Louise Tea Room on West Seventh street.

Among the features was a sales talk by the tiny daughter of A. E. Wilder, sales manager of the company, who won enthusiastic applause from the 450 merchants gathered for the event.

MRS. McPHERSON GIVEN PARTY

Bible Class Celebrates Temple Pastor's Birthday

Aimee Semple McPherson experienced considerable change from court proceedings last night, when she was the guest of honor at a birthday celebration tendered by the members of the day and evening classes of the Angelus Temple Bible school. The evangelist is 35 years of age today.

The party was set for 11 p.m., at the conclusion of a students' meeting. It was given on the roof of the new Bible School Building. Four hundred and fifty girls of the school gave a handkerchief shower and the young men served refreshments.

There was an entertainment program, including music by the temple band.

GILA BEND WIRE CLEW DUE

Original of Telegram Sent From Arizona Town in June and Laid to Pastor on Way Here

The original copy of the telegram sent from Gila Bend, Ariz., on June 15, last, by a woman who the telegraph operator there partially has identified as Aimee Semple McPherson, probably will be in the hands of the District Attorney today, it was learned at the Hall of Justice last night.

According to attaches of Keyes's staff, the message, which the operator, Frank Blevins has declared also compares with the handwriting on the Carmel grocery slips and Mrs. McPherson's "Light and Darkness" sermon, is being forwarded from Gila Bend to the main office of the Western Union here. A Superior Court subpoena was issued several days ago for the message.

Investigators Grise and Anderson, who went to Gila Bend several days ago, returned early yesterday morning accompanied by E. S. Hagmes, contractor of Yuma, Ariz., who declares he saw Mrs. McPherson drive up to a news-stand in Yuma and buy a paper.

ACCOMPANIED BY MEN

According to Hagmes's statement to the investigators the woman, who he says he believes was the evangelist, was accompanied by two men, and departed with them in a car toward Phoenix. He describes the men as heavy set and swarthy in complexion.

"I was rather impressed by the appearance of the woman," Hagmes said to the officers. "She was well dressed and was not wearing a hat. Her hair was auburn and piled up fairly well on her head.

"I thought no more of the incident until I saw Mrs. McPherson speaking from the platform of the train at Yuma, when she was returning home from Douglas, and I recognized her as the woman who had purchased the paper. At the time of the purchase she raised a question as to the date of issue, scrutinizing the paper she bought very closely."

Hagmes set the time he saw the woman buy the paper as Sunday morning, June 13, at 9:30 o'clock.

It was two days later that the woman filed the telegram at Gila Bend stating, "Car broken down, coming by train."

According to the investigators, Blevins, the Gila Bend operator, told them the woman who sent the message came to the station accompanied by a middle-aged man with a gray mustache, and the latter was carrying handbags.

"I heard the woman call the man 'dad' before she went into the washroom," the investigators quoted Blevins. "She then asked if she could send a message and when she could get a train to Tucson."

Although Blevins refused to give the name of the Tucson woman to whom the message was sent, or to show the orginal copy, he told them he was satisfied the handwriting was the same, they reported to Chief of Detectives Ben Cohn.

DETAILS GIVEN

When the woman had made preparations to leave Gila Bend the operator told Grise and Anderson that she waved a "good-by" to the man and said: "Don't forget to do what I told you; I'll send you a check right away."

Blevins then related that he held a long conversation with the woman, during which she opened her purse, in which, he said, he saw a picture, several miscellaneous articles and a package of cigarettes.

Blevins also told the operatives that he passed a remark about the picture, to which the woman remarked: "Yes, that's a picture I had taken of me over in China when I was over there with my husband."

The investigators also visited a ranch at Wellton, Ariz., thirty miles from Yuma. The ranch is that of H. A. Hughes and adjoins the ranch of Harry D. Hallenbeck, confidant of Mrs. McPherson and her mother, and several times mentioned in connection with the case shortly after the investigation of Mrs. McPherson's kidnaping story began.

ORMISTON "TIPS" SWAMP OFFICE

District Attorney's Investigators Kept Busy Rushing Out on Trail of Supposed Much-Sought Radio Man, But He Always Proves to Be Wrong Person

Rumors and reports of Kenneth G. Ormiston's presence in this section of the State yesterday and the day before reached proportions similar to the hundreds of unfounded reports of the finding of Aimee Semple McPherson's body during the time the evangelist was believed drowned at Venice, and are literally swamping the District Attorney's investigating force.

While six reports of Ormiston's supposed hiding place caused a flurry around the Hall of Justice Thursday afternoon, yesterday Chief of Detectives Ben Cohn and his aides received no less than a score of reports that the radio man, declared by the District Attorney's office to have been the companion of Mrs. McPherson during a part of the time she asserts she was held by kidnapers, was hiding hereabouts.

More than three hours' work investigating a report that Ormiston was seen to enter a Hollywood bank yesterday morning, and four hours on another report that he was hiding in a South Pasadena bungalow, revealed that the radio man has at least two physical counterparts—minus the lame leg—in this section.

According to attaches of Keyes's investigating staff the South Pasadena man bears a marked resemblance to Ormiston and has been the cause of at least three reports that the much-sought man is in this section.

An overzealous citizen yesterday saw a man leave a Hollywood bank whom he was positive was Ormiston. He took the license number of the automobile and telephoned Keyes's office. Two men dispatched to run down the clew traced the car to a Glendale resident, who also remembered the radio man with the exception of the limp. This was also the second time this man had been reported.

For the first two weeks following the disappearance of Mrs. McPherson, more than a score of officers and newspaper men, who had been assigned to the beach to watch for the reappearance of her "body," were spending most of the hours of the day and night running to out-of-the-way places along the beach following reports that the "body" had washed ashore.

BANKER PLEADS FOR VISION

Broad vision and generosity, not the sole ambition to make money, furnish the safest guide to success in life, declared John H. Puelicher, president of Marshall and Ilsley Bank of Milwaukee, past president of the American Bankers' Association and at present chairman of the trustees of that organization's educational foundation, in an address before the Los Angeles Junior Chamber of Commerce yesterday.

"I was asked to speak on how to make money at this meeting, but, to tell the truth, money-making has never interested me," said Mr. Puelicher. "Of course, as a banker, I have always had an appreciation of money, but the making of money, as I see it, should be merely incidental to one's principal aim, which should be service to one's fellowmen."

One of Mr. Puelicher's interests, he explained, has been the education of young men in the banking business. He was one of the organizers of the American Institute of Banking, which started as a group of young men devoted to the study of banking and business economics.

"That organization now numbers 60,000 young men whose purpose it is to co-operate in increasing their efficiency and power to render greater service," he said. "There has been a change in bankers in the last thirty years. Time was that the only word a banker knew was 'no,' uttered emphatically unless the collateral was gilt-edged. Now he has added considerably to his vocabulary, including such terms as express a broader vision of his obligations not only to his institution but to the community in which he lives."

An address, dealing virtually with the same theme as that of Mr. Puelicher, was delivered by B. C. Forbes of New York, financial writer and economist, who stressed the point that of the many prominent financiers with whom he has come into contact only those who have played the game unselfishly can be said to have attained real success.

COLLEGIATE TOURISTS HERE

(Illustration on Picture Page)

Three hundred and sixty-four young men and women, in the pleasant situation of acquiring knowledge while enjoying the advantages of travel, arrived at Los Angeles Harbor yesterday aboard the Dutch liner Ryndam, on the first around-the-world cruise of the University Travel Association.

One hundred of the nation's foremost colleges and universities and forty-six States of the Union are represented in the student body aboard the Ryndam. There are 307 men students, fifty-seven women and force of sixty-five instructors, all drafted from the faculties of the sixty colleges sponsoring the University Travel Association.

The idea of the novel cruise originated three years ago with Dr. James E. Lough, dean of New York University, who is educational director of the cruise. His assistants as faculty heads are Dr. A. K. Heckel, dean of the University of Missouri; Dr. George Howes, dean of Williams College, and ex-Gov. Henry J. Allen, Kansas. Theodore C. Phelps, New York, is director of the cruise and the commander of the 22,000-ton Ryndam is Capt. Jan K. Lieuweun, veteran skipper of the Holland-America line.

Upon arrival yesterday the students were immediately taken on a tour of Southland points of interest, spending last night in Los Angeles. This afternoon, as the guests of the University of Southern California, the entire party will attend the Washington State-U.S.C. game at the Coliseum and this evening a group will inspect the Mt. Wilson Observatory. Tomorrow morning they will attend chapel at U.S.C., and, spending Sunday ashore, will sail for Honolulu tomorrow night at 11 o'clock.

COAST HIGHWAY LINK OPEN

Completing the stretch of State Highway from Los Angeles Harbor to San Juan Capistrano, where it joins with the Pacific Highway extending to San Diego, the final link from Newport Beach to Laguna Beach will be opened officially this morning with a celebration at Laguna in which representatives of the cities along the route, the State Highway Commission and county Boards of Supervisors will take part.

Mary Pickford and Douglas Fairbanks will officiate at the ceremonies this morning at 11:30 o'clock. Mary as "The Spirit of Progress" will order "Doug," representing "The Blacksmith," to forge the final link, joining together a floral chain held by fifteen beautiful girls of the coast communities. A representative beauty of each of the various cities will then present the congratulations of her town to Laguna Beach. A parade of decorated automobiles of citizens and officials of the coast cities will precede this ceremony, leaving Long Beach at 9 o'clock and continuing to Laguna Beach.

CLUB TO BUILD NEW STRUCTURE

233 Organization Acquires Boulevard Site

Height-Limit Edifice Will be Pretentious

Monument to Masonry and Filmland Desired

A limit-height clubhouse to cost approximately $1,500,000 at the northeast corner of Hollywood Boulevard and Vine street on which actual building will be begun January 1 was announced yesterday by President Edwards Davis of the 233 Club.

The transfer of the leasehold from the Hollywood Central Building Corporation to the 233 Club Holding Company was made yesterday and following the vacating in December of the present one-story building on the site the building will be begun. Walker & Eisen have the architecture commission.

According to plans the building will be divided as follows: Basement, swimming pool, Turkish baths, barber shop and gymnasium; second and third floors, assembly room and theater with a seating capacity of 1800; fourth floor, clubrooms, library, billiard rooms and grill; fifth floor, rooms for men and seven floors divided into 200 rooms and apartments, and apartments for Masons and their families. The top floor will be converted into a roof garden.

"We hope to make this not only a monmument to Masonry and the 233 Club but also to the spirit within the motion-picture and theatrical industry, a social center and a meeting place which producers and stars and artisans will be proud of," said President Davis.

Members of the 233 Club Holding Company are:

President Davis, H. B. MacMillan, chairman; R. V. Orth, Fred L. E. Wright, Jean Hersholt, Frank Bristol, Gilbert Beesmyer, J. Roy Stewart, Joseph Goldsmith, Jr., Davis Truitner, Samuel Lachen, George Fawcett, Edward W. Noland, Henry W. Otto, Russell Simpson, Irving Metzler, Wallace Beery, Frank Lloyd, William Koenig, John E. McCormick, Samuel Kress, Bryant Washburn, Raymond McKee, George Sargent, Lasell W. Gill, James W. Horne, Phil Hunt, Jack Hillett, Lewis W. Physioc, John E. Ince, and John LeRoy Johnston.

PASTOR WILL BE HONORED

(Continued From Second Page)

This will be the second of a series of discourses on "The Psychology of Living in the Light of the Bible."

"WHY TELL THE TRUTH?"

Dr. H. C. Culbertson, pastor of the Mesa Congregational Church, will address the KHJ audience from The Times broadcasting station tomorrow at 10 a.m., his subject being "Why Tell the Truth?" Dr. Culbertson will return to his church for the regular morning service and will also preach at the church in the evening.

CHURCH IN DANCE HALL

Rev. J. C. Derfelt, pastor of the Fremont Baptist Church, announced yesterday that the congregation of eighty members has obtained an option on a lot at Seventy-third and Bon Pedro streets, and that it is probable that the lot will be purchased and a campaign started for a building fund. The members now worship at 7217 South San Pedro street in a little hall which is used as a dance hall during the week. With the growth in membership and a Sunday-school enrollment of 130 members more commodious quarters are necessary.

CHURCH NOTES

Rev. William E. Roberts will be officially installed tomorrow morning as pastor of the West Adams Presbyterian Church. Services will be conducted tomorrow morning and evening at Gospel Hall, 1225 West Jefferson street, by the congregation known as Christians Gathered Unto the Name of the Lord Jesus Christ. Swedish people of Los Angeles are invited to attend services tomorrow morning and evening at the Swedish Baptist Church, Eleventh and Bixel streets, of which Rev. Carl Antonson is pastor. Sermons in English are preached the second and last Sunday evenings of each month. Figueroa Boulevard Christian Church, Rev. P. E. Hagin, pastor. Morning topic, "Services," an address by Milton M. Meacham; evening sermon on "Unanswered Prayers," by Mr. Hagin.

South Park Christian Church. Dr. Bruce Brown, pastor. Morning topic, "The Great Salvation"; evening, "What the Christian Church Stands For."

Glassell Avenue Baptist Church. Rev. F. L. Brooks, pastor. Morning theme, "A Neglected Grace;" evening, "Not a Riddle but a Revelation."

South Park Baptist Church. Dr. Gordon Palmer, pastor. Morning topic, "A Conquering Christ and a Conquering People;" evening, "The End of the Trail."

Rosewood Avenue Methodist Episcopal Church. Dr. W. J. Wyckoff, pastor. The preacher tomorrow morning will be Dr. Bruce Bronson.

Rev. W. C. Isett, pastor of Amanda Chapel, Carthay Center, will preach tomorrow morning on "If God Should Rule."

Plymouth Congregational Church. Rev. W. H. Hopkins, pastor. Services will be conducted in the morning and evening.

First Evangelical Lutheran Church, Twenty-seventh street and South Western avenue, Rev. William Hohberg, pastor. German services, 9 a.m., in charge of Rev. J. Ehnes; sermons in English at 11 a.m. and 2 p.m.

Rev. Burdette Backus will discuss "The Bible in Public Schools" tomorrow morning at the First Unitarian Church.

Central Baptist Church. Dr. A. J. Ramsey, pastor. Morning theme, "Forgiveness of Sins;" evening, "The Claims of Christ."

Hollywood Congregational Church. Dr. J. H. Lash, pastor. Morning topic, "Christian Citizenship;" evening, motion picture, "Grass."

Wilshire Methodist Episcopal Church. Dr. J. W. Neely, pastor. Morning subject, "The Thrilling Story of a Great Rally;" evening, "Good Investments."

Hyde Park Congregational Church. Rev. J. M. Schaefe, pastor. Morning sermon by Rev. J. Higginbotham; evening services also will be conducted.

Pico Heights Congregational Church. Rev. J. M. Schaefe, pastor. Morning topic, "Life's Purpose in Christ;" evening sermon by Rev. J. Higginbotham.

North Wilshire Community Church (Congregational.) Dr. E. T. MacMahon, pastor. Morning topic, "Can the Whole of this World Save the World?"

Messiah Congregational Church. Rev. P. D. Gaylord, pastor. Morning topic, "St. Francis and the Modern World;" evening, "Taming the Beast."

A solemn choral vesper service will be sung by the new choir of St. Vincent's Church at that church tomorrow evening.

Dr. John R. Hunter of the Swedenborgian Church will be the pastor tomorrow at 10 a.m. from The Times broadcasting station.

Arthur Nash, known as "Golden Rule Nash," will speak at the Universalist Church tomorrow morning.

Rev. T. C. Abel will preach tomorrow morning at the Hollywood Unitarian Church on "By What Authority?" In the evening Mr. Abel will discuss "The Christ and Nature of the Bible."

Highland Park Christian Church. Rev. Alden Lee Hill, pastor. Morning theme, "The Conquering Church and Benevolence;" evening, "Shall California Secede?"

South Hollywood Presbyterian Church. Dr. E. Nelson Allen, pastor. Morning topic, "Repeal of the Wright Act; Race Track Gambling, the Bible in Schools." Evening services also will be conducted.

Pico Heights Christian Church. Rev. C. H. Huffman, pastor. Morning subject, "Christianity;" evening, "In Christ."

Bishop Irving S. Cooper will preach on "Inspiration of the Commonplace" tomorrow evening at St. Alban's Pro-Cathedral, Liberal Catholic Church, in Hollywood. In the morning Rev. Robert McVicker will deliver "The Unity of Faith."

St. Mark's Lutheran Church. Dr. W. C. Maguire, pastor. Morning theme, "Your Golden Hours;" evening, "Lessons of the Falling Leaves."

St. John's Episcopal Church. Dr. George Davidson, rector. Morning topic, "Power in Recognition;" evening sermon by Rev. F. Huske, a United States Navy chaplain.

BUSINESS OPPORTUNITIES

Setting yourself up in business doesn't always require large capital. A few hundred dollars will often purchase a thriving little enterprise, or an interest in it. The "Business Opportunities" in Times Want Ads are a splendid guide to these business openings, and embrace such widely different lines as art shops, auto parks, coffee shops, gas stations, grocery, drug and general stores, meat markets, theaters, etc. Others have found independence in these columns—perhaps it awaits you, too.

WANT-AD INDEX

	Page.
LOST AND FOUND	10
SPECIAL NOTICES	10
TRAVEL OPPORTUNITIES	10
BEAUTY SHOPS	10
PERSONALS—Books	10
BUSINESS ANNOUNCEMENTS	10
EDUCATIONAL	11
CONTRACTORS AND BUILDERS	11
WANTED—Help, Male	11
WANTED—Help, Female	11–12
WANTED—Help, Male and Female	12
WANTED—Agents, Canvassers	12
EMPLOYMENT AGENCIES	12
WANTED—Situations, Male	12
WANTED—Situations, Female	12
WANTED—Situations, Male, Female	12
WANTED—To Rent	12
TO LET—Rooms	12
TO LET—Rooms and Board	12
TO LET—Housekeeping Rooms	12
TO LET—Apartments	12–13
TO LET—Flats	13
TO LET—Houses, Furnished	13
TO LET—Bungalows in Courts	13
TO LET—Houses, Unfurnished	13
TO LET—Country, Suburban Homes	13
TO LET—Beach Property	13
TO LET—Stores, Offices, Etc.	13
TO LET—Flats, Apartments, Houses, With Furniture and Lease For Sale	13
FURNITURE	13–14
MUSICAL INSTRUMENTS	14
RADIO, WIRELESS APPARATUS	14
MACHINERY	14
FOR SALE—Miscellaneous	14
BOATS, YACHTS, ETC.	14
WANTED—Miscellaneous	14
SWAPS—All Sorts	14
AUTOMOBILES—Miscellaneous	14–15
MOTORCYCLES AND BICYCLES	15
TRACTORS, FARM IMPLEMENTS	15
HORSES, MULES, CATTLE, ETC.	15
POULTRY AND SUPPLIES	15
PETS AND SUPPLIES	15
HOUSES—For Sale	15–16
HOLLYWOOD—Miscellaneous	16
BEVERLY HILLS—Miscellaneous	16
GLENDALE—Miscellaneous	16
PASADENA—Miscellaneous	16
ALHAMBRA—Miscellaneous	16
SOUTH PASADENA—Miscellaneous	16
EAGLE ROCK—Miscellaneous	16
HUNTINGTON PARK—Miscellaneous	16
INGLEWOOD—Miscellaneous	16
SANTA MONICA—Miscellaneous	16
CITY LOTS—For Sale	16
APARTMENT, FLAT PROPERTY	16
BUSINESS PROPERTY	16–17
INDUSTRIAL PROPERTY	17
INCOME PROPERTY	17
SUBURBAN PROPERTY	17
BEACH PROPERTY	17
HARBOR PROPERTY	17
POULTRY RANCHES	17
COUNTRY PROPERTY	17
MOUNTAIN, CANYON PROPERTY	17
EASTERN, NORTHERN PROPERTY	17
SAN DIEGO PROPERTY	17
OIL PROPERTY	17
ORANGE, LEMON, WALNUT	17
STOCK AND DAIRY RANCHES	17
REAL ESTATE—Miscellaneous	17
ACREAGE FOR SUBDIVISION	17
WANTED—To Purchase Real Estate	17
FOR EXCHANGE—Real Estate	17
MONEY TO LOAN	17–18
AUTO LOANS	18
MONEY WANTED	18
MORTGAGES, TRUST DEEDS	18
STOCKS AND BONDS	18
MINES AND MINING	18
HOTELS AND ROOMING-HOUSES	18
BUNGALOW COURTS	18
APARTMENT-HOUSE BUSINESSES	18
BUSINESS INVESTMENTS	18
BUSINESS OPPORTUNITIES	18
BUSINESS OPPORTUNITIES	18
LEGAL NOTICES	18

WANT-AD RATES

Effective March 28, 1926

Rates per line insertion. 28 consecutive times, 19c Daily 25c Sunday; 7 to 13 consecutive times, 20c Daily, 25c Sunday; 3 to 6 consecutive times, 23c Daily, 25c Sunday, ONE TIME 33c Daily 35c Sunday.

SITUATIONS WANTED: 1 or more consecutive times, 15c Daily, 15c Sunday; 7 to 13 consecutive times, 17c Daily, 20c Sunday; 3 to 6 consecutive times, 23c Daily, 25c Sunday, minimum charges, 44c Daily 50c Sunday. Advertisements under the subheadings "PAINTING, DECORATING AND PAPERHANGING," "DRESSMAKERS & SEAMSTRESSES" and "NURSES" are not classified as Situations Wanted Advertising, and will be charged for at the General Want-Ad Rates, 22c Daily and 25c Sunday.

"NOTICES OF SPECIAL INTEREST," "SOCIETY MEETINGS," "PERSONALS," "SPECIAL NOTICES," "STOCKS AND BONDS," "STREET IMPROVEMENT BONDS," "MONEY TO LOAN—DIAMONDS & JEWELRY," "PHYSICIANS," "MEDICAL," "SANATORIUMS" and "BATHS & MASSAGE" 50c per consecutive time. 11c Daily, 22c Sunday; 7 to 12 consecutive times 25c Daily, 31c Sunday; 3 to 6 consecutive times 28c Daily, 35c Sunday; ONE TIME 41c Daily, 43c Sunday.

EMPLOYMENT AGENCIES MOTION PICTURE ADVERTISING, etc. under any classification 25c consecutive times 25c Daily, 33c Sunday; 7 to 12 consecutive times, 25c Daily, 37c Sunday; 3 to 6 consecutive times, 28c Daily, 42c Sunday; ONE TIME 41c Daily 50c Sunday.

Advertisements on rate holder rates on application.

NOTE—Want ad rates from foreign territory, (everything outside Southern California) furnished on request.

To estimate the cost of want ads count 5 average words per line. Words containing more than 8 letters should be counted as two words. Advertisers should retain receipts given by The Times for payment of Want Ads as no mistakes will be rectified without them.

Consecutive order advertisements for the Daily or Sunday Times cannot be discontinued or changed after 4:30 p.m. of the day preceding date of insertion.

Cancellation of advertisements before appearance cannot be guaranteed to take effect until after the advertisement has appeared once. Countermands must be received by 1:30 p.m. for daily issue and 4 p.m. Friday for Sunday Times.

Rates for display advertising will be furnished on request.

The Times will not be responsible for more than one incorrect insertion of any advertisement ordered for more than one time.

The inadvertent omission or incorrect publishing of advertising will be rectified only by cancellation of the charge made for the service rendered.

FRIDAY, 3 P.M. is closing hour for the early issue of the Sunday Times.

WANT-AD COLLECTION BOXES may be found in the following buildings:

Board of Trade Bldg., 111 W. 7th
Brack-Shops, 521 W. Seventh st.
Braun Bldg., 1240 S. Main st.
Broadway Central Bldg., 424 S. Broadway
Bryson Bldg., 143 S. Spring st.
Busch Bldg., 640 S. Vermont.
Byrne Bldg., 253 S. Broadway.
California Bldg., 206 S. Broadway
Chapman Bldg., 756 S. Broadway
Columbia Trust Bldg., 213 W. 3rd
Cotton Exch. Bldg., 3rd & Main.
Delta Bldg., 639 S. Spring st.
Detwiler Bldg., 412 W. Sixth st.
Douglas Bldg., 257 S. Spring st.
Edwards & Wilder Bldg., 649 S. Grand ave.
Grant Bldg., Fourth & Hope.
Hellman B. W. Bldg., 4th-Spring
Heilman C. W. Bldg., 454 W. 4th
Heilman I. W. Bldg., 411 S. Main
Hibernian Bldg., 4th & Spring
Hollenbeck Bldg., 106 W. 4th
Johnson O. F. Bldg., 4th-Hope
Jr. Orpheum Bldg., 848 S. Hill.
Knickerbocker Bldg., 6 Olive
Lane Bldg., 8th and Spring
Lankershim Bldg., 124 W. Third
Laughlin Bldg., 316 S. Broadway
Loew's State Bldg., 707 S. Bdwy
L. A. Ry. Bldg., 11th & Hope.
Pacific Electric Bldg., 6th & Main.
Pacific Mutual Bldg., 433 W. 6th.
Pershing Sq. Bldg., 448 S. Hill
Rives-Strong Bldg., 9th & Main.
San Fernando Bldg., 400 S. Main.
Security Bank Bldg., 6388 Hollywood Blvd.
Severance Bldg., 196 W. 6th st.
Silent Bldg., 735 S. Hill st.
Stack Bldg., 4th & Broadway.
Sun Finance Bldg., 510 W. 6th st.
Title Guarantee Bldg., 320 W. 4th
Transportation Bldg., 122 S. 7th.
Van Nuys Bldg., 210 W. 7th st.
Western Mutual Bldg., 321 W. 3rd
Wright-Callender Bldg., 403 S. Hill.
Y. M. C. A. Bldg., 715 S. Hope st.

TIMES TELEPHONE
MEtropolitan 6700
TIMES MAIN OFFICE
Corner Broadway and First
TIMES BRANCH OFFICE
421 S. Spring st.

LOST—FOUND

LOST, FOUND, STRAYED—And Stolen

BOOK lost, Christian Science Manual, 4941 Hortense dr., VE. 1425.

BROOCH lost Friday afternoon. Diamond and sapphire, octagon shape, platinum. Bowknot at top. Reward. Call HU. 2301.

CAT lost, Saturday. Silver Gray Persian at Santa Monica. Phone Santa Monica 23202. Reward.

CAT lost, Sept. Week, brown, part Angora, at 5th & La Brea. Suitable reward. WH. 3284.

DIAMOND RING lost, Fri., Oct. 1, bet. May Co. & 3920 W. 27TH ST. Reward. HO. 6146.

DOG—Old English sheep dog lost or picked up from the Sanatog Goat Dairy on Ventura Blvd. Gray and white, short hair, has earbuncle on tail. This is an old dog and a family pet. Reward will be paid no questions asked. Call THE SANATOG GOAT DAIRY or GL. 3532.

DOG lost—German police dog, black body and brown feet. I car does not stand. Call OX. 4774. Reward.

DOG found Friday on 7th st., Santa Monica. Owner may have by proving. Phone SANTA MONICA 22592.

DOG, Boston bull pup, lost Tuesday near Wilshire & La Brea. Reward. WH. 3547.

DOG found, bull dog. West Hyde. Oct. 2. Brass studded collar. HE. 8236.

DOG lost, in Beverly Hills, wirehaired fox terrier, white with tan head, female. Reward OX. 6520.

DOG lost, police, female. Monday. Reward offered. Phone OR. 1249. 1943 Buckingham Road.

DOG lost nr. Wilshire & La Brea. Yellow, black nose. Has Glendale license. Rew. Ph. WH. 2445.

DOG lost, Airedale, male, 2 yrs. old, name Jack. License No. 1945. Phone FAIR OAKS 8764. Reward.

DOG lost, Boston terrier pup, female, Harness. White head & legs, brindle body. Reward. 1107 S. Hope.

DOG lost, white English bull terrier. "E. M. WHEELER. Phone WH. 2497," on collar.

DOG lost, police terrier, male. license No. 5252. Reward. Call TR. 8851.

DOG FOUND, FEMALE SPANIEL. Phone HE. 8420.

DOG lost, bull, license No. 317294. VE. 5070. Reward.

DOG found. Boston bull dog. DE. 4495.

FUR, lost. Oct. 6, double stone marten neckpiece on Wilshire bus between Biltmore and Ambassador Hotels, with Miss Patterson, Hollywood, on fur. Reward if returned to ROSSLYN ANNEX.

FUR lost—Brown fox, Oct. 6th, in downtown shopping district, possibly Robinson's. Liberal reward. 646 N. WILCOX AVE. GL. 0536.

GLASSES lost, with pearl & chain attached, return to 436 H. W. HELLMAN BLDG. and receive reward.

GLASSES, horn-rimmed black leather case, lost Sept. 18. Rew. BE. 1516.

HANDBAG, Monday, Oct. 4, lady's brown handbag with child's clothes, also pict. of man in uniform. Rew. C. McGilvain, 211½ N. Madison ave.

HAT lost, black moire hat. Oct. 4, nr. Santa Monica. Reward. WH. 2545.

KEY lost, containing two, worthless, etc. Reward. OR. 6529.

HORSE found, 4 yr. old bay, bald face. Owner call, pay expenses. KEWENHARA, 1 mi. north Whittier Blvd. on Bell st. Phone Montebello 52-W.

MONEY found. Small sum, near 9th & Main. Owner can have same by describing and paying for adv. Address H. box 81, Times Office.

NECKPIECE, lost, brown marten boa. Reward to finder, Return to BRODIN MILLINERY CO., 724 S. Los Angeles st.

PENDANT lost on Sat., black onyx, pearl star center Heirloom Reward Call VE. 1419.

PIN LOST — Large DIAMOND platinum ring, either on Larchmont blvd, bet. Beverly and 1st near Citizens' Trust and Savings Bank, or on Normandie near Santa Barbara. Sentiment attached. Liberal reward. 218 SO. WINDSOR blvd. WH. 6521

PIN—Brown cameo lost Wed. bet. 5th & Elden & 901 Mass Bldg. Reward. MRS. HARRIS DU. 8371.

PIN lost, round with blue green stones, between L. A. High School and 919 Harcourt ave. Phone WH. 8444.

PIN lost, bar, half-moon of diamonds in center. Reward. 1400 REID.

Pin, cameo, large, in gold frame, lost Sept. 18, or 19th. Reward. AN. 4364.

POCKET book lost Sunday night, containing letters & money. Ret. MRS. S. HARDIN, Gen. Del., L. A. Keep money as reward.

PURSE lost between Vernon & 7th & Spring, on or off Moneta car. Brown purse, containing $100, with name "Jim Mitchell." Desperately needed. Reward. Mrs. Carlson, DR. 0450.

RING—Amethyst, on Sat. eve. Oct. 2. Keepsake. DR. 8814. Reward.

RING lost, platinum set with pearl & small diamonds. Reward. HE. 9018.

RUG lost, roll, near Normandie & Santa Monica Blvd. Reward. 1167½ N. MARIPOSA.

RUG lost. 9x12 from delivery car, between Sherlington and Hoover. Reward. GL. 5111.

TIRE, inflated & rim, lost, almost new 32x3, probably in East Hollywood. Finder please call OL. 5332. Reward.

WATCH, gold wrist watch, Thursday evening, Brotherhood Hall on Fiesoren or at 637 S. Bixel. Valued keepsake. Reward. DR. 4598. Mrs. Sprague.

LOST, FOUND, STRAYED—And Stolen

WRIST watch, lady's Swiss movement, lost betw. Biltmore Hotel & Philharmonic Audit. Finder please return to MRS. J. W. SEXEAS, Biltmore Hotel. Reward.

TOPAZ signet ring, lost, with Latin inscription. Reward. 518 HIGGINS BLDG.

TRAVELERS' checks found. Owner call evenings at 1849 104th ave., BAY TELE.

VALISE, brown, containing correspondence & personal effects. Lost bet. Westlake Pk. & No. 5thyr. tunnel, Rewards. Bruce Wallace, THA. 4145.

WATCH lost, lady's gold, octagon shape, open face, black wrist ribbon. Reward. FI. 0373.

CLUB bags lost, brown calfskin, between Wilmington and Seal Beach; one contained man's clothing; other initialed "P. H. D" in gold and contained blue silk dressing gown, clothing for small children & prescription medicine. Reward. Phone RO. 6100.

LOST—Dark tan traveling bag, Culver City or vicinity; initialed H. L. B. Reward. Address O. box 438, Times Branch.

LOST on seat Hope St. car, Pub. Library, package dress goods, ribbon, etc. Return. Reward. Address G. box 232, Times Office.

LOST, dog, will party who phoned RO. 6351 regarding wire-hair fox terrier found, please phone address again.

LOST envelope containing paper and ticket. Reward. THEO HERRMANN, Hotel Biltmore.

LOST—Diamond, platinum ring, diamond & crystal bracelet. Pearl ring. Reward. FAIR OAKS 476.

BOSTON bull found. Phone TH. 2571 or WH. 5917.

FOUND — Automobile tire. Phone Tucker 3246, Pasa.

POLICE dog, found. Female. BE. 1620.

NOTICES—MISC.

SPECIAL NOTICES—Miscellaneous

Manuscripts

EDITED, TYPED AND PREPARED FOR PUBLICATION. FRENCH, GERMAN AND SPANISH TRANSLATIONS. RESEARCH.

Expert work at moderate prices, by UNIVERSITY GRADUATE.

Phone, forenoons and evenings, 381-6326 or address G. box 133, Times Office.

BETTER EARLY THAN TO MISS OUT. TELEPHONE YOUR BUNDAY ADS TO THE TIMES FRIDAY OR EARLY SATURDAY. Metropolitan 6700

PROBATE law specialty. Estates probated, wills contested, advice free. Wick Matthews, Atty. 216 Douglas Bldg.

GRAY hair restored without dyes or drugs. Free demonstration. LOUVAINE SYSTEM, 602 Brack-Shops.

Baths and Massage

NEW

TURKISH BATHS for both men & women, always open; beds. Reducing & Building. RATES on Marathon Blood Wash. BEST RYBH. massage; positive relief for colds, pneumonia. Eastman & Lee, 705 SO. WHITTIER ST. DR. 6128.

MARVEL INSTITUTE

Reducing & Rebuilding. No diet or exercise. Latest equip., "Marvel Gym" (rolling machine) eab baths, elec. blanket. Swedish mass., etc. Hrs. 9-6 or appt. 320 S. WESTERN. WA. 4153.

SPECIAL Swed. massage, $2 with cab. Sweat, showers, alcohol rub, vibration, ohlro. Add $2 internal

SPECIAL NOTICES—

SUN BATH MASSAGE

Pyles Nat. Det. Service

BEAUTY SHOPS—

TRAVEL OPPORTUNITIES—

PERSONALS—

SUCCESS
HAPPINESS
PROSPERITY

ARE WITHIN YOUR REACH. PSYCHO ANALYSIS will show what is best to do in any undertaking, perplexing business and social problems quickly solved. Vocational analysis will reveal the business, profession or occupation in which your talents are best used. THE KENDALL STUDIO OF PSYCHOLOGY, 1924 WEST SIXTH STREET.

NEED MONEY

DANCING

All Club Memberships

DUCKS & DUCKS

WALL DECORATIONS

CONTRACTORS—And Builders

SALE OF DOORS
This Week Only

$20 massive front doors at $16. Beautiful Phil. mahog. doors, 2.6x6.8, full size mirror, $15. Interior doors (all sizes) $2.

Also some exceptional bargains in slightly-lower grade doors and windows.

Call, select what you can use. Save money. Ask for "Frazier."

Sunset Sash & Door Co.
6800 Lexington ave., Hollywood.

Special for One Week
5-room bungalow, concrete foundation, novelty siding, plastered, painted, papered, full set of A-1 plumbing fixtures, mantel, bookcase writing desk, buffet, tile drainboard, composition floor in bathrm., linoleum in kitchen, bkfst. room & screen porch, hardwood floors in 3 rms. for $2100. I will show one. KLINE, CA. 3476, 3659 Thorpe av.

100% Finance 100%
WE FINANCE & BUILD
Anywhere in Los Angeles and suburbs, see us first or last. Plans and specifications free.
West Coast Const. Co.
416 BOARD OF TRADE BLDG., 111 W. Seventh st. VA. 4861.
100% 100%

Builders Opportunity
We are ready for house building at HAPPY HILLS, last large, close-in tract. 5c fare. 15 minutes to Broadway. COME AND SEE R. C. Blackmer, owner, 2999 W. Ave. 37. 3851 Verdugo Rd., at Glassell ave. and New Fletcher Drive.

A CLEAR LOT NOT NECESSARY—We will build you a home for income by our new plan. Pick up your phone and call VAndike 3391. Write or come in. Open until 8 evenings. Builders' Finance Assn., Inc. 411 Laughlin Bldg. 315 S. Broadway.

BEFORE building phone or write for our FREE booklet "READY GUIDE FOR HOME BUILDERS." Soule-Martin Lumber Co., 5650 W. Washington Blvd. WHitney 1175.

CARPENTER builds screen porches, rooms and other repair jobs. 248 W. 52ND ST. AX. 2305.

3-Rm. $1000, 4-Rm. $2100
5-r. $2350, gr. $50 up. Fin. TH. 3795

ELECTRICAL wiring, any kind, guaranteed work. Prices reas. RO. 9692.

BUILDER remod., reprs., all kinds. V. DE LA CROIX, HO. 4528.

CARPENTER-builder, house repair all kinds, very reas. 581-885.

CARPENTRY, concrete, masonry, plaster. Estimating given. DR. 1476.

PLASTERING, brick, stucco & stone wk. repairing, alterations. WE. 1524.

PLASTERING, CEMENTING & REPAIRING, GOOD REF. AX. 6658.

BUILDER & contractor, 35 yrs. exp. Day or contract. WH. 1564, eves.

STOCK plans, 1c floor ft., special 3c. 1040 S. BROADWAY. WE. 3241.

PAINT, paper, EZ terms, 10 mo. H. A. Watts, 2553 S. Flower. HU. 6491-J.

GARAGES, $15 dn., $10 mo. Two on display. 6210 Avalon. TH. 1136.

GARAGE, 10x16, $65. Stuc. $100. 12x18 $70-$115. Blt. on lot. AX. 5648.

GARAGE, 10x16, $65; stuc $100. 12x18 $70-$115. Blt. on lot. AX. 5648.

DRAINBOARDS REPLACED OR NEW Tile & composition. AX. 3492.

Architects —8-A

BUILDING PLANS, commercial, apt. houses. 308 Chamber of Com. Bldg.

Cesspools —8-C

ACME Cesspool Co., pumping & construction. DR. 3154. DU. 3439.

CALIFORNIA CESSPOOL CLEANING CO. DR. 1512. Underground drainage.

Hardwood Floors —8-K

HARDWOOD floors machine sanded, cleaned, waxed. Hansler. EM. 7326.

Cement Work —8-D

GENL. cement contractors. Anything, anywhere. R. P. BARTON, 2941 Whittier Blvd. AN. 2306.

FOUNDATIONS, swimming pools, all kinds cement work. Mixer. MO. 4525.

CEMENT, contract or day work. Mixer. $1 per day. OL. 2408.

CALL WHitney 6671 FOR ALL KINDS OF CEMENT WORK.

Roofing —8-E

ALL kinds new composition roofing or repaired and asphalted, over old shingle roof, ext. heavy. Red, green or blue-black, beautiful asphalt slate shingles. Best material used. All work guaranteed. Reasonable price. RO. 6196.

OLD roofs repaired, reshingled, painted, leaks guar. est. free. TH. 1443.

REROOF NOW. WORK GUARANT'D. REDDIMADE BLDG. CO. TH. 1136.

Bids Wanted —8-F

WANTED at once, 2 carpenters, 2 plasterers, 1 cement man, 1 brick layer, 1 electrician, 1 painter, 1 plumber and 1 hardwood floor man to figure on 8 or 10 homes in restricted district, must be financially responsible and furnish references. Plans and specifications at 4316 VERDUGO ROAD. Open Saturday afternoon & Sunday.

CONTRACTORS & SUBCONTRACTORS to figure on plans. 212 CHAMBER OF COMMERCE BLDG. WE. 7245.

EMPLOYMENT

WANTED—HELP—Male

ADVERTISEMENTS under this heading are restricted to those offering bona fide positions without any investment required. Positions requiring an investment will be found under the heading: "Investment Required." Educational ads will be found under the heading: "Educational—School, College, Private Instruction," "Business Training Courses and To Learn Trades."

Miscellaneous —10

AUTO MECHANICS, 60-80c; washers, floormen, janitor, helpers, battery and radio man, painters. Ariz., fare pd. Boy with motorcycle. Cast iron pipe couplers. All kinds help. See AUTO EMP. AGY., 702 E. 6th.

WANTED — First class Advertising Agent, Spanish paper, wide, Imperial Valley territory. Speak English or both. Wire or quick reply. 339 First St., CALEXICO, CALIF.

WANTED, cement man to build irrigating ditch & take part cash, part land. Prefer one with equipment. Write, giving experience. Address O, box 517, Times Branch.

THE largest industrial corporation of its kind in America desires services refined man at once (part or whole time) gathering information. H. L. Hewson, 10-12 only. 1330 S. Hill st.

WANTED, man, middle-aged, drive Cadillac & gardening. Room & conveniences. Board self. Country place. $75 per month. Address P, box 332, Times Branch.

WANTED—4 boys for outside work, all day and after school. Hustlers can make good money. Apply to MR. SWINT, after 4 p.m. only, Room 16, Times Bldg., 2nd floor.

WANTED—5 neat-appearing young men for gas station attendants, City and out-of-town locations. Must be able to furnish best references & $250 cash bond. 411 Hibernian Bldg.

3 LIVE wire young men for city work. No selling experience necessary. ROOM 309, UNION LEAGUE BLDG., 2nd and Hill sts.

WANTED—1st class janitor for apartment-house, must be man of experience. Phone Glendale 1940 or call at 227-A S. BRAND, Glendale.

ARCHITECTURAL draftsman, reply by letter to the Alhambra Kilns, Inc., attention Mr. F. J. MacLaughlin, 608 Metropolitan Bldg.

TRUCK driver, must be experienced handling furniture, know the city, no others to apply. Steady job. 219 W. 2ND.

Automobile Help
AUTOMOTIVE AGENCIES, 1263½ SO. FIGUEROA.

WANTED—Neat-appearing man. One with some selling experience preferred but not actually necessary. 427 S. BROADWAY, Room 412.

TRIM man, must be A1 on glass & hardware work, closed cars only. See MR. SMITH, Shop foreman, 932 E. Hope st.

WANT young boy to work in furniture shop and drive Ford truck. 2106 E. FLORENCE, cor. Alameda.

BRANCH mgr., mfg. co., $250 mo. Good refs. $1400 required. Give ph. Address C, box 239, Times Office.

YOUNG man for special work, local firm. No exp. req. Apply Spec. Order Dept., 436 Stack Bldg., 4th-Bdwy.

BRIGHT young man for steady work. City firm. No exp. req. Apply RM 423, 355 S. Broadway.

PART time work afternoon or eves., experience unnecessary. Address E, BOX 79, TIMES OFFICE.

LAUNDRY & dry cleaning route man. Established rte. $200 cash bond. 1369 W. WASHINGTON.

TWO carrier boys for morning paper. Wheel. Good pay. Call 429 W. 31 st.

WANTED—HELP—Male

Miscellaneous —10

HOW MANY OPPORTUNITIES ARE THERE IN TOWN TO EARN SEVERAL HUNDRED DOLLARS A WEEK?

There is no theory about my proposition, for I have trained more than forty men in the last few months so that many of them are $1000 a month salesmen. In many cases they were very raw material—men who had never sold anything before. If you are tired of your filling station job, disappointed with real estate, or disgusted with clerking in a grocery store, the chances are that I can pull you out of the hole and put you in line for a real place in the sun. It costs nothing to talk to me and I am in every morning from half past eight and am anxious to help in every way. There are scores of fresh leads every morning, a big advertising campaign and eleven years of successful operation back of you. There may not be many opportunities in town for making $1000 a month, but here is one if you will really work. MR. GORMAN, 728 S. Spring st.

SHEET metal worker, $8 day; spot welder, arranged; turret lathe hand, 80c hr.; shingler, cabinet maker, piece work; pipe caulker, $5 day; boring mill man, 85c hr.; linoleum layer; window shade hanger, piece work; ranch blacksmith, $3 & bd.; 2 pipe line welders, $8 day; locomotive boiler maker, $5.23 day; 2 machinists, $5.23 day; 2 acetylene welders, $5.23 day; cooper, $6 day; vacuum man, $21 wk.; young man, $18 wk.; shoe maker, $27 wk.; section foreman, $120/mo.; 2 laundry route drivers, ranch cook, $90 mo. & fd.; baker helper, $18 wk.; 2 waiters, $18 wk. & bd.; glass man, $60 mo. & bd.; choreman, $50 mo. & fd.; 5 orchard teamsters, $45 mo. & fd.; ranch hand, $60 mo. & fd.; 2 teamsters, $2.50 & bd.; blair pitchers, $3 day & fd.; drivers, $2.50 day & bd.; hay baler man; sack sewers, etc.; 5 milkers, $90 to $100 mo. & fd.; milker, $120 mo.; married milker, $150 mo. & house; married milker, $120 mo. & house; married orchard man, $90 mo. & house; married rancher, $3 day & house; man & wife, (dairy ranch hand & cook,) $120 mo. & fd.; laborers for construction work, etc. MURRAY & READY EMP. AGCY., 504 Towne.

WE WANT A MAN

Twenty-one to thirty-five years of age, of pleasant personality, at least high school education, unquestioned integrity, and the ambition to make and save money. Such a man will be taught our business and given an opportunity to become an executive in a dignified sales profession. Selling experience an asset but not essential. Let us help you. Apply in confidence by letter, with full details. Address M, box 572, Times Branch, for an appointment with the head of our organization.

MEN OF AMBITION

A large corporation headed by local bankers is now building an unusually high-class and well paid sales organization. Scientific selection and training by noted character analyst.

You are invited to attend lecture at 10 a.m. Monday. You may be among those selected. The lecture alone will be worth $25 to you. CALIFORNIA RESERVE COMPANY, 453 S. Spring. Suite 327.

Laborers
Machine Miners
BIG CREEK CONSTRUCTION CAMPS. GOOD FOOD, BLANKETS FURNIS'D. FARE ADVANCED.
SOUTHERN CALIF. EDISON CO. EMP. OFFICE, 707 E. 5TH ST.

ONE of the leading manufacturers of low priced autos is desirous of obtaining the services of a young man with knowledge of mechanics and engineering—college graduate preferred. The man whom we select will be given training in our factory and full course in the work he is to perform. State age, experience and education. Address HO, box 343, Times Branch.

MAN
21 TO 35 YEARS
Good outside position. Must be neat appearing & willing to work. Good remuneration. See MR. FOSTER, 745 SO. FIGUEROA, 9 to 3 today only.

JANITOR, white, position permanent. Janitor work will not keep party busy. Want some one handy around store room and warehouse. Give age, nationality, experience and idea as to salary. Position open first of week. Address H, box 70, Times Office.

MEN WANTED
for
Electric Department
APPLY 854 S. HILL

DR. THEO CALDWELL'S Palm Lodge Health Resort, Monrovia, nonsmoker with private means to give few hours daily to vegetable garden, exchange for room, board, sun baths and treatments. Also masseur. Give full details. Ph. BLACK 368.

MAN to take orders with crew manager; experience unnecessary; salary and comm.; must be satisfied to earn $35 weekly at start. No investment required. Mr. MATTICE 130 South Broadway.

A LARGE corporation desires gentleman 45 to 60, educated, efficient. Preferably married, capable of meeting business executives, part or whole time. Address G, box 417, Times Office.

LEGAL Reserve Life Insurance Co. offers unusual opp. for men to sell accident & health ins. Personal instruction. MR. CUNNINGHAM, 1219 Merchants Natl. Bank Bldg.

MEN and women taking photo orders now making good pay. Finest Christmas offer in city. 931 Loew's State Bldg., 7th & Broadway.

WANTED delivery boy with Ford car. McCOLLOCH DRUG CO., 539 S. Vermont.

STEADY WORK, good weekly pay. 4006 Sta. Monica Blvd., cor. Sunset.

Store and Office —10-A

BOY WANTED
WITH WHEEL
TO WORK AFTER
SCHOOL HOURS
APPLY ROOM 10
TIMES BLDG.

ACCT., municipal exp. $200
Clerks, security house exp. $125
Accts., jr., security exp. ..$130-$150
Bkpr., long hand, bank $125
Designer, detailer, furn. ..$175-$200
Sales, welder mch. prods. ....Open
Draftsman, agric. implmts. $175
Draftsman, H. T. elect. layout $175
Warehouse clk., transp. exp. ..$115
Stock clerk, auto agcy. $100
Shipping clerk, young ....$75-$80
Organization Builders' Emp. Agcy. 400 Central Bldg. 6th & Main.

STOCK clerk, assistant with old established printers' supply house. Position permanent. Give experience, age and when you can go to work. Reply in own handwriting. Knowledge of typewriting essential. Address H, box 68, Times Office.

STENOGRAPHER, beginner ..$30 wk.
STENOGRAPHER $125
HOTEL clerk, sgl., ctry. ....Open
BOYS, live at home ....$65-$75
DELIVERY boy ....$20 wk.
CONSOLIDATED AGENCIES, INC. 315 W. 7th st. (Agcy.) Suite 932.

SPAN.-ENG. steno., Mexico $175
TYPIST-Clk., mail order $22.50
BURR. bkpr., suburb. bank $110
BANK pages, H.S. grad. $60
Pacific Audit & System Co., Inc. 529 Story Bldg. (Agy.) 6th & Bdwy.

BKPR.-Acct., constr. exp. ....Open
UNDERWOOD bkpr. $175
TIMEKEEPER, night $110
OFFICE boys, several ....$65-$75
Los Angeles Com'l Service (Agcy.) 307 Van Nuys Bldg., 7th & Spring.

STOCK RECORD CLERK, motor parts, $165. Night timekeeper, $110. Ledger man, tempo., $100. F. S. BEAVIS, Agency since 1912. "EVERYTHING HUMAN FOR THE OFFICE." Chapman Bldg.

EMPLOYMENT CLERK
Splendid opening for young man with some exp. in employment work. Large oil co. HAMMEL BROS., (Agcy.) 529 Towne Ave.

CREDIT man, dept. store exp. $175
File clerk, future $75
Bogardus Employment Service, 802 Com. Exch. Bldg., 8th & Olive.

YOUNG man, steno. and assist. bookkeeper, steady job. 219 W. 2ND. MR. KING.

WANTED—HELP—Male

Store and Office —10-A

Boy Wanted
With Wheel
To Work All Day
Good Wages
Apply Room 10, Times Bld.
1st & Broadway

IF $4 a day plus commission interests you, call at Room 209 Union League Bldg., 2ND & HILL STS.

Business Training Courses—10½-A

SHARE PROFITS
While learning auto and electrical business. In a few short weeks you are qualified to hold a good position. Regular $100 course for $35 if you enroll this week. Ask for MR. HARVEY, PURDY'S GARAGE, 315 S. GRAND AVE.

RADIO operators trained quickly in Y.M.C.A. Schools, day or evening classes. Special code practice for govt. exams. 715 S. Hope. TR. 4751.

Salesmen, Solicitors —10-B

CONFIDENCE
In Yourself
That's all we need as a foundation to train you into one of our successes. Some of our men have been with us for over 3 years. That's evidence they are making money. Isn't it? Every department of a well-known established financial house is at your disposal to help you. Let's talk it over today.
SUITE 330
STOCK EXCH. BLDG.

CHEVY CHASE
IS ACTIVE
Seven salesmen have made $3500 in commissions selling CHEVY CHASE property in the last two weeks.

There is an opening here for two of the better type of salesmen.

W. J. BARR
Director of Sales.
BERT FARRAR, INC.
2316 Chevy Chase, Glendale.

Drive to Glendale via Los Feliz Boulevard or Glendale Boulevard, to Colorado street, turn east to Chevy Chase Drive, then north to main office.

SALESMEN
Best property in the 1st Natl. Studio dist. We pay 10% commission to salesmen. Best located property in Burbank. 10 yr. payment plan, lunch & lecture. Join a live selling force.
W. R. HOFFMAN CO.
713 N. WESTERN AVE.

"Gentlemen Prefer Blondes!"
Are you a BLONDE, BRUNETTE or do you have RED HAIR? That makes no difference. If you'll WORK FOUR hours a day—I will GUARANTEE you $30 per day CASH COMMISSIONS. No experience NECESSARY.
"BEAU BRUMMEL" POWER, 604 Merritt Bldg., 8th & Brdway.

MOVIE STATUETTES
Salesman. Newest of new from Hollywood to you. Latest sensation in pictures. For the entire family. Be first to sell in your city. Bring your picture to studio for test. See MR. BROCHER room 727, San Fernando Bldg. Don't phone.

SALESMEN, 5 REFINED, WELL-DRESSED, to help promote a new line, first time sold in Los Angeles. High class leads given. No competition. $85 to $110 per week, assured. See MR. HILL, 1003 Lane Mtg. Bldg.

TWO MEN
Can make a permanent connection and are offered substantial opportunity with established firm. 316 HELLMAN BANK BLDG., 7th & Spring st.

SOLICITORS — THREE
SALARY AND COMMISSION.
CLOSE-IN PROPERTY.
SEE MRS. WILLIAMS,
625 WEST 9TH ST.

WANTED, HIGH POWERED energetic Salesman, capable of earning $500 to $1000 per month, exceptional proposition for right man to sell HUDSON & ESSEX. MR. ALEXANDER, 1510 S. FIGUEROA.

TWO salesmen between ages of 25 and 40, wanted by large Western financial institution. Future guaranteed. No stock salesmen wanted. MR. HOYT, 418 Chamber of Commerce Bldg.

Automobile Salesmen
of proven ability, sell high grade autos. Real money for real salesmen. Mr. Corwin, 402 WEST PICO.

BANK ACCOUNTS
solicitor. Good pay and splendid future for man of integrity and ability. Experience not necessary. WE. 9450.

WANTED, experienced silk salesman. Apply between 9 and 10 a.m., Poppy Silk Shop, 420 E. Colorado st., Pasadena, Cal.

STOCK and bond salesmen. I need a few good men on a high grade conservative issue. Call at Room 407, Hellman Bank Bldg., mornings nine to eleven.

SALESMAN—
For building and loan accounts. Assistance and leads furnished. 30% of 1st two payments paid.
531 W. 6TH ST.

WANTED—FIRST CLASS SALESMAN. Must be a live wire, excellent opportunity for real producer. SPERL MOTOR CAR CO., 16TH & FIGUEROA.

SALESMEN, full or part time fastest selling line of Xmas cards on the Coast. Average man can earn $50 to $150 wkly. Apply 9 a.m. 1240 S. MAIN, RM. 231.

FEW YOUNG MEN NEEDED FOR SPECIAL SALES WORK. C. R. STOWELL, 403 HILLSTREET THEATER BLDG., 8th and Hill streets. Personal interview.

BRANCH managers experienced in vending machines. Ours is a very successful business, paying big to everybody. Box 79, Times Office, Pasadena.

JUST ORGANIZED. One of the best selling deals in Los Angeles Guaranteed leads. A big money getter. MR. CRAWFORD, 505 S. Western.

YOUNG men, 2 neat, for light sales work. Exp. unnec., as we teach you. Good pay and chance to travel. RM. 713, 426 S. Spring.

CIGARETTE Salesmen wanted. Also out-of-town Representatives. Cairo Egypt Tobacco Co., 15 Arcade Bldg.

SALESMAN with car as TRACT MANAGER. We furnish leads. Give you good adver. support. See Mr. Norris, 404 Hellman Bk. Bldg. Call 10 to 12.

SALESMEN wanted, references required. CORNELIUS REALTY CO. OX. 4503.

WANTED — Exp. insurance salesman for Beverly Hills & Bay dist. Call M. A. Becker, OX. 1161, for appt.

WE would like to interview salesmen with cars morning. Harry H. Culver & Co. 620½ W. 6th st. 2nd floor.

SOMETHING to sell that sells. We will prove it. Live leads. Demand created. Rm. 711, 606 S. Hill St.

WANTED—Exp. insurance salesman for Beverly Hills & Bay Dist. Call M. A. Becker, OX. 1161, for appt.

SEWING MACHINE SALESMAN who can put it over; good proposition. Mr. Berst, 938 Maple ave.

SALESMEN—Experienced in selling club memberships. See Mr. Grohman, 402 Financial Center Bldg.

2 EXPERIENCED BOTTLE WATER solicitors. $1.25 com. per customer. 8 to 9 a.m. 844 S. HILL.

SALESMEN WANTED
THE T. J. LAWRENCE CO.
701 WEST SIXTH ST.

SALESMEN!!
"See me at once."
401 Coml. Exch. Bldg., 8th & Olive.

WANTED—HELP—Male

Salesmen, Solicitors —10-B

SALESMEN
ONE OF THE OLDEST AND MOST SUBSTANTIAL CONCERNS IN SOUTHERN CALIF. IS OPENING A NEW DEVELOPMENT, CONSISTING ENTIRELY OF BUSINESS PROPERTY. IT IS LOCATED IN THE HEART OF ACTIVITY—SURROUNDED BY SOLID BUSINESS, AND WILL SELL RAPIDLY AS IT WILL BE BACKED BY A BIG ADVERTISING CAMPAIGN. WE CAN USE TWO ADDITIONAL SALESMEN WITH OR WITHOUT EXPERIENCE. THE MEN WE SELECT WILL HAVE NOTHING TO WORRY ABOUT FINANCIALLY, AS THEIR EARNINGS WILL BE LARGE & IMMEDIATE. THIS OPPORTUNITY WILL PARTICULARLY APPEAL TO NEWCOMERS WHO ARE LOOKING FOR A SUBSTANTIAL CONNECTION. A CAR IS ESSENTIAL. SEE A. L. MARTIN, GENERAL SALES MANAGER, FROM 9 TO 12.
OLIVER & CARVER
PACIFIC FINANCE BUILDING

Salesmen Wanted
JOHN A. EVANS PERSONALLY invites his former salesmen and others to join in a big selling campaign now starting. Jack Evans in personal charge means greater activity, sure sales, bigger commission, bonuses, more prospects and a square deal for the boys. Come, fellows, let's go. Hacienda Park and Holly Vista, close in on Sunset Blvd., will sell quickly at low prices and long terms. WE WILL MAKE THEM SELL. SEE ME PERSONALLY ANY MORNING.
JOHN A. EVANS CORP.
5433 Sunset Blvd.

ALL SALESMEN
Look for full page Advertisement in other Sunday paper, on
LA PALOMA COUNTRY CLUB at Tia Juana, Mexico.
It will be a clean-up.
H. A. BECK
503 Hillstreet Bldg. 8th and Hill St.
I'm all set to go, 3 offices. See me right away.

STOCK SALESMEN
An established prosperous and well-known financial institution desires to increase its selling force with two high-grade conservative stock salesmen. Highest references given and expected. The connection will be permanent for those who make good.
If you are willing to work hard when properly remunerated and can sell an issue that has a FIFTEEN YEAR CONTINUOUS DIVIDEND RECORD, call at Room 703 HELLMAN BANK BLDG., 7th & Spring.

A Well Established Building & Loan Ass'n.
has use for a man to work on leads securing savings accounts. To the man we choose we will give a very attractive proposition. This is a permanent position. Apply MR. ROMBERGER, 457 S. Western av. 8:30 to 12.

EXECUTIVE ASST.
Two general sales mgrs., must possess proven ability to handle salesmen, classes and direct sales campaign in real estate sales. Attractive commission arrangement, which should renumerate $12,000 per year. Unusual future. State age, experience. Reply held confidential. Address P, box 390, Times Branch.

SALESMAN-PARTNER, no investment needed. If you have the urge for work and a car you can put yourself in the $10,000 class. We furnish everything else. Residence lots $650 up, ten minutes from new L.A. City Hall. Business lots $1250 up. See MAJOR SHERMAN before 12 noon daily. 424 W. 11th st.

SALESMEN
Several clean-cut high powered salesmen to work on real leads. Backed by the most prominent organization and citizens. No resistance, a live issue. Apply mornings.
504 Bradbury Bldg.

SALESMEN — Work for owner on bunch of very best priced West Side Boulevard lots near schools, transportation, with all improvements in and paid for. Highest commission paid and valuable co-operation given to hustlers. No experience necessary. Owner, 723 W. 8TH ST.

LARGE corporation unlimited resources has opening for one experienced salesman, preferably bond or investment, but not essential. Selling experience, efficiency absolutely necessary. Call ROOM 607 NAT. CITY BANK BLDG., 8th and Spring, bet. 9 and 11 a.m.

LUMBER, SASH AND DOOR SALESMEN
Salary and commission to experienced men.
Phone HU. 9000, Mr. Veazey.

SALESMEN
High class men who can actually make not less than $200 per week, exactly as it reads. Confirm today for the next year. This ad means 327 INSURANCE EXCH. BLDG.

You Can Earn $600.00 Per Month
FOR THE NEXT YEAR
CONFIRM THIS AD TODAY
327 INSURANCE EXCH. BLDG.

Notice! Salesmen
We want experienced solicitors to sell CASWELL COFFEE. Permanent position with salary guarantee & commission. Call and see us. Cochran Bros., 1601 Griffith Ave.

SALESMEN—Will interview a few energetic men with sales ability for permanent highly remunerative connection, pleasant dignified sales work with unlimited possibilities. Call T. J. ENTWISLE, Alexandria Hotel.

2 EXPERIENCED real estate house salesmen, preferably with knowledge of Beverly Hills. Good position to right parties. See Sales manager, Fred Barman Co., OX. 3504, 1931 Santa Monica Blvd. at Wilsh. Beverly Hills.

AUTOMOBILE SALESMEN
Wanted, exper. men who can qualify for a $300 a mon. position, selling Oakland & Pontiac cars. If not first class auto salesman do not answer this ad. Call for MR. PIERSON, 4065 Whittier Blvd.

UNEXPERIENCED men & women earning big money selling photo coupons. Our new coupon finest ever. $5. Portrait for 50c. Agent receive all money. Good commission on orders at studio. 914 Loew's State Bg. 7th & Broadway.

HAVE good opening for two high-class natural-born real estate exchange men with good cars. Can give full co-operation to right men. J. M. FRENCH CO., Suite 404, 315 S. Hill st.

SALESMEN—Live leads and quick sales. Men with ability can earn $300 to $400 mo. selling lots in beautiful Inglewood Cemetery. Call 9 to noon. MR. MUNGER, 621 Van Nuys Bldg.

THE BOYS are doing extra well at this time of year selling bulk juices from California's finest vineyards. Reap your harvest between now and the holidays. Call bet. 10 and 2. 5015 W. WASHINGTON.

WASHING MACHINE SALESMEN
Can use two more good men: all leads furnished and good floor days. See MR. OGDEN, 716 S. FIGUEROA.

SALES PEOPLE
La Paloma Country Club
Selling
SELLING FAST IN HOLLYWOOD
4750 HOLLYWOOD BLVD.

FURNITURE SALESMAN, EXPERIENCED, TO CALL ON RETAIL TRADE, EXCELLENT OPPORTUNITY FOR RIGHT MAN. WRITE FOR INTERVIEW. ADDRESS O, BOX 387, TIMES BRANCH.

INSIDE sales manager for new up-to-date studio, San Bernardino, Cal. Live-wire, capable of handling crew. Commission with drawing acct. Platt Studio, San Bernardino, Cal.

WANT live salesmen to handle Hollywood lingerie strap holders in Western & Eastern States. Liberal deal. Sells readily. Mr. Walton, 310 Transportation Bldg.

SALESMEN, 2 live wires at once. A rare opportunity. Good money. City work. Call mornings, see Manager 705 FINANCIAL CENTER BLDG.

EXCEPTIONALLY fine opportunity for salesmen to call on industrial concerns. See MR. MURPHY, 6924 S. Stanford ave.

SOLICITORS, 20. Laundry, dry cleaning with or without cars. Good income, permanent. 1369 W. Wash.

DO you want to make $10 a day? Call VE. 5759 after 11 a.m.

STEADY salesman for pawnship. Address H, box 75, Times Office.

MAN with car to take route K. Y. PRODUCTS CO. 3451 E. 1ST ST.

WANTED—HELP—Male

Salesmen, Solicitors —10-B

WANTED A $7500 YEAR MAN
NO INVESTMENT
If you are earning $7500 a year or more and would like to increase your yearly income 50 to 100% without giving up your present position (providing you can qualify) which you can do if you will say to yourself I WILL. Get in touch with me at once. One of my men made $400 last week, another $250. This proposition is absolutely legitimate, will pass inspection of those who know.
If you are interested and are willing to devote a part of your spare time whereby you can do just what I have said, write me, giving your phone, address and I will arrange an appointment to see you. J. P. MEAD. Address H, box 5, Times Office.

SALESMEN
Kicked Themselves
because they didn't get in on the Deauville Beach Club until the closing date of the fastest selling campaign ever put over in Los Angeles.
You are offered the same kind of a deal NOW, sponsored by the same organization, selling
Deauville City Club
Call 1237 Insurance Exch. Bldg. 9th & Olive.

CASH ON THE LINE
I will pay you daily at the rate of $10 per sale for the easiest work you ever did, and if you don't average at least
$30 A DAY
I don't want you. Come and get the low down.
1125 W. M. GARLAND BLDG., 9th & Spring.

SALESPEOPLE
We pay on all money received. No waiting. Our property is selling fast and everyone is making real money. Branch managers also wanted. See MR. KALBFELL at 5517 Hollywood Blvd. or
RIGALI & VESELICH
(Subdividers Since 1910)
1120 Board of Trade Bldg. 111 W. 7

GENTLEMEN ONLY
We want two well educated, refined gentlemen of impressive personality, capable of interviewing people of wealth. This is a project universal and compelling in its appeal. Letters of introduction furnished — preliminary interest is created. Profitable and enjoyable work. 315 WRIGHT & CALLENDER BLDG.

SALESMAN
We have opening for manager and crew to take charge of boulevard office on high class residential subdivision. Consult Mr. Wellepp. THE FRANK MELINE CO., 26 N. Euclid ave.
PASADENA

SALESMEN & business men, if you are not satisfied with your present income, or if you are not employed, why not go into business for yourself? No investment required. We furnish office and teach you the business. Will also give you personal co-operation that will enable you to make money from the beginning. Don't delay. See P. M. Walker, 618 Pershing Square Bldg., 5th & Hill.

SALESMEN
Want only five experienced men with cars, fast moving First National Square. Lunch, lecture and solicitors. Plenty of leads for hustlers. See EVANS before 10:30.
Homeway Realty Co.
678 S. VERMONT.

STOP RIGHT HERE
WE WANT a limited number of high class salesmen to work on a bona fide selling proposition. We have a deal that is necessary to the people of Southern California. If you follow our instruction we will guarantee you good results. 1205 RIVES-STRONG BLDG.

Club Salesmen Who Know a Good Deal
Want men who have sold the better clubs. Our deal is big and strong, large property holdings, strong board of governors, handsome new literature. Good commissions for the yr. 327 INSURANCE EXCH. BLDG.

CLOSE-IN TRACT
Wanted: Salesmen and canvassers for HAPPY HILLS, last large, close-in tract, 5c fare, 15 minutes to Broadway. COME AND SEE R. C. BLACKMER, owner, 2999 W. Ave. 37. 3851 Verdugo Rd. at Glassell ave. and New Fletcher Drive.

SALESMANAGER
We want the best salesforce organizer in Cal. for the best proposition ever put on. Showing now. All merit. Easy to sell. 314 BRADBURY BLDG. Open Sun. 9 to 1.

MIDDLE aged men can make $10 to $25 a day, repeat orders. Exclusive terr. Call 2-4 p.m. 307 E. 38th st.

Trades —10-C

CARPENTERS
WANTED
EXPERIENCED ALL AROUND MEN
WAGES $8 PER DAY
3 MONTHS' CONTRACT offered. Transportation furnished to place of employment. NO FEE. STRIKE CONDITIONS.
Apply
ROOM 526 SAN FERNANDO BLDG. 4th and Main.

WANTED—AT ONCE, 2 carpenters, 2 plasterers, 1 cement man, 1 bricklayer, 1 electrician, 1 painter, 1 plumber and 1 hardwood floor man to figure on 8 or 10 homes in restricted district. Must be financially responsible and furnish references. Plans and Specifications at 4316 VERDUGO ROAD. Open Saturday afternoon and Sunday.

PLATER to take charge job shop, must be experienced in buffing, polishing, plating, lacquering, all metal finishes. State age, ref. and salary expected. Good opportunity for right man. Address O, box 388, Times Branch.

LA PALOMA COUNTRY CLUB. Exceptional opportunity for salesmen & saleswomen. Start work Monday. Only workers need apply at 602 MERRITT BLDG., cor. 8th and Broadway, to see Mr. Power.

BRICK MASONS, REFINERY EXPERIENCE PREFERRED. MUST BE 1ST CLASS, LONG JOB OUT OF TOWN. FARE PAID BOTH WAYS. APPLY RM. 404 STANDARD OIL BLDG.

WELDERS, acetylene only, boiler experience. Must be 1st class. Long job out of town. Fare paid both ways. Rm. 404 STANDARD OIL BLDG.

Shoe Help
WANTED EXPERIENCED BREASTERS & BREAST SCOURER. 2324 DAYTON AVE.

Locksmith
Steady work, city.....$7, 8 hours. Hummel Bros. Agy. 529 Towne av.

5 Boilermakers
Mfg. plant, country, fare adv. Hummel Bros. Agy. 529 Towne av.

WANTED — A1 WATCHMAKER. GREENWALD & ADAMS, TUCSON, ARIZONA.

WELDERS WANTED, A-1 SHOP, PIPE & REFINERY work. Tom, the Welder, 7421 S. Alameda.

TAILOR WANTED
APPLY 305 E. 5TH ST.

WANTED — Tailors, operators on pants, operators on coats. Apply Western Costume Co., 935 S. Bdwy.

WANTED—Sheet metal workers. American Sheet Metal Works. 6517 Santa Monica Blvd.

CABINET makers, men accustomed to assembling furniture preferred. Piece work. Apply Monday. 1217 E. 14TH.

WANT turn workers, ballet & hard toe shoes. Wangerin Shoe Manufacturing Co., 328 S. HILL.

COMBINATION JOB PRINTER & OPERATOR, $35-$40 per week. Address G, box 3, Times Office.

WANTED—Upper fitters. Wangerin Shoe Manuf., 328 S. Hill.

WATCHMAKER one who can do some engraving. 736 S. OLIVE.

BUTCHER WANTED. 10410 SOUTH VERMONT.

FANCY ladies' presser. Must be experienced. 3646 SUNSET BLVD.

Commercial Art—Miscellaneous 10-CA

AMATEUR ARTISTS
Opportunity during spare time with largest studios. Write or call MEYER-BOTH CO., 716 Story Bldg., 6th & Broadway. Open eves.

ARTIST in drawing desiring all or part-time connection with practical commercial art studio write details and phone number to AH box 31, TIMES OFFICE.

To Learn Trades —10½-C

MacDonald Welding Sch.
ACETYLENE & ELECTRIC ARC
112 W. WASHINGTON. WE. 2712.

KERR'S ACETYLENE & ELECTRIC WELDING SCHOOL, 752 N. BDWY.

WANTED—HELP—Male

To Learn Trades —10½-C

MEN WANTED
Automobile trades require trained men now. You can quickly, easily learn an auto trade and earn $45 to $125 a week. Short-cut method trains you on actual work, which employers pay big money for. No age limit. No experience necessary. Earn living expenses while learning. Tools furnished. Employment department has calls for mechanics, trouble shooters, battery and ignition specialists and cannot supply demand. Tuition low. Day or night training. Enter now. Call for Money-Making Auto Catalog. National Automotive Headquarters, 4003 S. Figueroa.

SHARE PROFITS
While learning auto and electrical business. In a few short weeks you are qualified to hold a good position. Regular $100 course for $35 if you enroll this week. Ask for MR. HARVEY, PURDY'S GARAGE, 315 S. GRAND AVE.

WELDING COURSE COMPLETE
My 17 yrs. experience goes with it. Tom the Welder, 7421 Alameda Blv.

Chauffeurs, Teamsters —10-D

WANTED, experienced white girl to do second work in small family. HE. 0252. 7615 Hollywood Blvd.

Hotel, Restaurant, Club —10-E

ELDERLY man for night work in hotel as watchman, must be able to answer switchboard. Small salary with room. NATICK HOUSE, 1st & Main.

HOTEL clerk, $50 month & room. Address O, box 445, Times Branch.

Professions, Vocations —10-F

WANTED—Mechanical draftsman with experience structural steel and some knowledge electricity. Give education, experience, salary and reference 1st letter. Address G, box 147, TIMES OFFICE.

EMBALMER, Protestant, wanted. Give references, former experience and employer. Address Box 208, Times Agency, Santa Monica.

CAPABLE SALES ENGINEER. A1 POWER & HEATING BOILERS, BLOWERS, PUMPS. Permanent. Remunerative com. GR. 8813.

PIANO player for musical comedy. A1 salary, steady work. Apply MR. SEBER, 503 S. Main.

Farm and Garden —10-B

MARRIED man to work on ranch, near L. A. and milk 14 cows. Apply 415 SECURITY BLDG., bet. 9-11 a.m.

WANTED — Gardener, see or call SPENCER, after 7:30 p.m. GL. 8820. 5913 Fountain ave.

MAN exp. in growing hothouse cucumbers. Apply 216 S. Santa Anita, San Gabriel. 9-10 a.m.

Investment Required —10-E

DIVISION managers wanted by manufacturers and distributors of an article for which national demand & market is all ready established. Men should be capable of hiring & training sales organization & supervising a number of district offices. The national sales director of the organization is in Los Angeles & will engage & thoroughly train men for the following divisional headquarters: San Francisco, Seattle, Denver, Minneapolis, Kansas City & Dallas. Each division has been set up so that men selected should earn not less than $15,000 per year, based on salary and bonus, and inasmuch as duties involved handling considerable money, & an investment of not less than $1500 will be required. Address for interview, Room 219, 124 W. 6TH ST.

BOOKKEEPER, clean-cut and energetic, to fill office of treasurer in going and established business now incorporating to succeed retiring proprietor. State age, past records, phone number. Investment $3500 required. Address P, box 392, Times Branch.

PARTNER
Hollywood superservice station, gas, oil, tires, batteries, etc. Should net $100 wk. from the start, no ex. nec., if active. Equal half interest, only $800. Terms & trial. See Harry at Station, 230 NORTH WESTERN AVE.

WANTED, good mechanic as factory manager, an opportunity to become interested in local manufacturing company, $5000 reqd., salary $300 per month. Reference required, bank reference given. No brokers. Address F, box 243, Times Office.

SECRETARY-treasurer, manufacturing corporation, now organizing, $300 per mo., starting immediately, investment of $2500 req. Write for appt., giving age, experience, BOX 574 Station C, Los Angeles.

MAN mechanically inclined for light assembling work, ½ interest in business, should net $350 mo. Small investment. Give phone. Address G, box 201, TIMES OFFICE.

YOUNG man with $2000 for world's most renowned vaudeville attraction. No experience necessary. It means $200 a week to you. Call 1431 VALENCIA.

MAN with small capital and a vision can secure exc. mfg. & U. S. sales rights for pat. mech. device of exceptional merit; big opp. for the right man. Meet me at 1200 S. Hill st.

MAN wanted, good handy man, will teach business. $375 required, good opening. $170 a month, with increase, no experience necessary. Call 1602½ W. VERNON AVE.

BOOK-KEEPER, acct., to take charge of office, old firm. Must be capable, honest. $1000 investment. 1369 W. Washington.

ASST. Indust., some money. (Draw $270 mo., 355 S. Broadway, R. 201.

200 Vaporizers, big money, sell cheap. Retail $4. 968 W. 107th st., L. A.

WANTED—HELP—Female

ADVERTISEMENTS under this heading are restricted to those offering bona fide positions without any investment required. Positions requiring an investment will be found under the heading: "Investment Required." Educational ads will be found under the heading: "Educational—School, College, Private Instruction," "Business Training Courses and To Learn Trades."

Miscellaneous —11

Responsible Position
I am looking for the type of middle-aged, intelligent woman who, with a little training, can handle a responsible position. The only requirement is to be able to tell the truth. The company I represent has branch offices throughout So. Cal. and if you qualify you will have a permanent and profitable connection with one of the largest firms in So. Cal. See MR. CHISHOLM, A.M., SUITE 215 WILSHIRE BLDG., cor. 6th and Western.

MANY WOMEN who answer help-wanted ads apparently do not believe in WORK. We have an opening for one who means business. 8 hours a day. Will start at $1500, advance as she proves worth. Phone after 9 a.m., TU. 6273 for appointment. No discussion over phone.

PHONE YOUR WANT-ADS TO THE TIMES. NO CREDIT ARRANGEMENT NECESSARY. COURTEOUS, EXPERIENCED AD-TAKERS, DAY AND NIGHT, WILL HELP YOU WITH YOUR COPY, IF DESIRED. MEtropolitan 0700.

MEET Dora Lee personally at her demonstration. I can place you in store where definite substantial remuneration is assured. Apply Superintendent's office, Broadway Dept. Store.

WOMEN
HOUSEWIVES & PROFESSIONAL. How would you like to have an extra $100 every month obtaining information? I'll show you how to get it. Write F, box 46, Times Office.

5 GIRLS, petite, neat, attractive, to work in world's greatest vaudeville act. No experience necessary. See MRS. CONNOR at once, 1431 Valencia.

4 STORES, experienced saleswomen, over 35 yrs., thoroughly acquainted with all branches of retail dry cleaning. Call 1556 W. 6TH, bet. 5 & 7 p.m.

THE largest industrial corporation of its kind in America desires services refined woman at once (part or whole time) gathering information. Mr. Hewson, 10-12 only. 1330 S. Hill st.

UNINCUMBERED lady for dining room and store room, good salary, board. Address H, box 2, Times Office.

WOMEN & men taking photo orders, now making good pay. Finest Christmas offer in city. 931 Loew's State Bldg. 7th & Broadway.

WANTED—At once, experienced editor for woman's page for afternoon country daily. Address or write, Daily Facts, Redlands.

WANT neat-appearing lady one with some selling experience preferred but not actually necessary. 427 S. BROADWAY, Room 413.

SALESLADIES to handle line fine fur trimmings, coats, jackets and fur novelties. 5508 YORK BLVD. Mr. Tibbets.

LADY for spec. work, local firm. No exp req. Apply Special Order Dept., 436 Stack Bldg., 4th & Broadway.

YOUNG lady, neat appearing, for work until Xmas. Room 209, Union League Bldg., 2ND & HILL.

NEAT-appearing lady for steady work. City firm. No exp req. Apply Rm 423, 355 S. BROADWAY.

HOTEL, restaurant or domestic work, in and out of town, see GREENE'S EMP. AGCY., 220½ S. Spring.

SALAD mkr., $25; soda disp. $18. Anderson Agcy., 126 W. 3. R. 405.

LADY with good car for rentals. Call 434 STACK BLDG., 4th-Bdwy.

MGR. for 16 apts., give use of apt. EM. 3206.

WANTED—HELP—Female

Store and Office —11-A

Saleswomen
For Special Event
NEEDED IN VARIOUS DEPARTMENTS, INCLUDING ART NEEDLE WORK, HOSIERY AND LAMPS.
APPLY
EMPLOYMENT OFFICE
7TH FLOOR
The Broadway Dept. Store

STOCK clerk assistant with old established printers' supply house. Position permanent. Give experience, age and when you can go to work. Reply in own handwriting. Knowledge of typewriting essential. Address H, box 69, Times Office.

STENOGRAPHER, legal $110
STENOGRAPHER, lite bkpr. $100
STENOG., F. C. Bkpr. $100
POLICY Writer, lite steno. Cas. $90
STENO. Biller, Gen. ofc. $90
P.B.X. Typist, clerical $85
F. C. BKPR. Typist $90
SOUTHWEST EMPLOYM. AGCY. 704 S. Spring st. TR. 2177. Rm. 714.

TYPIST, P.B.X., auto ins. $85
STENO., asst. bkpr. $22.50
STENO., gen. off., legal ...$20-$25
BILLER, whse. groc. exp. $90
PT. time steno., legal $50
PT. time steno., A-1 ....$43
CONSOLIDATED AGENCIES, INC. 931 Bartlett Bldg. (Agy.) 215 W. 7.

CORRES. steno., exec. $150
BKPR. steno., Ventura bank ..$140
ESCROW steno., Alhambra ..$110
STENO. $85-90
TYPIST, Hunt. Park ....$75-$85
BUSINESS SERVICE BUREAU 412 Spreckels Bldg. 714 S. Hill. Agy.

COMPT. CLERICAL $95
BURR. BKPR., COM. $100
STENO. ASST. BKPR. $100
L. A. EMPLOYMENT BUREAU. (AGCY.) 618 CONS. BLDG. 6TH & HILL.

ACCT.-Bkpr., constr. A-1
STENO., asst. bkpr., start....$110
GENERAL ins., steno. $100
SWITCHBOARD-typist $100
Los Angeles Com'l Service (Agcy.) 307 Van Nuys Bldg., 7th & Spring.

STENO., dictaphone, gd. app. $100
STENO., local, legal, under 35..$125
STENO., Spanish, good app. ...$115
STENO., escrow, single $110
PACIFIC AUDIT & SYST. CO., Inc. 529 Story Bldg. (Agy.) 6th & Bdwy.

YOUNG reliable lady, good education, competent Spanish-English correspondent and typist. Good salary and splendid opportunity. References required. Write & give phone number. Address G, box 242, Times Office.

A-1 ACCURATE Steno., $125. Steno., know city. F. S. BEAVIS, Agency since 1912. "EVERYTHING HUMAN FOR THE OFFICE." Chapman Bldg.

STENOGRAPHER
Exceptional opportunity for neat appearing capable girl under 27 yrs. with large oil co. HUMMEL BROS. (Agcy.) 529 Towne Ave.

MULTIGRAPH type setter—Must be swift, accurate and competent. Steady position. Apply in person to DOUGHERTY & SMITH, 553 I. W. Hellman Bldg.

PART time stenographer, good personality, references required. State experience, age, salary expected. Address G, box 12, Times Office.

CLERICAL $85
STENO., R.R. exp. $115
STENO., P.B.X. $125
316 Consolidated Bldg. (Agcy.)

OFFICE POSITIONS, 15% & 20% fee. Bogardus Employment Service, 802 Com. Exch. Bldg., 8th & Olive.

STENO, bkprs, expert multigraph operator. Office Women's Assn. 605 W. 7th. (No agcy.)

WANTED—Typist who can cut accurate mimeograph stencil. CALIFORNIA LETTER CO., 728 S. Hill.

A-1 TYPIST (22-27) ....$85-$90
Typist, Relief P.B.X. $75
515 Merritt Bldg. 8th-Bdwy. (Agy.)

POSITIONS FOR EFFIC. MEMBERS. NO AGY. BUS. WOMEN'S CLUB. 443 BRADBURY BLDG. VA. 2122.

POLICY WRITER $90
BUSINESS WOMAN'S REGISTRY, 704 Hollingsworth, 6th & Hill, Agy.

Business Training —11½-A

POSITIONS waiting. Learn COMPTOMETER, BURROUGHS, ELLIOTT-FISHER bk-kp., 6 wks. course, 3 months' complete secretarial. Supplies & typing free. Day-nite class. Figures MACHINE ACCTG. INST., 605 W. 7th st., 2nd flr. TU. 4101.

Central Business College
Any course $15 mo. Half day, $10. Nite, $7. Secretarial, book-keeping, banking, comptometry, typewriting. 1727 Venice Bl., nr. Ver. BE. 1643.

P-O-S-I-T-I-O-N-S
10 GIRLS with little or no exp. for ½ day office pos. in exch. for Sec. course & some salary. UNION BUSINESS COLLEGE, 1007 S. Grand.

GREGG & Pitman shorthand classes. Private coaching, day and night. KURTZ EDUCATIONAL SERVICE, 704 Hollingsworth Bldg. 6th & Hill.

SHORTHAND "BELL"
DICTATION AFTER ONE WEEK
423 Black Bldg. TU. 9953.

WANTED—Ten ambitious girls may earn tuition by assisting with light office wk. half days. MacKAY BUSINESS COLLEGE, 612 S. Figueroa.

STUDENTS may earn $20 mo. assisting office ½ days. EFFICIENCY BUSINESS COLLEGE, 747 S. Hill.

UNABLE to supply demand for COMPTOMETER operators. Day-nite class. Heinz Compt. Schl. 541 Douglas Bg.

WANTED—Girl may earn board, rm. & $25 mo. while attending Mackay Business College, 612 S. Figueroa.

PRIVATE secretary for traveling position. A-1 personality. 308 BROADWAY ARCADE BLDG.

GIRLS earn $25-$40 month attending Union Business Coll. 1007 S. Grand.

SHORTHAND, Dillon reporter & private teacher. Wilcox Bldg. 19th yr.

EXP. file typist. 808 BROADWAY ARCADE BLDG.

GREGG shorthand, typing, book-keeping taught in 1-4 time. BE. 3353.

Saleswomen, Solicitors —11-B

SALESLADIES
ONE OF THE OLDEST AND MOST SUBSTANTIAL CONCERNS IN SOUTHERN CALIFORNIA HAS AN OPENING FOR TWO ADDITIONAL SALESLADIES WITH OR WITHOUT EXPERIENCE & CARS. THIS IS A NEW DEVELOPMENT, CONSISTING ENTIRELY OF BUSINESS PROPERTY—ENTIRELY SURROUNDED AT PRESENT BY SOLID BUSINESS ACTIVITY—AND WILL BE BACKED BY A LARGE ADVERTISING CAMPAIGN. THE WOMEN WE SELECT WILL HAVE NOTHING TO WORRY ABOUT FINANCIALLY, AS THEIR EARNINGS WILL BE LARGE AND IMMEDIATE. THIS OPPORTUNITY WILL APPEAL TO NEWCOMERS. SEE A. L. MARTIN, GENERAL SALES MANAGER, FROM 9 TO 12.
OLIVER & CARVER
PACIFIC FINANCE BUILDING

AN INCOME TO
Salary and Bonus Paid To Capable Women
WORK AND PERSONALITY MORE IMPORTANT THAN PRIOR EXPERIENCE.
A SUCCESSFUL COMPANY NEEDS PROMISING WOMEN TO MEET THE PUBLIC REGARDING OUR ACTIVE BURBANK STUDIO PROPERTY.
INTERVIEWS 9 to 11 or 3 to 5 DAILY BY LARRY WOOD. Phone DR. 2074. 625 S. Western av.

I DON'T CARE
how old you are, or what your experience is. I will show you how you can
MAKE $20 A DAY
working for me. Call at 1125 W. M. Garland Building, 9th & Spring.

SOLICITORS
We have a wonderful subdivision that we are selling on excursion method. We can use private cars. Our property is ideally located near new movie district. Call before 11 a.m. MR. KALBFELL, 5517 Hollywood Blvd.

Salary & Commission
To qualified solicitors, also excellent prop. to part time workers. 1108 GUARANTY BLDG., Holly. GR. 7473.

UNEXPERIENCED women & men earning big money selling photo coupons. Our new coupon finest ever. $5. Portrait for 50c, agent receive all money. Good commission on orders at studio. 914 Loew's State Bldg. 7th & Broadway.

SALESLADIES, selling Golden knitted dresses, make $2 to $12 day. Exp. not necessary, women 25 yrs. or over pref. Call 8 to 11 a.m. Rm. 25, 8TH & VERMONT BLDG.

LADY, neat appearing, convincing talker, steady outside work, good pay. GA. 6215; GA. 3590.

WANTED—HELP—Female

Saleswomen, Solicitors —11-B

LADY SOLICITOR
For Highest Type
MOUNTAIN RESORT
CABIN SITES
and
GOLF CLUB
Proposition in California

We will pay a salary and a bonus to those able to qualify. This proposition is backed by the finest office location in Southern California, plus good newspaper advertising.

If you are inexperienced but not afraid to work and are willing to follow instructions, we will be able to use you. Apply by letter only, giving names of those you have been employed by in the past year.

Address F, Box 208, Times Office.

SOLICITORS
SALARY & COM.
We pay the highest bonus in the city. We want those that are used to big pay checks. The best selling plan in L.A. Join a real live force.
W. R. HOFFMAN CO.
713 NO. WESTERN AVE.

Saleswomen With Autos
Prospects furnished by paid trained solicitors. Short haul with haulage paid and commission. Pay each week. Steady work. Lecture. Lunch and business every day. Popular boulevard with income property to offer. Attractively priced. Newspaper publicity. Ask for Mr. Simmons, with S. P. LEV, 306 Union Bank Bldg.

SALESLADIES, full time workers, make good from start, good pay & extra bonus. Fall & Xmas orders easily gotten now. AMERICAN SILK MILLS, 428 Stack Bldg., 4th & Broadway.

TWO ladies over 30 to assist house salesman in Carthay Center. Strictly commission basis. No soliciting, but must work six days per week including Sunday. Apply J. Harvey McCarthy Co., 6332 Eulalia Blvd.

INTERVIEW
Women's Service Department, Gertrude L. George, Director.
HARRY H. CULVER & CO., 620½ West 6th St.

SALESWOMEN, full or part time, fastest selling line of Xmas cards on the Coast. Average woman can earn $50 to $150 wkly. Apply 9 a.m. 1240 S. MAIN. Rm. 231.

10 LADY solicitors wanted, $3 a day SALARY & BONUS. House-to-house proposition. Apply mornings. 5360 Yucca st., Hollywood.

Trades —11-C

OPERATORS
Exp. (3) on dresses; salary $25 a week and up. Will GUARANTEE steady work. Apply at once. Bonnard Dress Co., Rm. 703, 818 S. Brdwy.

EXPERIENCED cutter on silks, one who can operate power machines. Factory experience. 747 S. HILL ST. Room 322.

Experienced FINISHERS & HAND SEWERS on ladies' neckwear. BENJAMIN KAPLAN & CO., 222 E. 14th st.

GIRL FEEDER for Steel Die EMBOSSING PRESS. Apply UNION LITHOGRAPH, 2030 E. 7th st.

GIRL TO MAKE LININGS for dresses. WATSON-KERBY CO., 2224 W. 7th st.

OPERATOR on girls' coats; must be experienced. Apply 129 W. 3RD ST. Room 404.

CHOCOLATE DIPPERS, experienced on Bar and Hand rolls. Good pay. 835 S. SAN JULIAN ST.

FINISHERS experienced on gowns. Apply EDDIE SCHMIDT, 714 W. 7.

EXPERIENCED silk lamp shade makers. Apply 718 GLADYS AVE.

WANTED—Upper fitters. Wangerin Shoe Manuf., 328 S. Hill.

Commercial Art, Misc.—11-CA

AMATEUR ARTISTS
Opportunity during spare time with largest studios. Write or call MEYER-BOTH CO., 716 Story Bldg., 6th & Broadway. Open eves.

ARTISTS — A practical commercial art studio desires the assistance of an amateur artist in drawing. Work can be done at home if preferable. Address AH, box 42, Times Office.

To Learn Trades —11½-C

BONNAZ EMB. TAUGHT
Also hemst., operating power and special mach., cutting, etc. Positions waiting. 224 S. Serrano, R.524.

LILLIAN HOLLINGSWORTH SCHOOL OF MILLINERY, 1243 Bonnie Brae. BE. 5553.

CHOCOLATE dipping taught thoroly by Alice Lloyd. Interviews 2-4 p.m. 1521 N. BRONSON, Hollywood.

HEMSTITCHING and power machine taught. Special rates. Eve. classes. Some pay while learn. 1402 S. Hill.

LADIES good money doing hand work at home. 6012 S. BROADWAY.

Household, Domestic —11-D

EXPERIENCED white girl or woman under 45, housekeeping and plain cooking, 2 adults, 2 children, 5 & 7 yrs. Assist some with children. Sundays off. Wages $50. RO. 2769 or call 2123 W. 24TH ST.

SPANISH or white girl, over 18 and under 45, to assist with housewk. and care of 2 children. One who prefers good home rather than high wages. RO. 7396.

RELIABLE white girl for general housework. Assist with child. 5 rms. Good wages. 3231 W. 12th st. WE. 3728.

COUPLE with 3 yr. child will share their home and pay $35 to woman who will do the housework. HE. 3235.

WHITE woman wanted for general housework & cooking in family of 4. Private bath provided. 1650 ROCKWOOD ST. 52410.

YOUNG white girl, general housework & cooking, 2 adults, bungalow. WH. 5168.

RELIABLE white woman for general housework. Ph. ALbany 2467 or call at 5357 Ellenwood, Eagle Rock.

WHITE girl, 30 to 45, gen. housework, downstairs, 4 adults, $60. 100 S. BEACHWOOD DR. WH. 0271.

EXP. white girl under 40, city refs., gen. housewk., no washing, $50. 140 SO. NORTON AVE. HE. 7248.

COOKS, couples, all domestic wkrs. rely on Melruth's Bev Hills Agcy. Courtesy. At 408 Canon Dr. OX. 6116.

CAPABLE white woman for general housework, plain cooking, 4 adults, in Ventura. OX. 2648.

EXP. young woman (white) care for 2 children, 3½ & 6 yrs. Light upstairs work. 752 S. Bronson. DU. 9616.

MAID under 40, cooking, general, 2 adults. No laundry. $60. 189 Arlington Dr., Pasadena. Wakefield 5726.

COOKS, couples, maids, all domestic wkrs., depend on Melruth's Agcy., Wilshire Br. 3950 W. 6th. DR. 2450.

WHITE girl, housework, help with children. $40. 1955 N. Beachwood Dr. Holly., Western & Franklin av. car.

GIRL or woman hswk., some cooking, exp., sm. family. Good home. HO. 0344.

RELIABLE white girl or woman as mother's helper, no laundry, 2 adults, one child. 5. 335. OX. 5658.

WHITE woman for cooking & gen. housework. 2 adults. Apply Sun. only. 329 N. Normandie Pl.

WHITE girl, assist gen. housework & care of 2 children. Must be neat & exp. 2325 COVE AVE. DR. 7984.

EXPERIENCED white girl under 40 for cooking and downstairs, references. HE. 3661.

GIRL for gen. housework & cooking, 2 children, home nights. OR. 5273.

MAID for gen. housework. Call GL. 4623.

GIRL or woman for general or tearoom work. 447 S. MARIPOSA.

GIRL for light housework. No cooking, good home. $25 mo. RO. 6355.

MOTHER'S helper, private room, fine home. $25 month. HE. 6212.

EXPERIENCED child's nurse, care of 2 children. DU. 8142.

YOUNG exp. woman for cooking & downstairs work. Alhambra 671-W.

WANTED—HELP—Female

Household. Domestic —11-D

WOMAN, white, under 40, for general housework, 2 adults & rear old child. Must be good cook & understand care of child. Baby's laundry only. Wages, $75 to $80 to start. Do not apply unless thoroughly exp. References. 5068 Bu. OCCIDENTAL R ear.

WANTED—Refined white woman, under 50 to assist in light housework, some cooking, no laundry; in family of 3, 2 adults, child 4. Good home, moderate salary. Telephone JU. 2448.

WOMAN wanted for general housework & cooking in home in Glendale. Permanent home with 2 people; no children. Write stating age, refs. & salary expected. 799 S. MOUNTAIN ST., Glendale.

COOK & asst. housework, German or Swedish woman, $ in family, 2 adults, child 6 yrs. 7-room bungalow. Good wages for right party. Phone between 10 A. & 12 a.m. or after 5. 1306 Kings Rd., Hollywd. GL. 3787.

WANTED, young white girl under 30 for gen. housework & cooking, 2 school children in fam.; room & bath. Wages $20. Phone after 5 p.m. BE. 4181-J.

CAPABLE housekeeper, white, under 45, who thoroughly understands the modern care of baby 18 months and 4 years. Business couple. EM. 4913.

WANTED—A middle aged woman to keep home for elderly gentleman. Dublex flat. Good salary. BYRON HALL, address P.O. Box 194. Newport Beach, Cal.

WANTED, intelligent young woman under 30 for housework, laundry & serving; no cooking; must be good waitress; have reference; $75 start. Address O., box 101, Times Branch.

WANTED, white Protestant girl under 40 for cooking & downstairs housework; must be with reference need apply. Call between 9 A. 11 a.m. Salary $30. WA. 5627.

WHITE girl or woman, housework & cooking, 2 in family, 2 children; good home, permanent position to right party. $50 use. Ref. required. WA. 5748.

WANTED—At once, woman for gen. hswk. & care of children. Good cook. Must be good with children. Ref. 3477 19th W. Main st. Alhambra.

YOUNG white woman, ref. Gen'l. hswk. & assist cooking. Rm., bd. & salary. Call 1701 Orchid, cor. NO. FOOTHILL RD., Beverly Hills.

EXPERIENCED maid for cooking & genl. hswk.; for couple. Sat. & Sun. off. Salary $40. Wages $45, city refs. EM. 2248.

REFINED woman to assist in home, 2 boys in family. Light work. One who will appreciate good home and small salary. 737 S. BURLINGTON.

COUPLES (wh. and col.) $150 to $175. Boys, $75. Gen. hswk., $90 to $95. Mids., Emp. Ag., 4308 Sunset Blvd. Gl. 3178.

WANTED—White girl or woman for housework; no laundry; $60. Chance for advancement. Ph. 897518.

REALTY middle-aged woman, hswk. & cooking; 2 in family. Excellent home, Holly'd. $30-$35 mo. GR. 8419.

WOMAN to care for 2 children & do light housework. C.S. pre-ferred. GArfield 4017.

WANTED, reliable woman & daughter for general housework. Phone HE. 2962.

EXPER. white maid, 2 adults, good cook, wash & iron; $60. 1 child. MAN, $65 S. Sycamore. WH. 1722.

GIRL for mother's helper, room, board & salary. 818 No. McCadden Pl., Hollywood.

WHITE girl, general hswk., 2 adults, good home. 140 WH. 2884.

COOKING, white, care of 2 rms. No laundry. Perm. $40. CR. 13217.

COMPETENT white woman, general housework. R car, 543 S. Van Ness.

FAMILY 2 adults, middle-age woman, housework & cooking. 2715 Bu.

WHITE girl as mother's helper, good home, $30. HE. 2883.

GIRL or woman not over 45 to assist; 2 in family. Call 1701 Orchid.

GIRL for general housework. Small family. PH. 598-826.

Professions. Vocations —11-F

WANTED, grad. reg. nurses for genl. night & day duty. Sal. $95, bd. & laundry. No room. Full day off each week. HOMEOPATHIC HOSPITAL, 235 N. Hoover.

GRAD. & undergrad. for gen. duty position. L. A. Nurses' Home & Registry Office, 702 W. 11TH ST.

EXPERIENCED child's nurse, care of 2 children. DU. 8142.

NURSE for general duty in sanitarium, SANTA MONICA 56127.

GRADE & U.G. hosp. pos. open. Dye & Nurses' Reg. 465 Ferguson Bldg.

Investment Required —11-K

SECRETARY FOR LOAN COMPANY JUST BEING FORMED. WILL INVEST $1500. MONTHLY INVESTMENT REQUIRED, $2000. NO BROKERS NEED ANSWER. Your position will be secured. Address W., box 600, Times Branch.

EDUCATED, refined woman to act as SECRETARY for Children's School of Music. $1100 per month. Cash interest in old estab. schl. AY. 7180.

WANTED—HELP—Male and Female

Miscellaneous —12

WANTED—Couple to work on ranch, 100 miles from L. A. Woman to do cooking & housework, man to do garden work and wait on table at night. All modern conveniences, 2 in family. Address O. box 101, Times Branch.

MEN AND WOMEN

Wanted for apple picking at Ford's Orchards, 1 mile S. of Redlands, 4 mls. E. of Mentone, 18 mi. E. of Redlands. Board or camp. Bring bedding. Good auto road.

THOROUGHLY experienced couple chauffeur, butler & cook. Do not apply unless accustomed to high class service. Ref. required. 4242.

MAN and wife for janitor services, must be experienced and live on premises. 1000 W. WASHINGTON. Inq. 1000 W. 23RD.

WANTED—Experienced colored couple for housework. Protestant preferred. $100 per month. Phone WE. 2884.

WANTED—

Agents and Canvassers —13

SOLICITORS wanted. Male or female A-1 proposition. 522 S. Broadway.

EMPLOYMENT—Agencies —14

CALL, OR 4427 FOR ALL KINDS RELIABLE JAPANESE WORKERS. Best equipped agency in south. Inquire White's Agcy. 977 E. 13 ST. ME. 3255.

WANTED—SITUATIONS—Male

Miscellaneous —15

YOUNG bright Japanese boy wants position of driver or house worker or waiter or cook's help in private family. Ph. 24127.

EXECUTIVE, age 46, desires connection, wide experience, can adapt self to any line, first-class ref. Address O., box 1391, Times Office.

MARRIED man 32 wants work, chauffeur, truck driver, bus, mechanic, garage, filling sta., etc. Good health. Address G. box 248, Times Office.

A-1 FILIPINO janitor, best references, busy little mechanic's work. AT. 9867.

BUTLER, Swiss, competent, excellent references, temporary or permanent. Address O. box 817, Times Office.

EXP. Filipino, janitor or gen. pos. in apt. Address G. box 161, Times Office.

JEWISH mid.-aged man, refs., handy, wants work; city or country. Address F. box 83, Times Office.

WATCHMAN or caretaker, by a strong and willing one-armed man. Phone Hollywood 7434.

JANITOR & houseman, apt. house & hotel, 10 yrs. exp. handy with tools, is registered plumber. Ph. V.A. 4976.

TOOL Japanese pos. as grocery clerk or apt. Call DR. 3290, bet. 6 & 7 p.m.

EXPER. 28, any kind work, milker, gardener, poultry man, go any where. Address H. box 47, Times Office.

EXP. col. boy wants work of any kind, janitor, porter or wash car, etc. AX. 4256.

CAPABLE young man, exp., wants job around airport. Will take part salary in flying. RO. 8314.

MARRIED man with fam. wants 5 or 6 hours work each eve. Will do anything. MU. 11211, SMITH.

YOUNG man, 27, desires position helping mechanic or outside work. Address G. box 2225, Times Office.

SINGLE man 28 yrs. old, wants wk. Small salary, learn steady trade. Address H. box 13, Times Office.

MARRIED man, handy with tools, drive truck, leave city, anything. Ref. Address H. box 23, Times Office.

YOUNG man wants place to learn retail hardware trade. Address H. box 21, Times Office.

JAPANESE wants work, a.t., or night janitor or porter, AN. 1037 eve.

COL. veteran, drive car, priv. fam. or club, HU. 1113, Ernest.

CHINESE boy wants housework. Experienced. P. O. 1104, city.

EXP. col. janitor or porter wants work, refs. HU. 4807.

A-1 COL. janitor, work by day or wk. Hotel or apt. bus. HU. 3729-W.

GARAGE manager, exp. exp. seeks permanency. P.O. box 1026, city.

COL. man des. position as janitor or porter. Ref. 1611 E. 109. DR. 9967.

COL. man wants day work house cleaning or yard. AT. 8486.

CAR studs, Part time. Good driver. Address G. box 898, Times Office.

WANTED—SITUATIONS—Male

Miscellaneous —15

MAN, good edu., salesman, or learn inside detail. Start small sal. if perm. & has future. Phone after-noon or eves. 552-175.

GUARD or watchman, 19 years in L. A. Highest references and responsibility; ex-soldier, 29 years old, 150 pounds. Strong & healthy. GA. 2434.

STUDENT wants any kind of work after school. Honest & hard worker. Wants to earn exp. money or rm. & board. Call SMITH, AX. 9061.

WANTED to hear from company or individual who can use services of man and Cadillac sedan. Address F. box 86, Times Office.

YOUNG Norwegians want to learn trade, carpentering, painting or anything. Address F. box 248, Times Branch.

COLORED man wants cooking or janitor work, BR. 1561. Call TW. 12 a.m.

MIDDLE-aged exp. watchman wants job. DU. 4952.

Store and Office —15-A

YOUNG man with university educ., special training in English & Spanish, correspondence work, desires position in credit collection or sales dept. in firm which offers good opportunity for advancement. Desires to learn business. Good ref. 1234 W. 47TH ST.

A1 STENOGRAPHER, also competent stenotypist, wants assistant or bookkeeper, desires position with reliable concern. Considerable experience. Excellent references. Age, 25. Address G. box 1154, Times Office.

BOOK-KEEPER, COST ACCOUNTANT, typist, steno. Good executive. $45, single. Some Spanish. Go most any-where. Ref. Am. Darvis, BE. 3807.

YOUNG man, honest, ambitious, desires position as store clerk; any kind of business. References. REason 6711. Ask for Mr. Jordan.

ALERT, efficient accountant & auditor desires part time, open and close books, prepare financial statements $25-$50 per mo. Ref. 1217.

ACCOUNTING. Income tax, audits. Business management expert. C.P.A. IRA W. WOLFE, System Specialist 318 Transportation Bldg. TU. 3844.

BOOKS audited, systems installed, part-time book-keeping by the hour. Income tax reports prepared. Call Accountant, 7 Windlke 24109.

ACCOUNTANT, BOOKKEEPER. Competent, 20 yrs. exp. (employed) wants part, steady work afternoon. GA. 4929.

SALES & dept book-keeper, genl. clerk, typist, 27 yrs. exp. (employed) wants steady work. Ph. V. J. Obermaier, MA. 4019.

BANK teller, A-1 man, 12 yrs. exp. College man, highest references. Address G. box 1, Times Office.

JAPANESE boy wants housework every Saturday. Address G. box 141, Times Office.

OFFICE furniture, refinished & repaired. Cleaned & polished. In your office. HU. 1110.

MARRIED man, 35, legal training, Calif. mortgages, loan & escrow exp. Address G. box 515, Times Branch.

BOOK-KEEPER, cashier, typist, stenographer and gen. assistant, high-grade man, 35, moderate salary, WA. 8454.

DRUG clerk, 7 years' experience. Call 1900 Cahuenga, after 5 p.m.

COLLECTOR & tracer, 30 years old, 10 years in L. A. GA. 2454.

Salesmen. Solicitors —15-B

SALES engineer, university graduate, salesman of manufactured products requiring engineering knowledge or engineering service. Address H. box 12, Times Office.

SALES representative covering North-west; established line of high-class sales force, desires interview with firms entering this territory. Address O. box 1, Times Branch.

SALESMAN American, Christian, travel exper. references given. Address N. box 446, Times Branch.

Trades —15-C

MULTIGRAPH oper., 7 yrs. exp. Can take charge. Can furn. best ref. Address O. box 1, Times Office.

SINGLE man 30 yrs. old, wants wk. Small salary, learn steady trade. Address E. box 13, Times Office.

CHIEF draftsman desires position, 15 years exp. structural, mechanical. Address G. box 1, Times Office.

LINOTYPE operator, full or part time, city or country. Address C. box 1, Times Office.

A1 carpenter, finish, repair or rough work solicited. Resd. TR. 0957.

EXP. fireman & janitor, DR. 8316, 116 S. Bonnie Brae, Los Angeles.

PLASTERING DONE

Plastering a specialty. DR. 2827

A1 mech. cutter & pressman, would like steady work. BE. 0945.

Chauffeurs. Teamsters —15-D

CHAUFFEUR, 3 yrs. L. A. exp. Cad., Packard, Lincoln, desires pos. all or part time. A-1 mech. white, Swiss, anything, temp., perm. or trips. HE. 3115.

CHAUFFEUR, best references, good mechanic, 7 years exper. Drive any make of car, single. DR. 7760. R. M. 24.

COMPETENT chauffeur supplied at short notice by hour, day or week. Reasonable rates. PHONE CHAUFFEURS' CLUB OF L. A. BE. 8734.

CHAUFFEUR, experienced, can drive any car, wants position; reference. Own uniform. RO. 7178.

GEN. exp. white chauffeur, knows city. Light gardening work, permanent position, small family. Inq. 1240 W.

FIRST-class Japanese chauffeur and valet wants pos. Good cook. Take care of clothes. (Roy) Ph. MA. 2907.

EXPERIENCED chauffeur & mechanic will do other work, go anywhere. Ref. Ryan svs., RO. 6446.

CHAUFFEUR—JAPANESE. CAREFUL DRIVER, good mechanic, 4 yrs. exp. Desires position. Call 1000 Mita., 18 mi. E. of Redlands. Board or camp. Bring bedding. Good auto road.

THOROUGHLY experienced couple chauffeur, butler & cook. Do not apply unless accustomed to high class service. Ref. required. 4242.

MAN and wife for janitor services, must be experienced and live on premises. 1000 W. WASHINGTON. Inq. 1000 W. 23RD.

WANTED—Experienced colored couple for housework. Protestant preference. $100 per month. Phone WE. 2884.

WANTED—

Agents and Canvassers —15

SOLICITORS wanted. Male or female A-1 proposition. 522 S. Broadway.

EMPLOYMENT—Agencies —14

CALL, OR 4427 FOR ALL KINDS RELIABLE JAPANESE WORKERS. Best equipped agency in south. Inquire White's Agcy. 977 E. 13 ST. ME. 3255.

WANTED—SITUATIONS—Male

Miscellaneous —15

YOUNG bright Japanese boy wants position of driver or house worker or waiter or cook's help in private family. Ph. 24127.

EXECUTIVE, age 46, desires connection, wide experience, can adapt self to any line, first-class ref. Address G. box 1391, Times Office.

MARRIED man 32 wants work, chauffeur, truck driver, bus, mechanic, garage, filling sta., etc. Good health. Address G. box 248, Times Office.

A1 FILIPINO janitor, best references, best little mechanic's work. AT. 9867.

BUTLER, Swiss, competent, excellent references, temporary or permanent. Address G. box 817, Times Office.

EXP. Filipino, janitor or gen. pos. in apt. Address G. box 161, Times Office.

JEWISH mid.-aged man, refs., handy, wants work; city or country. Address F. box 83, Times Office.

WATCHMAN or caretaker, by a strong and willing one-armed man. Phone Hollywood 7434.

JANITOR & houseman, apt. house & hotel, 10 yrs. exp. handy with tools, is registered plumber. Ph. V.A. 4976.

TOOL Japanese pos. as grocery clerk or apt. Call DR. 3290, bet. 6 & 7 p.m.

EXPER. 28, any kind work, milker, gardener, poultry man, go any where. Address H. box 47, Times Office.

EXP. col. boy wants work of any kind, janitor, porter or wash car, etc. AX. 4256.

CAPABLE young man, exp., wants job around airport. Will take part salary in flying. RO. 8314.

MARRIED man with fam. wants 5 or 6 hours work each eve. Will do anything. MU. 11211, SMITH.

YOUNG man, 27, desires position helping mechanic or outside work. Address G. box 2225, Times Office.

SINGLE man 28 yrs. old, wants wk. Small salary, learn steady trade. Address H. box 13, Times Office.

MARRIED man, handy with tools, drive truck, leave city, anything. Ref. Address H. box 23, Times Office.

YOUNG man wants place to learn retail hardware trade. Address H. box 21, Times Office.

JAPANESE wants work, a.t., or night janitor or porter, AN. 1037 eve.

COL. veteran, drive car, priv. fam. or club, HU. 1113, Ernest.

CHINESE boy wants housework. Experienced. P. O. 1104, city.

EXP. col. janitor or porter wants work, refs. HU. 4807.

A-1 COL. janitor, work by day or wk. Hotel or apt. bus. HU. 3729-W.

GARAGE manager, exp. exp. seeks permanency. P.O. box 1026, city.

COL. man des. position as janitor or porter. Ref. 1611 E. 109. DR. 9967.

COL. man wants day work house cleaning or yard. AT. 8486.

CAR studs, Part time. Good driver. Address G. box 898, Times Office.

Hotel, Restaurant, Club —15-F

WAITER, cafe man (Amer.) desires management of restaurant, in or out of city; view of buying. A1 refs. Address O. box 317, Times Branch.

YOUNG man, 27, desires position willing to work nights. Address E. box 61, Times Office.

COOK German, middle-aged single, small place. ZODLER, 533 Johns BE. 1543.

EXPERIENCED waiter wants job serving dinner regularly. 1919 E 108TH ST.

EASTERN cafe mgr. wishes pos. Ref. & dep. A-1. Ph. TErrace 1261-J.

Professions. Vocations —15-F

MECHANICAL engineer, university graduate, broad industrial experience designer, sales engineer, factory engineer and executive. Accustomed to producing results. Highest references. Any good proposition considered. Let's discuss it. Address H. box 47, Times Office.

MECHANICAL draftsman, experienced, desires position as chief draftsman or designer with good chance for advancement. Phone TR. 1452.

WANTED—SITUATIONS—Female

Professions. Vocations —15-F

WANTED — Nursing by exp. man. Would care for invalids. Rates to ladies. Address G. box 256, Times Office.

SURVEYOR, 20 years' experience, open for position, can handle party or instruments on surveys. Address G. box 137, TIMES OFFICE.

LICENSED chiropractor wishes connection with health institute or like Address F. box 89, Times Office.

Farm and Garden —15-H

JAPANESE, 1st-class landscape gardener, wants a position, care for old or newly built, good experience engineering and designing, farming, nursery work. T. KARAI, 1441 Cahuenga, Hollywood.

HEAD gardener, active, seeks pos. with quarters where first-class work is required; life exp., England & Cal. E. GARDNER, 1725 N. SYCAMORE, Hollywood.

RANCH supt. wishes position, 13 yrs. exp. citrus, cotton, alf., hay, gen. ranch. A1 refs. LOUIS HUMMETT, Rt. 1, 44-B, Whittier, Cal.

LANDSCAPE gardener, thoro. exp. in lawns and flowers, 11 yrs. Cal. Ref. Mr.-Mrs. single. WALLEN, 1223 W. 98th Place.

GARDENER, single, age 33, Scotch-man, city exp., ref., residence, ranch home only. Refs. Address H. box 19, Times Office.

EXPERIENCED poultry man, desires position; references and exp. Age, 25. Address G. box 1154, Times Office.

ELDERLY gardener, exp., do any work, wages reasonable. Address O. box 1, Times Branch.

EXP. gardener, handy man, all or pt. time. Write MAXWELL, 800 E. 2nd st.

FOR all first-class gardening work call Torrance 71, 3844.

CHORE & garden, exp., single, steady. Address F. box 91, Times Office.

MAN fr. gardening & chores. Steady. Ref. MU. 11211, SMITH, S. Main.

RAKE UP LAWNS

5 yrs. exp. Elec. machine. DR. 2107.

BOOKS audited, systems installed, part-time book-keeping by the hour. Income tax reports prepared. Call Accountant, 7 Windlke 24109.

ACCOUNTANT, BOOKKEEPER. Competent, 20 yrs. exp. (employed) wants steady work afternoon. GA. 4929.

SALES & dept book-keeper, genl. clerk, typist, 27 yrs. exp. (employed) wants steady work. Ph. V. J. Obermaier, MA. 4019.

BANK teller, A-1 man, 12 yrs. exp. College man, highest references. Address G. box 1, Times Office.

JAPANESE boy wants housework every Saturday. Address G. box 141, Times Office.

OFFICE furniture, refinished & repaired. Cleaned & polished. In your office. HU. 1110.

MARRIED man, 35, legal training, Calif. mortgages, loan & escrow exp. Address G. box 515, Times Branch.

BOOK-KEEPER, cashier, typist, stenographer and gen. assistant, high-grade man, 35, moderate salary, WA. 8454.

DRUG clerk, 7 years' experience. Call 1900 Cahuenga, after 5 p.m.

COLLECTOR & tracer, 30 years old, 10 years in L. A. GA. 2454.

Salesmen. Solicitors —15-B

SALES engineer, university graduate, salesman of manufactured products requiring engineering knowledge or engineering service. Address H. box 12, Times Office.

SALES representative covering North-west; established line of high-class sales force, desires interview with firms entering this territory. Address O. box 1, Times Branch.

SALESMAN American, Christian, travel exper. references given. Address N. box 446, Times Branch.

Trades —15-C

MULTIGRAPH oper., 7 yrs. exp. Can take charge. Can furn. best ref. Address O. box 1, Times Office.

SINGLE man 30 yrs. old, wants wk. Small salary, learn steady trade. Address E. box 13, Times Office.

CHIEF draftsman desires position, 15 years exp. structural, mechanical. Address G. box 1, Times Office.

LINOTYPE operator, full or part time, city or country. Address C. box 1, Times Office.

A1 carpenter, finish, repair or rough work solicited. Resd. TR. 0957.

EXP. fireman & janitor, DR. 8316, 116 S. Bonnie Brae, Los Angeles.

PLASTERING DONE

Plastering a specialty. DR. 2827

A1 mech. cutter & pressman, would like steady work. BE. 0945.

Chauffeurs. Teamsters —15-D

CHAUFFEUR, 3 yrs. L. A. exp. Cad., Packard, Lincoln, desires pos. all or part time. A-1 mech. white, Swiss, anything, temp., perm. or trips. HE. 3115.

CHAUFFEUR, best references, good mechanic, 7 years exper. Drive any make of car, single. DR. 7760. R. M. 24.

COMPETENT chauffeurs supplied at short notice by hour, day or week. Reasonable rates. PHONE CHAUFFEURS' CLUB OF L. A. BE. 8734.

CHAUFFEUR, experienced, can drive any car, wants position; reference. Own uniform. RO. 7178.

GEN. exp. white chauffeur, knows city. Light gardening work, permanent position, small family. Inq. 1240 W.

FIRST-class Japanese chauffeur and valet wants pos. Good cook. Take care of clothes. (Roy) Ph. MA. 2907.

EXPERIENCED chauffeur & mechanic will do other work, go anywhere. Ref. Ryan svs., RO. 6446.

CHAUFFEUR—JAPANESE. CAREFUL DRIVER, good mechanic, 4 yrs. exp. Desires position. Call 1000 Mita., 18 mi. E. of Redlands. Board or camp. Bring bedding. Good auto road.

RELIABLE Chauffeur for aged or servous couple. Call AX. 4454, Sunday.

UNIVERSITY student desires position as chauffeur for week-ends. Good references. Phone ROchester 6184.

COLORED chauffeur desires position in private family. Will go out of city; subject to other work. FAber 5178.

JAPANESE chauffeur. Careful driver. Ph. 24127. Ph. V. J. Obermaier, MA. 4019.

EXP. Chinese chauf. Good ref. Wash & polish car. 1 yr. exp. (employed) MA. 2907.

COMP. young col. man des. pos. as chauf. and mech. exp. VE. 2615.

SWEDISH chauffeur and gardener, best refs. HU. 1145-R. 1145 N. Hill.

JAPANESE chauffeur, private family 1 year's experience. GR. 0947.

A1 JAPANESE Chauf. Mech. house-man, gardener. Ph. Fresno 4-J, Mrs. Frank Lee, Fresno, Cal.

COMPETENT chauffeur, part time or steady, ref. ref. Waldo, MU. 2247.

COL. chauffeur, will assist otherwise, reliable, 3 years city ref. HU. 5137-W.

EXPERT Japanese chauffeur wishes position. Do gardening. Ch. 1618.

EXPERIENCED chauffeur mechanic, ref. Call HOWARD, DU. 8464.

CHINESE boy, pos. as chauf. in priv. fam. Ref. FA. 0428.

Hotel, Restaurant, Club —15-F

WAITER, cafe man (Amer.) desires management of restaurant, in or out of city; view of buying. A1 refs. Address O. box 317, Times Branch.

YOUNG man, 27, desires position willing to work nights. Address E. box 61, Times Office.

COOK German, middle-aged single, small place. ZODLER, 533 Johns BE. 1543.

EXPERIENCED waiter wants job serving dinner regularly. 1919 E 108TH ST.

EASTERN cafe mgr. wishes pos. Ref. & dep. A-1. Ph. TErrace 1261-J.

Professions. Vocations —15-F

MECHANICAL engineer, university graduate, broad industrial experience designer, sales engineer, factory engineer and executive. Accustomed to producing results. Highest references. Any good proposition considered. Let's discuss it. Address H. box 47, Times Office.

MECHANICAL draftsman, experienced, desires position as chief draftsman or designer with good chance for advancement. Phone TR. 1452.

WANTED—SITUATIONS—Female

Miscellaneous —16

POS. as mgr. and hskpr. of apt. or bldg. court, ref. exchanged. Address E. box 72, Times Office.

REFINED young nurse wishes to care for baby or small child in her home each day. Very reasonable. DR. 7359.

EXP. lady teacher will tutor or care for children in her home days & evenings. BE. 9068.

REFINED, exp., to assist or manage a first-class apt. house. Address G box 103, Times Office.

A-1 ENGLISH governess, takes complete charge of children, teach music & grades. Best ref. OX. 2032.

YOUNG lady wishes pos. as apt. hse. mgr. or asst. Exp. Best of ref. BE. 9125.

MARRIED woman wants mgr. of apts. or bung. court. Good ref. and exp. Address E. box 14, Times Office.

REFINED lady, 45, with some means, wants position to pay expenses. Address E. box 144, Times Office.

FINISHER, experienced, desires position first-class home. Address F. box 73, Times Office.

COLORED girl, exp. maid, hotel or apt. HU. 1640-R.

WANTED—SITUATIONS—Female

Miscellaneous —16

POS. as mgr. and hskpr. of apt. or bldg. court, ref. exchanged. Address E. box 72, Times Office.

REFINED young nurse wishes to care for baby or small child in her home each day. Very reasonable. DR. 7359.

EXP. lady teacher will tutor or care for children in her home days & evenings. BE. 9068.

REFINED, exp., to assist or manage a first-class apt. house. Address G box 103, Times Office.

A-1 ENGLISH governess, takes complete charge of children, teach music & grades. Best ref. OX. 2032.

YOUNG lady wishes pos. as apt. hse. mgr. or asst. Exp. Best of ref. BE. 9125.

MARRIED woman wants mgr. of apts. or bung. court. Good ref. and exp. Address E. box 14, Times Office.

REFINED lady, 45, with some means, wants position to pay expenses. Address E. box 144, Times Office.

FINISHER, experienced, desires position first-class home. Address F. box 73, Times Office.

COLORED girl, exp. maid, hotel or apt. HU. 1640-R.

WANTED—SITUATIONS—Female

Miscellaneous —16

GOVERNESS—Young, refined, educated, high ideals, understanding children and capable taking full responsibility, teaching knowledge art and music. Best refs. Address G. box 151, Times Office.

EXPERIENCED woman wants position as apartment house manager or as cashier in hotel or restaurant. Phone Trinity 3401, Room 405, between 2 and 10 a.m.

FRENCH girl just arrived from France wishes position in good home as governess or lady's maid. Age 25. Box 40, Times PASADENA

WANTED—By refined American woman of experience, management of apt.-house or hotel. AT. 4701.

RELIABLE col. girl wants day or ½ day work by wk. No Sun. Ref.

FRENCH lady, pos. nurse, governess, refs. Address E. box 76, Times Office.

ELEVATOR, stock girl, chamber or ladies' maid, ½ or all day. Ph. AT. 9178.

YOUNG woman will work few hours a day for apt. Address N, box 491, Times Branch.

COL. lady will show house on dairy & commission basis. Address H, box 338, Times Branch.

YOUNG woman teacher, state cred., 10 yrs. exp., desires pos. vicinity Wilshire Blvd. DU. 8852.

CUTTER, fitter, exp. in exclusive modiste shop. DR. 8068.

LADY will read to blind person or invalid. Phone 556054.

REFINED woman cares for children after school, 4 to 6. Call 1701 Orchid, cor. NO. FOOTHILL RD., Beverly Hills.

WANT management of bung. court or apt. house in Hollywood. BE. 5779.

COMPETENT housekeeper, 35 to 40 years old pref., for Burbank home of 2 adults. Box 177, Times Branch.

MIDDLE-aged woman wants housework with Christians. $25-$35 mo. Address O. box 445, Times Branch.

MAID, colored, experienced, reliable, neat, clean. Want genl. housework or ½ day. Best wages. HU. 5486-W.

COMP. middle-aged Amer. Gen'l cook. Wants work small home, adults. No C.S. Moderate wages. MUtual 2774.

EXPERIENCED col. girl wishes work. Personal maid or ½ day. No Sunday work. AT. 9026.

EXPERIENCED apt. house manager, wants 1st class apt. house to manage. Phone 593-475.

PREPARING and cooking vegetables by vegetarian cook for rm., board & rm. girl. Main st. Main, ME. 3603.

CALL Irene Oby, expert caterress and cook, for luncheons, dinners, parties, etc. None better. HU. 4296-W.

WHITE girl exp. light housework, one who understands care and diet of children, ½ or all day. OR. 6080

SWEDISH cook and second maid wish position together or separate. 1212 W. 10TH ST. R. 16.

WOMAN in school, hswk. for rm., bd. & salary. 424 Santa Rita Hotel evenings.

HOUSEKEEPER, for 1 or more gentlemen, can leave city, good cook. Ref. Address G. box 119, Times Office.

COMPETENT lady with small boy desires perm. position as housekeeper, city or ranch. Ref. Address G. box 1154, Times Office.

A No. 1 family cook wants cooking only. Ring BR. 6448.

GERMAN Ax. BR. 1627. French governess, nurses, cooks, etc.

EXP. col. woman, good cook, $15 per week, city references. AU. 0726-J.

COL. girl wants housewk., plain cooking. Call AT. 1414.

COL. girl wants 4 to 6 hrs. day work or will take 1 or 2 wks. AT. 8824-J.

EXP. Swedish cook wishes position, private home. Ref. VK. 2211.

GOOD cook, colored, private family, local refs. exchanged. HU. 7976-W.

YOUNG girl for gen. hswk. Call 1 to 3 p.m. 1217 W. 10TH ST.

COL. woman, housekeeper, experienced, 1 or 2 adults. Phone GR. 9736.

COL. girl wants to work 1 hr. or wk. Home visits. AT. 4322.

COL. woman wants day or ½ day work, laund. or clean. LA. 1420

A-1 cook, exp. in hotel & hospital experience. GA. 2295.

COL. woman, gen'l or day work, any kind, 4 to 6. No Sun. HU. 8316-J.

NEAT col. girl wishes day work or lady, to take home. HU. 4186-J.

NEAT young col. girl wants gen. hse. work. HU. 6543-M.

EXPERIENCED col. girl, downstairs. Good wages. HU. 8088-W.

Dressmkrs. Seamstresses —16-B

MME. GRESEN, formerly of Marshall-Fields. Up-to-date dressmaking and fur remodeling. Satisfaction guaranteed. Reasonable. 1724 WHITLEY. GR. 2476.

DRAPERIES, children's dresses, embroid., mending. Your home or mine. UN. 2293.

GOWNS & tailoring, A-1 draper & designer, good style. Fitzroy 2894.

SMART classy dresses made in your home. Call after 6. GR. 6115.

SMART gowns finished in 3 day A-1 designer, $6 day. Holly. 6969.

FRENCH dressmaker, cut own fashions, exp. Mme. Brinoli, 5454 Melrose.

SMART dresses, coats remod. Efficient & quick. $6 day. DU. 8700.

EXCELLENT work at reasonable cost for a few ladies. Call 1924 S. Flower st.

SMART dressmaking for all occasions. also remod. $4 day. UN. 6129.

Day Work. Laundresses —16-C

YOUNG SWEDISH GIRL WANTS LAUNDRY & HOUSECLEANING BY DAY. WILL BE A GOOD WORKER. WILL GO ANY PLACE IN CITY. REF. AX. 7950.

RELIABLE woman laundress, ladies' silk undergarments and gentlemen's shirts, like new, specialty. Work called for and delivered. EM. 4154.

EXP. white laundress quick, willing housecleaner gives perfect satisfaction. Ref. & dependable. AN. 6146.

COLORED woman wants laundry or any kind day work. AT. 0288.

WANTED—Half day's housework. Mornings by the week; must be experienced col. woman. RI. 11-e-1.

EXP. reliable white woman wants work by day, washing, ironing or cleaning. HU. 8084-M.

NEAT col. girl wishes half day work. AT. 9778.

FIRST-class laundry, also gen. housecleaning by hr. or day. HU. 4822-J.

EXP. col. woman, laundry or cleaning by day. HU. 8084-M.

COL. woman wants day work. HU. 4822-J.

NEAT appearing col. woman wishes day work. AX. 9810.

FIRST class (white) laundress wants day work, any kind. WE. 4529.

EXP. woman wants work by the day. Tel. AT. 6143.

NEAT col. girl wants ½ or all day work. AT. 6280.

JAPANESE lady wants half day work. Ph. BE. 6911.

COL. girl wants half-day work by wk. HU. 11845.

A-1 LAUNDRESS wants day work cleaning, etc. AT. 9108.

JAPANESE lady, exp. day work, laundry or house cleaning. DR. 4637.

LAUNDRY, $1.25 doz., finished, Satin guar. Called for, del. BR. 7896.

NEAT, reliable col. girl wants ½ day work or day work. AT. 7891.

NEAT, experienced col. girl ½ day wk. by wk. HU. 4059-M.

COL. woman, day work, laundress, cooking or housework. AT. 8814.

COL. woman wants day, apt. house or hotel. HU. 5187-W.

A GOOD laundress wants day work. Call AT. 8569.

COMP. woman, cleaning by day or serve parties. HU. 8281-R.

LAUNDRY done right & reas. Called for & delivered. VA. 7120.

STRONG col. woman des. day work, or any kind, laund. AX. 0670.

COLORED girl, exp., wants ½ day. Mornings preferred. AT. 7971.

WANTED—SITUATIONS—Male and Female

—17

GERMAN couple wants pos. as gardener and housekeeper. Ph. FI. 1769.

WANTED—SITUATIONS—Female

Housekprs. Domestics. Cooks —16-D

ISKPR. with small boy, wants pos., motherless home. Reas. sal. Ref. exchanged. Address O. box 376 Times Branch.

REFINED middle aged American woman, will care for children by day or hour. Refs. EM. 5373.

OOKS. couples, all domestic workers, best refs. Supplied by Melruth's Bur. Agcy. Service at OX. 6116.

OOKS. couples, maids, etc., wh. or col., refs. Phone Western Ave. br. MELRUTH'S AGCY. DR. 8456.

Trinity 3401. Expert cooks, maids, nurses, couples, chauffeurs, butlers, gardeners, Swedish Agency, TR. 1927

HOUSEWORK by competent woman to small fam. Good cook. Address G. box 198, Times Office.

POSITION required by experienced woman cook, private or hotel. Address N. box 139, Times Branch.

GIRL, white, wishes to assist with housework or take care of children. SOUTH 3, BOX 471, Gardena, Cal.

REFD. col. girl will assist with housework and care of children. Home nights. AX. 2617.

RELIABLE col. woman would like house work and care of child. No objec. to staying night. HU. 1646-J.

1ST-class cook, can take full charge of planning & ordering. $95 to $100. Excellent references.

A-1 COOK, hskpr., small fam., mother-in-law old, perm. pos. pref. Address F. box 6, TIMES OFFICE.

COL. girl wants to do housework. Care of child. 9 to 5. AN. 1092.

COMPETENT housekeeper, 35 to 40 years old pref., for Burbank home of 2 adults. Box 177, Times Branch.

MIDDLE-aged woman wants housework with Christians. $25-$35 mo. Address O. box 445, Times Branch.

MAID, colored, experienced, reliable, neat, clean. Want genl. housework or ½ day. Best wages. HU. 5486-W.

COMP. middle-aged Amer. Gen'l cook. Wants work small home, adults. No C.S. Moderate wages. MUtual 2774.

EXPERIENCED col. girl wishes work. Personal maid or ½ day. No Sunday work. AT. 9026.

EXPERIENCED apt. house manager, wants 1st class apt. house to manage. Phone 593-475.

PREPARING and cooking vegetables by vegetarian cook for rm., board & rm. girl. Main st. Main, ME. 3603.

CALL Irene Oby, expert caterress and cook, for luncheons, dinners, parties, etc. None better. HU. 4296-W.

WHITE girl exp. light housework, one who understands care and diet of children, ½ or all day. OR. 6080

SWEDISH cook and second maid wish position together or separate. 1212 W. 10TH ST. R. 16.

WOMAN in school, hswk. for rm., bd. & salary. 424 Santa Rita Hotel evenings.

HOUSEKEEPER, for 1 or more gentlemen, can leave city, good cook. Ref. Address G. box 119, Times Office.

COMPETENT lady with small boy desires perm. position as housekeeper, city or ranch. Ref. Address G. box 1154, Times Office.

A No. 1 family cook wants cooking only. Ring BR. 6448.

GERMAN Ax. BR. 1627. French governess, nurses, cooks, etc.

EXP. col. woman, good cook, $15 per week, city references. AU. 0726-J.

COL. girl wants housewk., plain cooking. Call AT. 1414.

COL. girl wants 4 to 6 hrs. day work or will take 1 or 2 wks. AT. 8824-J.

EXP

MORNING.

TO LET—APARTMENTS—Furnished

Hollywood —21-W

El Cerrito Apts.

Located in the most beautiful residential section of Hollywood.
Corner of Franklin ave. and El Cerrito Place.
For comfort and environment SEE THESE APTS.

HILLVIEW APARTMENTS.
IN HOLLYWOOD
6533 HOLLYWOOD BLVD.
Corner Hudson.
$150-$200, ultra modern & exclusive single, double & 4-rm. apts. with bedrms., piano, radios, steam heat. VERY LATEST SERVICE FOR YOUR CONVENIENCE.

PATIO DEL MORO

New Moorish, Spanish, 5 rms. and private roof garden, luxuriously furnished. Persian rugs, garage, $250 mo. Also 1 studio apt. de luxe. $600 6225 FOUNTAIN AVE. nr. Havenhurst. HOLLYWOOD. HE. 0138.

SOMERSET APARTMENTS
HOLLYWOOD
Corner Franklin & Gower. HE. 4141. Spacious singles and doubles by month, inc., light, gas, laundry, free garage, weekly music service, night and day switchboard. Beautiful private park.

THE VAN CARLTON
THE IDEAL APARTMENT HOME
REFINED AND QUIET
Separate Dinettes; Twin Beds
Hotel service. Summer rates. VAN NESS & CARLTON WAY
1 blk. south of Hollywood Blvd.

HOLLYWOOD

New singles, phones, light, gas and maid service. $50 up. Each apartment is a beautiful home DEVONSHIRE HOUSE APTS.
1740 N. Gramercy Place. HE. 7852
1 blk. south of Hollywood Blvd.

THE ORCHID, 1818 Orchid ave. Something entirely different.

RECENTLY OPENED

Large, cosy, individual, single, dbl & bachelor apartments. HE. 7178-2179

MARCELL ARMS

1235 N. CAHUENGA. GL. 8551
Singles and doubles expressing hospitality & service
Centrally located
THE HAVANA APTS.
Expressing hospitality and service; unique, spacious & exquisitely furnished to suit the most exacting.
1541 N. Orange Dr. GL. 1192.

CHEREMOYA APTS.

5907 FRANKLIN AVE.
Large sunny apt. $45 & $50. Includes gas, lights and phone. GR. 8261.

EL MIRADERO APARTMENTS
HOLLYWOOD
New singles and doubles, twin beds. Excellent location. Reasonable. 1478 Franklin ave. near Western.

HOLLYWOOD, 1435 Ivar—Large, sunny, clean & complete, $45 up. MART FRANCES APTS., 1630 Lyman Pl.; 1 blk. n. at 4600 Hollywood Blvd.

HOLLYWOOD, JAQUIN APTS.
Beaut. singles. New & modern. Free phone. 1038 N. ARDMORE. HO. 9144.

HOLLYWOOD APTS. COTTAGES
RATES REASONABLE
7139 HOLLYWOOD BLVD GR. 1281

FOUNTAIN APT. HOLLYWOOD La. Single, $45; no ext. 6914 Fountain ave., HOLLYWOOD.

South and Southwest —21-B

JUST OPENING

New, attractive apt. house. 2012 HALLDALE
Between Vermont and Western.
$35.00
Beautiful new overstuffed furniture Every convenience.

$37.50 L. A.'s Finest $40

8gts. o'stuffed, nothing lacking, free ph. serv. & pkg. Very homelike. KANSAS 42115 Kansas ave. at Vermont at 42nd at Manual Hi.

HOLTON ARMS APTS.
9 & 7 rms. Exclusive yet not expensive. Daily service. W. 42nd & Hoffman.

[illegible] APARTMENTS
1 & 2 RMS. Pretty apt., garage, nice yard, good neighborhood, furnished or unfurnished. TR. 9671.

2-RM. heat, incl. students, or bus. men. 192 W. Sta. Barbara. AX. 8473

2-RM. beauty, also furn. rms. Rt reduced. 3417 S. Flower. BU. 9146-J

2-RM. for bach., ph. & gas, $ a car lines. 266 W. 28 st. HU. 3700-W

3 RMS. IN charming home. Beautiful bath, fine trees. 760 W. 47TH ST.

3-RM. apt. & furn. rms. Rent reduced. 3414 S. Flower. HU. 4276-J

TO LET—APARTMENTS—Unfurnished —21½

Hancock Park
La Brea Manor
5-Rm. Apartment Homes

450-458 So. Detroit street. Just No. of Wilshire Blvd. Convenient location, near Wilshire bus, also 3rd st. car line & schools. Good shopping district, close to town. New bldg., spacious rooms, elegant appointments, large closets, dressing room, with each bedroom. Tile baths with separate showers. Rentals $115, $125, $135, which includes steam heat, water softener, electricity, gas and range, free party telephone, electric refrigeration, garage. See Mr. Ryan on premises APT. 2.

LA BREA SECURITIES CO.
7124 MELROSE. WH. 6215

Hills—3-RM. NEW modern apts. Front and rear trade entrance. Normandie Ave. & Hollywood blvd. 100 feet from blvd. All special built-in features, hardwood floors, tile bathe and showers, tile kitchen, drain, inlaid linoleum, white enamel gas stove, built-in mantel with Radiant heater, 2 min. walk from theater, markets, bank and car stop. Includes garage with car wash and night attendant and service facilities. Phone OL. 1171.

816, JUST FINISHED. 816,
APARTMENT DE LUXE

4 beautiful rooms, unit heat, electrical refrigeration, cedar closet, handsome tile bath, strictly high class for high-class people. 102 S. KENMORE AVE. Open evenings. Owner, apt. 4, or FOX 4158 or WA. 6112

WILSHIRE DISTRICT
326 S. ALEXANDRIA AVE.
Just off st. Beautiful 3-rm apt. with garage, large living rm., & bedrm., with hand-decorated walls, beautiful white ranges. Large bfst. rm. with Windsor set, $ car.

NEW 4 & 5 room unfurnished apartments, steam heat, elect. stoves and refrigerators. Now ready. EMBASSY APARTMENTS 702-48 S. MARIPOSA.
MARIPOSA GARDENS. 631-17 S. MARIPOSA.

212 S. KENMORE

3-rm. apt., spacious rms., finished attractively, rug, bedrms., lge. clos. Extra dsg. bd. Ideal kitch., dinette

THE GABLES
NEW 4-ROOM apts., rear rms., elec. refrig. Cont. hot water, gar. incl. no stores, bus serv. 2401 to 11 Hillwood Dr., Holly Hills. HO. 9323

BEAUTIFUL large sunny rms., steam heat, cont. hot water, reasonable rates to permanent guest. 626 S. CORONADO.

H-O-L-L-Y-W-O-O-D
4-rm., new beaut. attrac., ex. bed, ex. slp. pch., suitel neighborhood. 2240 Beachwood. HO. 9030.

3-RM. unfurnished apartment, close in, good neighborhood. $50. 2818 ORCHARD AVE.

3 RMS., extra large, very fine sunny corners, gas & refrigerator in kitchen. 267 N. Berendo. NA. 8147

STRICTLY modern single, cont. hot water heat. 952 S. SIDWELL ST. 3 RMS. $50. BURLINGTON.

3 VERY large rms. rent again redu. Don't fail to see them before you decide. 1126 S. Kenmore. DU. 8124.

$40 & UP. 3 & 4-rms. BEAUT. BLDG. Janitor serv. Westlake district. 2317 10th, cor. Alden. BE. 8494.

4 LARGE rms., steam heat, janitor serv. 926 S. Westmoreland. DU. 8228

4-RM. tile bath, shr., orange, black, bfst. rm. ex. bed. 266 S. Catalina.

2 RMS. & BTH., adj. bath, 1st floor, sep. ent. 2624 RAGNOLIA.

VENDOME TERRACE APTS., 344 S. Vendome. Front single fine view

TO LET—FLATS—Furnished

West and Northwest —22-A

7 RMS., 2 baths, exclusive apt., nr. Wilshire. $275.
6 rms., 2 bedrms., lower, newly fur. for a home. $135.

CHELEW & HOIT
Wilshire at Harvard.
DR. 4286. DR. 4286

6-RM. upper duplex, Hollywd., large floor plan and sleep. pch. $150.
5-rm. upper corner duplex, well appld. Grand piano. Norton, near 4th. $150. MRS. GUERNSEY.

O'CONNELL & WHITE
4060 W. 6th st. at St. Andrews.
Flts. 4667. Open Sunday. GL. 7114

Entire upper floor, completely furn. Large rooms. High & quiet. Gar. $60. 1151 5th ave. Call Owner, BE. 6134.

TO LET—FLATS—Furnished

West and Northwest —22-A

6 ROOMS, 2 baths, extra sun porch, corner Wilshire and Gramercy Pl. $275. 6 months to a year. Telephone DU. 8796 for appointment. Call Sunday, 4-6.

6-RM. Wilshire dist. Beaut. lower, 3 bdrms. 2 baths. Sacrifice WA. 2463

5 COSY rms., $60, 2 bedrms., sl. pch., gar. 1455 W. 23RD ST.

5-ROOM UPPER, 2 bedrooms, two porches, beautifully furnished, $75. 2329 OCEAN VIEW AVE. One block north of Westlake Park.

MODERN rooms, well furnished, high, choice location. West Adams dist., nr. W Adams & 9th av. $843 W. 27TH ST. Phone EM. 3905.

5-RM. lower, beautifully furnished, tile sink, bath, shower, garage $135. 1156 4TH AVE. Ph. OR. 4420

5-RM. up, dup. Fine loc. N. Holly'd Blvd. Beaut. furn. Large, airy rms. Gar. Ph. 1921 N. MARIPOSA.

5-RM. flat, steam heat, 2 bedrooms, 2 baths, overstuffed furniture. Service. 1722 W. 8TH ST.

5-RM. attrac. flat, furn. in lovely old mahog. never rented before. $125. DU. 1445.

5 RMS., 2 separate bedrms., completely furn. Piano, $50. 2 and 3 cars to 1620½ Cherry. AT. 8749.

5-RM. duplex attr. furn., nr. Fairfax High, $42. 1184 BEACHWOOD DR.

5-RM. lower, nicely furn., hdw. firs. 2 beds, gar. Nr. car, $50. VE. 5364

LGE. sunny rms., piano, gar., nr. bus. R. car. 638 S. Bonnie Brae.

5-RM very attr. 2 blks. N. Beverly blvd. 4759 Elmwood. HE. 1774.

5 ROOMS, baths. Attractive, mod., comp. & nicely furn. $60. 4042

4-RM. lower flat completely furn., o'stuff. furniture, garage, close in, on car line. $65.
LOGAN F. METCALF
10th & Vermont. DUnkirk 1440.

4-RM. lower, very attrac., large rms., new, roomy, close to. Mo. home. Reas. to adults. 218 S. Columbia ave. C car. 582-680 or HE. 2962.

4 RMS. beaut. furn. flat, twin beds. lg. bedrm., liv.-rm. built-in, extra disap. beds, kitch., tile bath, gar. 2316 INGRAHAM ST. WA. 4929.

4-RM. beaut. furn., mah. & oak ivory, ex. bed, close in, Westlake dist. Open 10-5. N. car. 954 PARK VIEW ST.

RMS., charm. furn., perfect appointments, all conveniences, nice lodge. Phone, gar. 1853½. W. ADAMS.

4 & 5-R. steam heat, cont. hot water, adults. 604 S. Coronado. $ car.

4-RM. bth. porch, gas & elec. $13 N. Bonnie Brae. DR. 6495

4-RM. upp., So. furn. flat, garage, $65. Adults. 1859 4th ave. RO. 6430.

4-RM. new, lower mod. built-ins. Gar. $40. 1882 W. 22nd. RO. 2819.

4 COSY rms., $40, sl. porch. 1453 W. 23RD ST. Gar.

3-RM. upper so. o'stfd., 2 beds, gar. prem. 1923½ TOBERMAN.

RMS., VERY BEST, attractive, on bus lines, near car, $35. 1385. 340 —41 N. VAN NESS AVE.

5-room furnished flat, strictly modern, new bedroom, 2 beds, tile bath, shower, bkft. nk. 2676½ Ellendale Pl. Call BE. 6242 to show

4-RM. upper duplex, Wilshire, RMS. ner. bar service. $100. 854 S. DETROIT. WH. 3262.

5-RM., bedrm., 2 baths. Unit furniture, locker, $75. 1145 N. New Hamp.

5-ROOM flat, 106 S. Figueroa, $40. Inq. 462 Laughlin Bldg. VA. 8496.

4-RM. upper corner flat, nice location. gas, adults. $50. 1220 W. 23RD.

4-RM. upper flat. 1384 Eden av. HO. 2708 afternoons or 598173 evenings.

4-RM. lower flat, just redec., $45. 710 Whittier, 4 blks. W. Barker Bros.

4-ROOM flat, 841 S. Catalina st. Garage Janitor service. TU. 4546.

4-RM. lower, conv. to rent rms. 1535 W. 47TH ST. Owner, WA. 6758.

4-ROOM upper, corner flat, nice loc. Garage. Adults, $35. WA. 8239

4 RMS. & BTH., $40, very desirable. 2562 W. WASHINGTON.

5-RM. beautiful & sunny brick bldg. South & East exposure. 2 pretty open bedrooms, large living & dining rm., 13 ft. each, lots of built-in decorations, Hwd. floors, Radiant heat, janitor service, $55. 1 blk. N. 23, 1 blk. W. Flower. 215 Rimpau. cent. city. Real hm. Ad. AT. 9353.

5-RM. Just completed, $50. 1 blk. N. of Wilshire, opp. Carthay Circle Theater. 5427 Orange st. Cor. Laurel

5-RM. mod. upper, brick flat, tile bath, auto heater. Good location. Adults. 561 S. Bonnie Brae.

5-ROOM lower duplex, never occupied. Double gar., furnace. 532 S. Stanley ave.

5-RM. BEAUT. SPANISH FLAT. COOL, HIGH UPPER. 4525 ROSEWOOD, CORNER KINGSLEY DR.

5-RM. BTH., TWO SEP. ENTS. LIV. RM. 18x24, BDRM. 12x18. UNIT HEAT. 207 S. CATALINA.

5 BEAUT. rms., new stucco, ivory finish, shower, auto. heater, gar. $40. 1372 S. MANSFIELD. OR. 6474.

5-RM., 1 wk. free rent. New, beaut. desc. upper; 2 bedrms. nr. school, store, car. 2007½ 3RD AVE.

5-RM. fine lower south, cor. flat, sleeping porch, garage. 2024 SO. WESTERN AVE. Owner, WA. 8147

5-ROOM, beautiful lower flat, 1402 S. Hilton Place. Inquire 1406½ S. HILTON PLACE.

5 RMS., newly decorated, lots of closets and windows, close in. 2312 W. 11TH ST. $46. ON. 2445.

5 LGE. rms., new, apt. & storage. Co. 4th ave. & W. 23rd st. PR. 0291

5-RM. upper or lower, tile sink, bath, garage. janitor. 442 S. NORTON.

5-RM. mod. upper, near Fairfax High. $45. 416 S. Orange Grove ave.

5 RMS., nr. Wilshire, ex. bed, range, tile. Only $50. 3349 W. 8 st. FI. 0291

5 RMS., gar., mod., newly dec. Reas. 746 S. Rampart. DU. 4049.

5 RMS., 2 bdrms., new lower, reas. 363 S. Hobart. Blvd. WA. 4664

TO LET—FLATS—Furnished

West and Northwest —22-A

6 RMS., 2 baths, exta sun porch, corner Wilshire and Gramercy Pl. $275. 6 months to a year. Telephone DU. 8796 for appointment. Call Sunday, 4-6.

6-RM. Wilshire dist. Beaut. lower, 3 bdrms. 2 baths. Sacrifice WA. 2463

5 COSY rms., $60, 2 bedrms., sl. pch., gar. 1455 W. 23RD ST.

5-ROOM UPPER, 2 bedrooms, two porches, beautifully furnished, $75. 2329 OCEAN VIEW AVE. One block north of Westlake Park.

MODERN rooms, well furnished, high, choice location. West Adams dist., nr. W Adams & 9th av. $843 W. 27TH ST. Phone EM. 3905.

5-RM. lower, beautifully furnished, tile sink, bath, shower, garage $135. 1156 4TH AVE. Ph. OR. 4420

5-RM. up, dup. Fine loc. N. Holly'd Blvd. Beaut. furn. Large, airy rms. Gar. Ph. 1921 N. MARIPOSA.

5-RM. flat, steam heat, 2 bedrooms, 2 baths, overstuffed furniture. Service. 1722 W. 8TH ST.

5-RM. attrac. flat, furn. in lovely old mahog. never rented before. $125. DU. 1445.

5 RMS., 2 separate bedrms., completely furn. Piano, $50. 2 and 3 cars to 1620½ Cherry. AT. 8749.

5-RM. duplex attr. furn., nr. Fairfax High, $42. 1184 BEACHWOOD DR.

5-RM. lower, nicely furn., hdw. firs. 2 beds, gar. Nr. car, $50. VE. 5364

LGE. sunny rms., piano, gar., nr. bus. R. car. 638 S. Bonnie Brae.

5-RM very attr. 2 blks. N. Beverly blvd. 4759 Elmwood. HE. 1774.

5 ROOMS, baths. Attractive, mod., comp. & nicely furn. $60. 4042

4-RM. lower flat completely furn., o'stuff. furniture, garage, close in, on car line. $65.
LOGAN F. METCALF
10th & Vermont. DUnkirk 1440.

4-RM. lower, very attrac., large rms., new, roomy, close to. Mo. home. Reas. to adults. 218 S. Columbia ave. C car. 582-680 or HE. 2962.

4 RMS. beaut. furn. flat, twin beds. lg. bedrm., liv.-rm. built-in, extra disap. beds, kitch., tile bath, gar. 2316 INGRAHAM ST. WA. 4929.

4-RM. beaut. furn., mah. & oak ivory, ex. bed, close in, Westlake dist. Open 10-5. N. car. 954 PARK VIEW ST.

RMS., charm. furn., perfect appointments, all conveniences, nice lodge. Phone, gar. 1853½. W. ADAMS.

4 & 5-R. steam heat, cont. hot water, adults. 604 S. Coronado. $ car.

4-RM. bth. porch, gas & elec. $13 N. Bonnie Brae. DR. 6495

4-RM. upp., So. furn. flat, garage, $65. Adults. 1859 4th ave. RO. 6430.

4-RM. new, lower mod. built-ins. Gar. $40. 1882 W. 22nd. RO. 2819.

4 COSY rms., $40, sl. porch. 1453 W. 23RD ST. Gar.

3-RM. upper so. o'stfd., 2 beds, gar. prem. 1923½ TOBERMAN.

RMS., VERY BEST, attractive, on bus lines, near car, $35. 1385. 340 —41 N. VAN NESS AVE.

5-room furnished flat, strictly modern, new bedroom, 2 beds, tile bath, shower, bkft. nk. 2676½ Ellendale Pl. Call BE. 6242 to show

4-RM. upper duplex, Wilshire, RMS. ner. bar service. $100. 854 S. DETROIT. WH. 3262.

5-RM., bedrm., 2 baths. Unit furniture, locker, $75. 1145 N. New Hamp.

5-ROOM flat, 106 S. Figueroa, $40. Inq. 462 Laughlin Bldg. VA. 8496.

4-RM. upper corner flat, nice location. gas, adults. $50. 1220 W. 23RD.

4-RM. upper flat. 1384 Eden av. HO. 2708 afternoons or 598173 evenings.

4-RM. lower flat, just redec., $45. 710 Whittier, 4 blks. W. Barker Bros.

5-ROOM flat, 841 S. Catalina st. Garage Janitor service. TU. 4546.

4-RM. lower, conv. to rent rms. 1535 W. 47TH ST. Owner, WA. 6758.

4-ROOM upper, corner flat, nice loc. Garage. Adults, $35. WA. 8239

4 RMS. & BTH., $40, very desirable. 2562 W. WASHINGTON.

5-RM. beautiful & sunny brick bldg. South & East exposure. 2 pretty open bedrooms, large living & dining rm., 13 ft. each, lots of built-in decorations, Hwd. floors, Radiant heat, janitor service, $55. 1 blk. N. 23, 1 blk. W. Flower. 215 Rimpau. cent. city. Real hm. Ad. AT. 9353.

5-RM. Just completed, $50. 1 blk. N. of Wilshire, opp. Carthay Circle Theater. 5427 Orange st. Cor. Laurel

5-RM. mod. upper, brick flat, tile bath, auto heater. Good location. Adults. 561 S. Bonnie Brae.

5-ROOM lower duplex, never occupied. Double gar., furnace. 532 S. Stanley ave.

5-RM. BEAUT. SPANISH FLAT. COOL, HIGH UPPER. 4525 ROSEWOOD, CORNER KINGSLEY DR.

5-RM. BTH., TWO SEP. ENTS. LIV. RM. 18x24, BDRM. 12x18. UNIT HEAT. 207 S. CATALINA.

5 BEAUT. rms., new stucco, ivory finish, shower, auto. heater, gar. $40. 1372 S. MANSFIELD. OR. 6474.

5-RM., 1 wk. free rent. New, beaut. desc. upper; 2 bedrms. nr. school, store, car. 2007½ 3RD AVE.

5-RM. fine lower south, cor. flat, sleeping porch, garage. 2024 SO. WESTERN AVE. Owner, WA. 8147

5-ROOM, beautiful lower flat, 1402 S. Hilton Place. Inquire 1406½ S. HILTON PLACE.

5 RMS., newly decorated, lots of closets and windows, close in. 2312 W. 11TH ST. $46. ON. 2445.

5 LGE. rms., new, apt. & storage. Co. 4th ave. & W. 23rd st. PR. 0291

5-RM. upper or lower, tile sink, bath, garage. janitor. 442 S. NORTON.

5-RM. mod. upper, near Fairfax High. $45. 416 S. Orange Grove ave.

5 RMS., nr. Wilshire, ex. bed, range, tile. Only $50. 3349 W. 8 st. FI. 0291

5 RMS., gar., mod., newly dec. Reas. 746 S. Rampart. DU. 4049.

5 RMS., 2 bdrms., new lower, reas. 363 S. Hobart. Blvd. WA. 4664

TO LET—FLATS—Furnished

West and Northwest —22-A

6 ROOMS, 2 baths, extra sun porch, corner Wilshire and Gramercy Pl. $275. 6 months to a year. Telephone DU. 8796 for appointment. Call Sunday, 4-6.

6-RM. Wilshire dist. Beaut. lower, 3 bdrms. 2 baths. Sacrifice WA. 2463

5 COSY rms., $60, 2 bedrms., sl. pch., gar. 1455 W. 23RD ST.

5-ROOM UPPER, 2 bedrooms, two porches, beautifully furnished, $75. 2329 OCEAN VIEW AVE. One block north of Westlake Park.

MODERN rooms, well furnished, high, choice location. West Adams dist., nr. W Adams & 9th av. $843 W. 27TH ST. Phone EM. 3905.

5-RM. lower, beautifully furnished, tile sink, bath, shower, garage $135. 1156 4TH AVE. Ph. OR. 4420

5-RM. up, dup. Fine loc. N. Holly'd Blvd. Beaut. furn. Large, airy rms. Gar. Ph. 1921 N. MARIPOSA.

5-RM. flat, steam heat, 2 bedrooms, 2 baths, overstuffed furniture. Service. 1722 W. 8TH ST.

5-RM. attrac. flat, furn. in lovely old mahog. never rented before. $125. DU. 1445.

5 RMS., 2 separate bedrms., completely furn. Piano, $50. 2 and 3 cars to 1620½ Cherry. AT. 8749.

5-RM. duplex attr. furn., nr. Fairfax High, $42. 1184 BEACHWOOD DR.

5-RM. lower, nicely furn., hdw. firs. 2 beds, gar. Nr. car, $50. VE. 5364

LGE. sunny rms., piano, gar., nr. bus. R. car. 638 S. Bonnie Brae.

5-RM very attr. 2 blks. N. Beverly blvd. 4759 Elmwood. HE. 1774.

5 ROOMS, baths. Attractive, mod., comp. & nicely furn. $60. 4042

4-RM. lower flat completely furn., o'stuff. furniture, garage, close in, on car line. $65.
LOGAN F. METCALF
10th & Vermont. DUnkirk 1440.

4-RM. lower, very attrac., large rms., new, roomy, close to. Mo. home. Reas. to adults. 218 S. Columbia ave. C car. 582-680 or HE. 2962.

4 RMS. beaut. furn. flat, twin beds. lg. bedrm., liv.-rm. built-in, extra disap. beds, kitch., tile bath, gar. 2316 INGRAHAM ST. WA. 4929.

4-RM. beaut. furn., mah. & oak ivory, ex. bed, close in, Westlake dist. Open 10-5. N. car. 954 PARK VIEW ST.

RMS., charm. furn., perfect appointments, all conveniences, nice lodge. Phone, gar. 1853½. W. ADAMS.

4 & 5-R. steam heat, cont. hot water, adults. 604 S. Coronado. $ car.

4-RM. bth. porch, gas & elec. $13 N. Bonnie Brae. DR. 6495

4-RM. upp., So. furn. flat, garage, $65. Adults. 1859 4th ave. RO. 6430.

4-RM. new, lower mod. built-ins. Gar. $40. 1882 W. 22nd. RO. 2819.

4 COSY rms., $40, sl. porch. 1453 W. 23RD ST. Gar.

3-RM. upper so. o'stfd., 2 beds, gar. prem. 1923½ TOBERMAN.

RMS., VERY BEST, attractive, on bus lines, near car, $35. 1385. 340 —41 N. VAN NESS AVE.

5-room furnished flat, strictly modern, new bedroom, 2 beds, tile bath, shower, bkft. nk. 2676½ Ellendale Pl. Call BE. 6242 to show

4-RM. upper duplex, Wilshire, RMS. ner. bar service. $100. 854 S. DETROIT. WH. 3262.

5-RM., bedrm., 2 baths. Unit furniture, locker, $75. 1145 N. New Hamp.

5-ROOM flat, 106 S. Figueroa, $40. Inq. 462 Laughlin Bldg. VA. 8496.

4-RM. upper corner flat, nice location. gas, adults. $50. 1220 W. 23RD.

4-RM. upper flat. 1384 Eden av. HO. 2708 afternoons or 598173 evenings.

4-RM. lower flat, just redec., $45. 710 Whittier, 4 blks. W. Barker Bros.

5-ROOM flat, 841 S. Catalina st. Garage Janitor service. TU. 4546.

4-RM. lower, conv. to rent rms. 1535 W. 47TH ST. Owner, WA. 6758.

4-ROOM upper, corner flat, nice loc. Garage. Adults, $35. WA. 8239

4 RMS. & BTH., $40, very desirable. 2562 W. WASHINGTON.

5-RM. beautiful & sunny brick bldg. South & East exposure. 2 pretty open bedrooms, large living & dining rm., 13 ft. each, lots of built-in decorations, Hwd. floors, Radiant heat, janitor service, $55. 1 blk. N. 23, 1 blk. W. Flower. 215 Rimpau. cent. city. Real hm. Ad. AT. 9353.

5-RM. Just completed, $50. 1 blk. N. of Wilshire, opp. Carthay Circle Theater. 5427 Orange st. Cor. Laurel

5-RM. mod. upper, brick flat, tile bath, auto heater. Good location. Adults. 561 S. Bonnie Brae.

5-ROOM lower duplex, never occupied. Double gar., furnace. 532 S. Stanley ave.

5-RM. BEAUT. SPANISH FLAT. COOL, HIGH UPPER. 4525 ROSEWOOD, CORNER KINGSLEY DR.

5-RM. BTH., TWO SEP. ENTS. LIV. RM. 18x24, BDRM. 12x18. UNIT HEAT. 207 S. CATALINA.

5 BEAUT. rms., new stucco, ivory finish, shower, auto. heater, gar. $40. 1372 S. MANSFIELD. OR. 6474.

5-RM., 1 wk. free rent. New, beaut. desc. upper; 2 bedrms. nr. school, store, car. 2007½ 3RD AVE.

5-RM. fine lower south, cor. flat, sleeping porch, garage. 2024 SO. WESTERN AVE. Owner, WA. 8147

5-ROOM, beautiful lower flat, 1402 S. Hilton Place. Inquire 1406½ S. HILTON PLACE.

5 RMS., newly decorated, lots of closets and windows, close in. 2312 W. 11TH ST. $46. ON. 2445.

5 LGE. rms., new, apt. & storage. Co. 4th ave. & W. 23rd st. PR. 0291

5-RM. upper or lower, tile sink, bath, garage. janitor. 442 S. NORTON.

5-RM. mod. upper, near Fairfax High. $45. 416 S. Orange Grove ave.

5 RMS., nr. Wilshire, ex. bed, range, tile. Only $50. 3349 W. 8 st. FI. 0291

5 RMS., gar., mod., newly dec. Reas. 746 S. Rampart. DU. 4049.

5 RMS., 2 bdrms., new lower, reas. 363 S. Hobart. Blvd. WA. 4664

TO LET—FLATS—Unfurnished

West and Northwest —23-A

LGE. RMS., 4 bedrms., 2 baths, shower, incinerator, automatic elv. basement, vacuum, steam heat, janitor, overlooking park. A REAL HOME. Owner, FI. 5115.

5-ROOM upper duplex, 2 bedrms., 2 baths. 135 SO. MILTON AVE. $135. Call WH. 3262.

NEW LOWER DUPLEX, TWO TILE BATHS, SHOWER, FINEST IN CITY, DBL. GAR. $175 PER MO. 142 S. ORANGE DR. FR. OR. 4436.

5-RM. micro modern, new & beautiful shower, gar. & garden. Exclusive dist. 854 S. COMMONWEALTH AV.

LARGE rms., mod., upper bung., 2 bedrms., sleeping porch, like stucco. Nr. service, near 2 cars. 1205 S. Hoover st.

5 RMS., sl. large family, 2 baths. $55 mo. 444 N. Lake ave. PAS. 5202

RMS. Desirable sun pch. gar. Inquire on premises, 272 S. Rampart.

LGE. rms., lower duplex, High cor. Alexandria & 1st. Ave., hot water, lge. cellar, indiv. furnace, gar., janitor service. Reasonable lease. Owner, 3904 W. 1st st. WA. 3574.

6-ROOM UPPER SOUTH
2 tile baths, shower, gar., $90. 625 S. Detroit, nr. Wilshire bus. La Brea Securities Co. 7016 Melrose ave. HE. 8215.

5 RMS., new duplexes, beau. view. $75 S. Stanley ave., 1 blk. So. of Wilshire. $75. lower, 5 rms., 2 baths. Breyfogle, builder, office phone WA. 5111. Res. phone, OR. 5466.

6 LARGE rooms, 2 baths, lower duplex, Wilshire corner, like stucco. Park home. Price $125. 183 NO. NORMANDIE.

5-RM. beautiful apt., 2 bedrooms, electric refrigerator. 757 S. Detroit near stores, picture shows, schools. Wilshire bus at door. $100 up.

5-RM. upper flat, two bdrms., tile bath, shower, bkft. nk. 2676½ Ellendale Pl. $50 —41 N. VAN NESS AVE.

5-room furnished flat, strictly modern, new bedroom, 2 beds, tile bath and shower. Phone for ad. desired.

WALKING distance. Like new. Sunny 4-rm. breakfast nook, 2 bed rms., 2 closets, porches, garage, $55. Also lower, unfurn., $40. 1347 W. 4th st.

BUNGALOW, upper flat, 5 rms., built in mahogany & reed, reasonable, five rooms, sun parlor. 2226 Sixth Ave.

BEAUT. furn. flat, splendid loc. nr. Ambassador. 1 blk. S. Catalina.

Hollywood —23-W

6 ROOMS, $140. Ph., gas & lights incl. GL. 8674. 2154 BEACHWOOD DR.

5-ROOM furn. or unfurn. modern flat. 1744 N. Vine. HOLLYWOOD.

4 RMS., furnished, $75. Children welcome. 1824 CAHUENGA. Daily service.

3-RM mod. new, o'stuffed, real bedroom, built-in features, extra bed, bth. sep. nr. car. 972 N. El Centro

WONDERFUL sunny flat, 5 rms., bath, shower, comp. furn., adults. 1858 N. Van Ness, nr. 2 cars. N. of hlvd.

BEAUT. FURN. 1-RM. NEW, MOD. PRIV. ENT. PH. READ. 16436 N. ALEXANDRIA. 594-941.

South and Southwest —23-B

4 RMS., lower mod., 2 beds, blt. in. $40. 118 W. 28. HE. 8754.

5-RM & sip. bch. Gar. Nr. schools & car. 1026 W. 42nd pl.

NEWLY decorated, sunny, 2 or 3 adults. M car. 243 W. 47TH PL.

East and Southeast —23-C

3-RM. flat, bath, furnished, for couple. $25. 1329 SAN JULIAN.

North and Northeast —23-F

3 RMS., dressing rm., comp. furn. 2 double beds, very desirable, nice location, M car line. 313 N. Ave. 56.

TO LET—FLATS—Unfurnished

West and Northwest —23-A

LGE. RMS., 4 bedrms., 2 baths, shower, incinerator, automatic elv. basement, vacuum, steam heat, janitor, overlooking park. A REAL HOME. Owner, FI. 5115.

5-ROOM upper duplex, 2 bedrms., 2 baths. 135 SO. MILTON AVE. $135. Call WH. 3262.

NEW LOWER DUPLEX, TWO TILE BATHS, SHOWER, FINEST IN CITY, DBL. GAR. $175 PER MO. 142 S. ORANGE DR. FR. OR. 4436.

5-RM. micro modern, new & beautiful shower, gar. & garden. Exclusive dist. 854 S. COMMONWEALTH AV.

LARGE rms., mod., upper bung., 2 bedrms., sleeping porch, like stucco. Nr. service, near 2 cars. 1205 S. Hoover st.

5 RMS., sl. large family, 2 baths. $55 mo. 444 N. Lake ave. PAS. 5202

RMS. Desirable sun pch. gar. Inquire on premises, 272 S. Rampart.

LGE. rms., lower duplex, High cor. Alexandria & 1st. Ave., hot water, lge. cellar, indiv. furnace, gar., janitor service. Reasonable lease. Owner, 3904 W. 1st st. WA. 3574.

6-ROOM UPPER SOUTH
2 tile baths, shower, gar., $90. 625 S. Detroit, nr. Wilshire bus. La Brea Securities Co. 7016 Melrose ave. HE. 8215.

5 RMS., new duplexes, beau. view. $75 S. Stanley ave., 1 blk. So. of Wilshire. $75. lower, 5 rms., 2 baths. Breyfogle, builder, office phone WA. 5111. Res. phone, OR. 5466.

6 LARGE rooms, 2 baths, lower duplex, Wilshire corner, like stucco. Park home. Price $125. 183 NO. NORMANDIE.

5-RM. beautiful apt., 2 bedrooms, electric refrigerator. 757 S. Detroit near stores, picture shows, schools. Wilshire bus at door. $100 up.

5-RM. upper flat, two bdrms., tile bath, shower, bkft. nk. 2676½ Ellendale Pl. $50 —41 N. VAN NESS AVE.

5-room furnished flat, strictly modern, new bedroom, 2 beds, tile bath and shower. Phone for ad. desired.

WALKING distance. Like new. Sunny 4-rm. breakfast nook, 2 bed rms., 2 closets, porches, garage, $55. Also lower, unfurn., $40. 1347 W. 4th st.

BUNGALOW, upper flat, 5 rms., built in mahogany & reed, reasonable, five rooms, sun parlor. 2226 Sixth Ave.

BEAUT. furn. flat, splendid loc. nr. Ambassador. 1 blk. S. Catalina.

Hollywood —23-W

6 ROOMS, $140. Ph., gas & lights incl. GL. 8674. 2154 BEACHWOOD DR.

5-ROOM furn. or unfurn. modern flat. 1744 N. Vine. HOLLYWOOD.

4 RMS., furnished, $75. Children welcome. 1824 CAHUENGA. Daily service.

3-RM mod. new, o'stuffed, real bedroom, built-in features, extra bed, bth. sep. nr. car. 972 N. El Centro

WONDERFUL sunny flat, 5 rms., bath, shower, comp. furn., adults. 1858 N. Van Ness, nr. 2 cars. N. of hlvd.

BEAUT. FURN. 1-RM. NEW, MOD. PRIV. ENT. PH. READ. 16436 N. ALEXANDRIA. 594-941.

South and Southwest —23-B

4 RMS., lower mod., 2 beds, blt. in. $40. 118 W. 28. HE. 8754.

5-RM & sip. bch. Gar. Nr. schools & car. 1026 W. 42nd pl.

NEWLY decorated, sunny, 2 or 3 adults. M car. 243 W. 47TH PL.

East and Southeast —23-C

3-RM. flat, bath, furnished, for couple. $25. 1329 SAN JULIAN.

North and Northeast —23-F

3 RMS., dressing rm., comp. furn. 2 double beds, very desirable, nice location, M car line. 313 N. Ave. 56.

TO LET—FLATS—Unfurnished

West and Northwest —23-A

LGE. RMS., 4 bedrms., 2 baths, shower, incinerator, automatic elv. basement, vacuum, steam heat, janitor, overlooking park. A REAL HOME. Owner, FI. 5115.

5-ROOM upper duplex, 2 bedrms., 2 baths. 135 SO. MILTON AVE. $135. Call WH. 3262.

NEW LOWER DUPLEX, TWO TILE BATHS, SHOWER, FINEST IN CITY, DBL. GAR. $175 PER MO. 142 S. ORANGE DR. FR. OR. 4436.

5-RM. micro modern, new & beautiful shower, gar. & garden. Exclusive dist. 854 S. COMMONWEALTH AV.

LARGE rms., mod., upper bung., 2 bedrms., sleeping porch, like stucco. Nr. service, near 2 cars. 1205 S. Hoover st.

5 RMS., sl. large family, 2 baths. $55 mo. 444 N. Lake ave. PAS. 5202

RMS. Desirable sun pch. gar. Inquire on premises, 272 S. Rampart.

LGE. rms., lower duplex, High cor. Alexandria & 1st. Ave., hot water, lge. cellar, indiv. furnace, gar., janitor service. Reasonable lease. Owner, 3904 W. 1st st. WA. 3574.

6-ROOM UPPER SOUTH
2 tile baths, shower, gar., $90. 625 S. Detroit, nr. Wilshire bus. La Brea Securities Co. 7016 Melrose ave. HE. 8215.

5 RMS., new duplexes, beau. view. $75 S. Stanley ave

FURNITURE—HOUSEHOLD
Goods for Sale, Exchange —30

STAR STAR

BIG RUG SALE

$25,000 STOCK

TO SELECT FROM
ANGLO-PERSIAN, HERATI, KARNAK, WILTON, AXMINSTER, VELVET, TAPESTRY BRUSSELS.
ALL SIZES, BEST PATTERNS.

6x9 Tapestry Brussels	$ 8.50
9x12 Seamless tap. Brussels	12.50
8x3 Velvet	14.95
9x12 Velvet	31.95
9-in. Rose Taupe Velvet, yd.	2.95
8x9 Axminster	17.50
9x12 Axminster	22.50
9x12 Wiltons	42.50
9x12 Wiltons and Axminsters	

6 Different Groups of 3, 4 & 5-Room Outfits
AT
Rock-Bottom Prices
Your Credit Is Good

4-piece bedroom set	$31.95
3-piece dining set	28.95
White-enamel gas range	19.95
3-piece parlor set	39.50
RADIANT HEATERS	7.50

14 different styles incl. Gas Logs.
You'll be surprised and tell your friends about the largest display of all new furniture and rugs at the STAHL 18,000 square feet floor space. Outside the high rent dist.

STAR FURNITURE CO.
R. E. JULIEN
Complete House Furnishers.
3647 WHITTIER. 3573

3573 WHITTIER BLVD.
PHONE ANgelus 2990.
Take car marked S going east on 7th, get off at Esperanza.
9 a.m. Open Evenings 7 p.m.
3 miles from Main street, 'tis true. 3 miles from high prices, too.
What we save in rent we give to you
Tell friends; they want to save, too.

STAR STAR

PHONE YOUR WANT-ADS TO THE TIMES. NO CREDIT ARRANGEMENT NECESSARY. COURTEOUS, EXPERIENCED AD-TAKERS. DAY AND NIGHT SERVICE. HELP YOU WITH YOUR COPY, IF DESIRED. TIMES-Telephone

PURCHASE—Selling out newly furnished home. Mohair living-rm., walnut dining-room and 4 bedroom suites, $398. Radios for $75. Genuine and oriental rugs. 1645 South Oxford. first house off Venice Blvd.

FINE mah. bedrm., Wilton rug, lineup floor lamp, mah. davenport, silver velvet chair & ends. Mah. writing desk, lawn mower, pictures. Home until 2 p.m. 925 S. OCCIDENTAL.

ENTIRE furnishings of my 4-rm. flat, mohair set, wal. din. & bedrm. set, rugs, lamps, linens, silver etc. Dealer 1321 3RD AVE. Auctioneers do not call.

HEATERS—ALL KINDS
AT A SACRIFICE.
R. STONE FUEL CO.
6617 S. VERMONT. TU. 2781.

USED furniture for every room now at economy prices in Barker Bros. bargain basement. SEVENTH ST. between Figueroa. Everything sold for less.

SELLING out all overstocked new, high-grade & med. priced furn. at cost and below cost. Call 7417 S. VERMONT. Open 8 a.m. till 9 p.m.

HIGH grade furnishings of 5 room home, complete or by piece. No dealers. 1941 S. Princeton St., Glendale 579-J.

CHAIRS—We rent folding chairs, tables, dishes, cots, desks. HUD 1012 SHERIDAN. 1012 S. Main. WE. 1000

GOOD rebuilt gas ranges, real bargain for quick sale. Mr. Withrow. 1130 Washington. Phone RE. 8300.

FOR SALE—Private party, high grade furniture, piano, phonograph. Open rear. No dealers. Phone HO. 8218.

RUGS & CARPETS at real bargain prices. See National Carpet Works. 1744 W. WASHINGTON.

BEAUTIFUL Chinese desk & 3 chairs, in perfect condition, at sacrifice. FI. 2-1-3.

HIGH-grade solid walnut 18-pc. bedrm. suite, new, cost $600. Will sell at $250. 1420 N. Curson ave. OL. 3161.

DAVENPORT bed, library table, reading lamp, ivory twin beds, dresser, night table & chairs, rugs. 1217 S. 41 st.

5 ROOMS of new furniture for sale at a bargain. Call after 2. 1621 SO. FLOWER.

BLUE Karnak Wilton rug, nearly new. Reasonable. Call 3648 W. 20th.

BEAUTY, mohair overstuffed suite at a sacrifice. Priv. owner, 1466 Longwood. 10 ROOMS of furniture for sale cheap. 1112 EAST JEFFERSON.

BAR fixtures & settees & complete line kitchen utensils. 1816 Central Ave.

FRENCH gray bedroom set, mahogany & walnut, new. 561 47th.

UPH. bed davenport, 2 arm chairs, 7x12 Wilton rug, all $70. 519 W. 45 st.

FOR SALE—Oriental rugs, Lin-en and silverware. EM. 8111.

STYLISH $300 chairs $45. Carved sets ½ price. 945 N. VERMONT AVE

Furniture, Household Goods at Auction —30-A

AUCTION
LUXURIOUS FURNISHINGS
AT THE HOME OF MRS.
A. F. CANE
2539 3RD AVE.
Monday, Oct. 11th, 10:30 a.m.
The furniture and furnishings offered in this sale are truly the finest money can buy.
SYNOPSIS:
Beautiful 9-piece Louis XV dining room set, beautifully carved cabinet. Chickering baby grand piano, less than 2 yrs. old. Attention is called to the fine Chinese rug, size 11x17, cost $1200, and smaller Chinese rug. domestic rugs & runners. 3-piece Mohawk Chesterfield living room set, 2 very fine Ottomans, wrought iron lamp, standard and silk shades. Silk and velvet pillows, magnificent 9-piece walnut bedroom set, in walnut. Italian Renaissance davenport table, 7-piece gun parlor set. Cut glass. Haviland china set. Service for 12 in sterling silver.
Antique vases, brie-a-brac, mirrors, pictures. Singer sewing machine, Martha Washington sewing table. Gate legged table. Console table. Phonograph & records. All white refrigerator, 125 lbs. Domestic gas ranges, all white, tables all sizes; linens, utensils.
The owner, Mrs. A. F. Cane, has instructed me to sell this entire batch to the highest bidder. Come early. Open for inspection Sunday, 9 a.m. to 5 p.m.
DAN FELDMAN SELLS IT.
Auctioneer.

FURNITURE AUCTION

Monday, Oct. 11th, 10 a.m.
AT ROOMS OF
MAGNIFICENT HIGH GRADE FURNISHINGS
171 S. ORANGE DRIVE.
West end of car to Orange Drive, north to sale; or via auto, Beverly Blvd. to Orange Drive south to sale.
A COMPLETE SET WITH THE BEST THAT MONEY CAN BUY.
Oriental rugs, pieces, choice brie-a-brac, mahogany and walnut dining room and living room pieces, Mohair set, Sterling silver, Limoge dinner set, wonderful bedrm. suites, an A.B. gas range, all white enamel with Lincoln white regulator, white enamel kitchenware, etc.
W. DWIGHT HAMMOND,
Auctioneer. HOLLY. 1718.

AUCTION
SAT., OCT. 9, 10 A.M.
112 E. Jefferson St.
JUST EAST OF MAIN ST.
For our regular sale of furniture of all descriptions, will receive Bedroom, dining, 3-pc. parlor suites, in fact, everything to furnish your home, rugs, linoleum, stoves, heaters and linen will be sold. At 3 o'clock office furniture, also beautiful assortment of rugs, carpets.
SOUTHWEST AUCTION HOUSE
I. Dershkin, W. H. Young, Aucs.

AUCTION!
TODAY, OCT. 9, 10 A.M.
3218 SO. MAIN ST.
Be here Saturday for bargains. The house is packed with good furniture and rugs that must be sold at any price. Come in and take your choice of the following sets: Living, dining, bedroom and kitchen furniture, springs, mattresses, bedding and linens, chairs, rockers, 50 assorted rugs, pianos, phonographs, lamps, chest, utensils, etc. Everything must be sold.
DAN FELDMAN SELLS IT
PACIFIC AUCTION HOUSE

AUCTION, Monday, 2 p.m., 4219 Hunter pl., off Vernon, Victrola, day bed, bed, living & dining room furniture, gas range, dishes, kitchenware, etc. Stuart Dr. cuts off Central blvd. at the 4500 blk. Strouse, Lennard Co., W. O. Trask, Auctioneer. AX. 6918.

FURNITURE—HOUSEHOLD
Goods—Wanted —30-B

WANTED, $10,000 worth of household furniture at once, for cash.
COLGAN FURNITURE CO.
4247 S. BROADWAY. AX. 5424.

WANT to buy before Oct. 15 the entire furniture of a home. AX. 6913.

FAMILY desires to purchase comp. furnishings of priv. home. Tel. 70064.

FURNITURE—HOUSEHOLD
Goods Wanted —30-B

CASH for your furn., rugs, pianos, radios, Victrolas, dishes, bric-a-brac, linen, drapes, bedding, anything pertaining to your home; sgl. pieces or comp. home. My prices are high & buy for cash only. A call will not obligate you. Pef. dealing with priv. party. BEac. 8812; eve. ROch. 2504.

THE BARAK AUCTION HOUSE HAS THE REPUTATION OF PAYING THE HIGH PRICES FOR FURNITURE, PIANOS, OFFICE AND REST. NO AMT. TOO SMALL.
CALL HU. 6149
EVE. & SUNDAYS. ANg. 8958

THE SECURITY AUCTION HOUSE WILL PAY HIGHEST PRICE FOR FURNITURE, RUGS, OFFICE & RESTAURANT EQUIPMENT. ANY AMOUNT. CASH.
CALL HUMBOLDT 8143

THE SOUTHWEST AUCTION HOUSE IS PAYING MORE FOR USED FURNITURE THAN ANYONE ELSE IN THE CITY. TO BE CONVINCED CALL TU. 0240. Sun. & EVE. CALLS OK. 3431.

I AM THE ONLY ONE PAYING FOR YOUR FURNITURE. ALL IT'S WORTH. MY DEALINGS ARE UP-TO-DATE. NO RED TAPE. CALL HU. 8198.

Largest Cash Buyer
of high grade furnishings. Courteous treatment. 15 yrs. reputation. LEWIS S. HART. WE. 3191.

WANTED furn., rugs, piano, Victrola, bedding, linens, etc. Will buy comp. plete outfit or separate. Pay all cash. Wish to deal with principals only. Inv. BE. 3028. Eve. RO. 4256.

YOU want to sell; we buy furniture, top market price. Cash and take away. CALHOUN & CO. Auctioneers, 4154 S. Main. AX. 5813.

I M paying real cash for frn. If you wish to sell don't waste time. Call some one that is reliable. DU. 6781. Hamburger. Garden Hotel.

USED stoves, furniture and household goods taken in exchange on new goods. OVERELL'S. 7th & Main. PR. 7255.

I NEED furn., rugs, bedding at once from private party. Cash. 6321 TENTH PL., Thornwall 8884.

WANTED—Oriental rugs, top prices paid. MARKELL & CO., 253 Chinese Nati Bank, VA. 8092.

PARTY needs comp. furnishings by owner. Call 1510 S. Cen. Apt. 2, or EM. 0123. Eves. RE. 7784.

WANT furn., rugs & linen of 7-rm. house at once. Cash ve. 9042.

Cash Buyer Used Furn
FOR CASH BUYER USED FURN WOULD LIKE 5 TO 25 ROOMS FURNITURE. SPOT CASH. TO 3776.

HIGH prices paid for furniture, any amount. Cash. HU. 4618.

More Money? HU. 6149
LADY wishes to buy used furn. from private party. Call 1501, all day. Eve.

NEED furn. rugs, linen, any amt. Pay more cash. ANgelus 4708.

FURNITURE wanted badly. Will pay more cash than anyone. 2446.

LADY desires to purchase furniture of private home. Cash. TR. 6338.

REPORT you sell your furn. call us. We will appraise it. HU. 4618.

WANTED—Piano, furn., rugs, linens, etc. Pay cash. Ph. WE. 1491.

SEWING MACHINES
Sale, Exchange, Wanted —30X

SINGER & WHITE SEWING MACHINES $15 & UP. Others, $5-$10 and up. Terms as low as $1 weekly. Electrics $25 and up. Machines rented, week or month. All machines repaired. METHOD SEWING MACH. CO. 837 S. Spring. TR. 0061

SINGER, White, New Homes, 12-25; $15-$25, terms. Rent $1 week. To rent, sell, repair all makes. TATUM & CAMPBELL. 325 S. Hill. VA. 6202.

ELECTRIC Singer sewing machine, vacuum cleaner, washing machine, for cement work, tires, carpenter work, typewriter, what? MU. 8191.

SINGER, $10 up. Rent $1 week up. Electrics, $15.50 up. 3114 S. WEST. ave AVE. EM. 1838. Open eves.

WILCOX & Gibbs $12.50 elect. portable, practically as serviceable. Call Friday. 12174 2nd ave.

SINGERS & others, rent $1 week. Low prices. 1746 N. Vermont. OL. 5710

NEW sewing machines, $17.50 cash. A1 condition. 3809 S. Normandie.

SINGER hemstitcher, almost new, perfect condition, tel. GL. 4198.

RINGER electric portable, nickel, white light, nearly new. BR. 1739.

MUSICAL INSTRUMENTS—
Sale and Exchange —31

Five Good Used Uprights This Week Special

Excellent practice pianos and but the instruments on which to start children in music. Your choice, $136 each. Terms, $5 cash and $5 per month.

MAY COMPANY MUSIC DEPT.
4th Floor

$3 STORAGE piano going at give-away prices; think of storing it while practice piano for as low as $25. A player piano for as little as $95; a baby grand for as little as $75. Pianos rented $1, $2 and $3 mo. all rent applies on buy later. A beautiful baby grand, mahogany, electrically operated piano, highest grade model, cost $3800, now $1375, or will trade for Victrola. Open Sun. 10 to 6. Store nights until 9. 329 W. 12TH ST., at Figueroa.

They Bought an Emerson

Now we have for sale one very late model slightly used Mellin & Foss player piano at a fraction of its real value and original price. Terms $13 cash, 3 years to pay.

MAY COMPANY MUSIC DEPT.
4th Floor

Steinway Baby Grand Piano

Satin mahogany finish, beautiful tone and just like new. Priced at a decided saving for immediate sale.

WESTLAKE BRANCH
BIRKEL MUSIC CO.
3402 West Seventh

Used Chickering Upright

Only $245, a real bargain. Terms $10 cash, 3 years to pay.

MAY COMPANY MUSIC DEPT.
4th Floor

Kurtzmann Grand Piano

A floor sample; mahogany finish without a flaw. Priced low for quick selling.

WESTLAKE BRANCH
Birkel Music Company
3402 West Seventh St.

1925 PIANOS for sale or rent at the big 15-story storage warehouse; new & used models, almost every well-known make included. Uprights sold as low as $147. Players as low as $497. Pianos rented at $3 we to costs nothing. Lincoln Piano Storage Co., 1201 S. Main. PR. 5111. Open eves. & Sun. 9 a.m. to 5 p.m.

PIANOS—Used Steinway, $1395; Kimball, $149; Chickering, $137; Shipway Vertigrand, $445; Knabe, $595; new Cable, $275. Player, $1 per week. DANZ, 108 N. Spring street.

NEED FURNITURE, rugs and piano before the 15th. Call HU. 4311 or write 1751 E. 108 PL. Open eves.

WILL pay highest cash prices for furniture, furnishings & rugs. Can pay more. Call MR. LEE. HU. 1424.

QUICK ACTION, highest prices for furn., rugs & linens, any amt., any day or hour. EM. 2948.

CASH—Household and office furniture. Will call at once. F. M. Dubis Furniture Co., 922 E. 7th st. TR. 6469.

STEINWAY, $4; Chickering, $1. New Baby Piano, $4. Grands, $5 mo. MUSIC STORAGE, 437 S. HILL.

BUNG. PIANOS for rent, cartage free. INTERNATIONAL MUSIC CO.

$65 BUYS FINE PIANO—$1 WEEK
$150 BUYS PLAYER. $5 DELIVERS
Pioneer Piano Co. 8 S. Hill. MU. 0317

PLAYER piano, mahogany, sweet tone, bench, rolls, inc., only $135. HU. 6822-W.

VOSE piano, $195; terms or trade for smaller piano. 633 So. Bdwy. Open Eves.

NEW C. melody Buescher saxophone in velvet lined case. Must sacrifice. 1410 W. 54TH ST. JEF. 2402.

STEINWAY baby grand in fine order. A sacrifice. 1024 S. St. Andrews.

PIANO, lovely upright, carved mahog. case, excel. cond. WH. 0405.

STEINWAY practice piano $195. Pay $5 per mo. DANZ, 108 N. Spring.

DECKER & SON baby grand, used, $375. Musical Storage, 437 S. Hill.

MUSICAL INSTRUMENTS—
Sale and Exchange —31

BALDWIN PIANOS
New at
Factory List Prices
Introductory Terms.
$10 delivers Upright Piano.
$15 delivers Player Piano.
$25 delivers Grand Piano
$100 delivers Reproducing Piano.
Two Years' Time on Balance.

Broadway Dept. Store
Music Departments, Eighth Floor

Used Steinway Upright

Beautiful tone, a real bargain. Just the piano for a beginner. $16 cash, 3 years to pay.

MAY COMPANY MUSIC DEPT.
4th Floor

REPRODUCING GRAND PIANO
$1195
With 36 rolls of your own choosing.
Floor samples, priced extremely low
WESTLAKE BRANCH
BIRKEL MUSIC CO.
3402 West Seventh.

PIANOS

35 used thoroughly reconditioned & guaranteed pianos, players and grands. Lowest prices in the city. See these—Nuf sed! Open eves.

Martin Music Co.
TR. 9621. 734 S. Hill.

RENT A GOOD PIANO
Uprights $2 month and up. Players, $4 month and up. Baby grands, $5 a month and up. All rent applied toward purchase if you decide to buy. Don't fail to see us. WURLITZER, 814 S. Bdwy. PA. 4640. Open evenings.

BARGAINS in used saxophones, trombones, clarinets, cornets, piccolos, alto and bass clarinets. You can save money by making your selection here. Every instrument guaranteed. Easy terms arranged.
SO. CALIFORNIA MUSIC CO.
304 S. BROADWAY.

SWEET tone Steinway, little used piano, only $375; terms or rent $3 mo. Apply rent on buy later. PLATT. 633 So. Bdwy. Open eves. Ph. MU. 8955.

PIANO, rare, buy by private party, less than six months old; make me an offer as I need the cash. 6472 LA SALLE. Hollywood.

ELEGANT Chickering piano $175 or rent $3 mo.; apply rent on buy later. PLATT. 633 So. Bdwy. Open eves. Ph. MU. 8955.

PIANOS rented, $1 mo. up. Players, $4 mo. up. Baby grands, $5 mo. Rent can apply on buy later. DANZ, 108 N. Spring st., at 1st. Open eves.

YOU can always do better at the BARKER MUSIC CO. 1240 S. Broadway. Pianos, Players, Phonographs, Radios; small instruments.

BEAUTIFUL Steinway upright piano; mahogany case; like new. 2308 S. FIGUEROA ST.

FOR RENT—PIANOS
$3 per month.
TAYLOR 3177 Hill. TU. 3749

STEINWAY Pianos, used, grands, uprights & other bargains. PIANOLA, 323 So. Broadway. Open Eves.

RENTING fine pianos $3 mo. up; players, etc. Free drayage plan. HEINE PIANO CO. 140 S. Bdwy.

FOR rent—Kranich & Bach, Chickering, Kimball, Vose, Hardman. $3 mo. up. DANZ, 108 N. Spring st.

SIXTY ELEYS player piano with rolls & bench for $45 per mo. PLATT. 633 So. Bdwy. Open Eves.

PIANOS rented, $1 mo. up. Players, $4 mo. up. Baby grands, $5 mo. Rent can apply on buy later. DANZ, 108 N. Spring st. 1st. Open eves.

PIANO, like practice $75. Pay $1 wk. DANZ, 108 N. Spring. Open eves.

VICTROLA, Estonea, Brunz $9 rec'ds of Records Exchanged. 1016 S. Hill.

CHICKERING, $135, used. Mr. Hubbard's piano. Storage, 437 S. HILL.

NEW upright piano at your own price. 1214 E. 1st. Andrews.

PLAYER piano, used, $195. 12 rolls cost $500. Storage, 437 S. HILL.

MUSICAL INSTRUMENTS—
Wanted —31-W

WANTED to buy—Used parlor grand Steinway, ebony finish. Will pay $1250 cash. Call TR. 9145.

WILL care for piano for use. Perm. 2905 Dalton ave. LA. 3105.

PAY cash for exc. radio for used piano or grand. Phone VA. 2181.

SPOT cash for good used piano. Call MR. SHORT TR. 9621.

RADIO EQUIPMENT
Sale, Exchange, Etc. —37

NOW SHOWING
THE NEW
Crosley 1 Dial
5-tube, $55. Think of the price! The last word in radio achievement. Orders now accepted. Open eves.
THE CROSLEY STORE
WESTERN RADIO MUSIC CO.
3619 S. Western ave. VE. 7939.

REFLEX, three-tube, runs from light socket, ab. comp. all access. $65. Terms available. Phone for demonstration, service, guar. Comparison invited. BAKER & FITZGERALD. 2405 W. 4th, cor. 4th ave. WE. 6184. Open nights till 8:30. Sun. 10 to 6.

PHONE YOUR WANT-ADS TO THE TIMES. NO CREDIT ARRANGEMENT NECESSARY. COURTEOUS, EXPERIENCED AD-TAKERS. DAY AND NIGHT SERVICE. HELP YOU WITH YOUR COPY, IF DESIRED. MEtropolitan 0700.

MACHINERY, ALL KINDS—
Sale and Exchange —32

PIPE **PIPE**

2-in. New Black Pipe at ....10c ft.
We have all other sizes of Pipe & Fittings. Let us figure your wants.
SANTA FE PIPE & SUPPLY CO.
660 Santa Fe ave. TU. 5443.

"METER MEANS MACHINERY"
Sheet Metal Working Machinery and Machine Tools, New and Used.
MEYER MACHINERY CO.
1922 East 7th ave. VA. 1788.

STEARNS Knight 8-cy sleeve valve motor, perfect condition, good for motor car or power plant. 2500 S. FIGUEROA St.

ELECTRIC MOTORS bought, sold, rented, repaired. NORTON & NORTON, 1271 N. Broadway, L. A. 8414.

CURTIS air compressors. Climax Cushman engines. Coast Machine & Corp., 434 Ord St. VA. 4811.

USED MACHINERY WOOD-WORKING
At Special Low Prices.
HICKS MACHINERY, 243 Dept. ay.

LARGE air compressor, 5 H.P. motor, large receiver, all fittings, almost new. $300. 718 S. LAKE DR. 7732.

MACHINE tools, woodworker, pumping and all sheet metal machinery. Cash or terms. VAN NUYS MACH. CO., 6446 Sepulveda blvd., L. A. M.P. MOTOR. 818. WH. 1796.

ELECTRIC motors bought, sold, repaired. Motor Shop, 1810 Sac. VA. 5172.

Contract Mach. Work —32-A

WE MAKE sand dies & stampings, automatic screw mach., products & complete metal novelties. CRELLIN MACHINE CO. 123 Llewlive st

MACHINERY, ALL KINDS—
Wanted —32-W

WANTED—Small caterpillar tractor. Must be in good condition. Apply R. J. Baldwin, Palm Drive, Montecito, Santa Barbara.

MISCELLANEOUS—
For Sale —33

FOR sale, lot of mahogany and oak partitions, mouldings, doors, etc. Just the thing for fitting up office. E. W. Reynolds, 326 Metropolitan Bldg.

EASY top carriage, pen, nursery cage, doll, baby go-cart. OL. 5350. 3883 BEVERLE.

SCOTTS' Asphalt roof paints, shingle stains, creosote gas, Kreolite Roofer. 1756 E. Maple. WE. 4873.

KOTAPEX electric washing machine, good condition. Call a.m. only. 1259 S. LYNDORE BLVD.

EVERYTHING FOR YOUR BUILDING AT LOWEST PRICES. WHITING-MEAD CO. 401-23 E. 8TH.

GLASS, toilet, comp. Bathroom & Plumbing Supply Co., 400 W. 9th.

INVALID'S wheel chair, sale or rent. SKEEL'S 1912 S. Main. WE. 6105.

CABIN site & membership, Malibu Lake Club for sale. GR. 2878.

VICTOR Victrola with records, cheap. 6144 BEVERLY BLVD.

FOR SALE—Theodore Haviland china dinner set. Empire 5347.

MISCELLANEOUS—
For Sale —33

CHINESE rug for sale, new, exceptional beautiful design. Size 8x12; unusual opportunity. Will bring rug for inspection any evening or Saturday afternoon. Address GG, box 429, Times Branch.

CAMPING truck, just made trip from Illinois; fine for family or traveling party. Four berths, ice box, etc. Value about $1000. Address GG, box 304, Times Branch.

BUTCHERS' SUPPLIES
Refrigerators, display cases, meat blocks, cutting tables, etc. SOUTHWESTERN BUTCHERS' SUPPLY CO., 310 E. 7TH.

FOR SALE—Diamonds, jewelry and other personal property. Nothing but bargains. MARKWELL & CO. 302 Citizens Nat. Bank Bldg.

RUG 9x4, reasonable. Call evenings at 1423 N. Alexandria.

DOLL wigs made from combings, also Halloween novelties. MA. 2391.

100 Vaporizers, big money, sell cheap. Retail $4. 969 W. 10th st., L. A.

Office, Store Equipment —33-A

SHOWCASE BARGAINS

We mean just that! Right now we have in our stock—
JUST ONE SHOWCASE, SODA FOUNTAIN OR OFFICE FIXTURE YOU NEED, AT A PRICE YOU WILL BE GLAD TO PAY.
Buy now and pay later if you like. Thank you.

WEBER SHOWCASE & FIXTURE CO.
816-820 So. Los Angeles st.
PHONE HU. 9466.

DESKS SAFES FILES
Miller Desk & Safe Co., 219 W. 2nd
50 roll-top desks, all grades & finish. 200 office chairs, swivel & arm & side. 57 flat-top desks, all grades & finish. 200 filing cab. in letter, legal and cardexes, 25 used safes, all sizes & makes. 200 sections of bookcases. A lot of used accessories cheap. We don't state any prices, but guarantee that my prices will be the lowest.
Part of this stock came from various campaigns to be disposed of cheap for cash. Mr. Buyer, after you've looked everything make your last stop on 2nd st. Our tremendous stock & prices will surprise you. 2nd st for 2nd hand equipment.

SAVE MONEY THIS WAY. YOU CAN'T AFFORD A FIREPROOF SAFE? JUST LOOK AT THESE PRICES!

	High.	Wide.	Deep.	Price.
MOSLER	30	20	17	$ 95.00
MOSLER	39	23	20	140.00
DIEBOLD	44	23	20	150.00
DIEBOLD	47	23	21	210.00
CARY	44	23	21	110.00
CARY	47	23	21	125.00
FAUN	53	23	21	165.00
AMERIN	53	23	21	185.00

Terms arranged, but above prices are C.O.D. STEVENS STEEL-CRAFT CO. 960 So. Grand ave.

TEN OFFICES

OF OAK, MAHOGANY AND WALNUT FURNITURE CONSISTING OF ROLL TOP AND FLAT TOP DESKS AT VERY LOWEST PRICES. DESKS, TABLES CHAIRS AND OFFICE ACCESSORIES, TO BE SOLD AT VERY LOWEST PRICES! MURADO, Hollywood BLDG. 124 W. 4TH ST.

ENTIRE BUILDING FULL OF NEW AND USED OFFICE FURNITURE OF OAK, MAHOGANY & WALNUT. SAFES, FILES AND SUNDRIES. LOW-RENT DISTRICT PRICES. 1000 PIECES TO SELECT FROM. LOS ANGELES STREETS

FIXTURES
NEW OR USED; CASH OR TERMS
L. A. Store Fixture Co.
114-26 S. Los Angeles st.

SHOWCASES for cameras, cigar cases, scales, registers, glass counters, meat cases, fans, st'm tables, ranges, stools, dishes, comp. outfits (new). Bargains. Open eves. 3606 S. MAIN

SHOWCASES SODA FOUNTAINS
FIXTURES OF EVERY DESCRIPTION
Immense stock, priced right.
WEBER SHOWCASE & FIX. CO.
816-820 So. Los Angeles st.
Phone HU. 9466.

SEE OR CALL KOEPPEL
FOR EVERYTHING IN USED OFFICE EQUIPMENT.
L. A. DESK CO.
341 S. HILL ST. TR. 6725.

SODA FOUNTAINS, SHOWCASES, COMPLETE STORE EQUIPMENT. New and used. Very easy terms. Wayne Showcase & Fixture Co. 517-519 E. 8th st. Nr. Wall st.

FOR SALE—3 steel makog. desks, mahog. chairs, 1 7x12 rugs, 1 steel safe, 1 steel file, 1 typewriter table, fully equipped, office for rent, rms. cpt. reasonable. 111 Subway Arc. 7th & Hill.

TYPEWRITERS rebuilt, discontinuing regular stock showcases. Get them while they last. $4.50 foot. Good Typewriter Exchange, 1107 E. Pico. 2402 So. Main at Jefferson.

SHOWCASES for store, office, butchers, restaurant fix.; new & used; bought, sold, exchanged. Cash or terms. Pacific Showcase & Fix. Co. 418 E. 8th st. Trinker 4617.

FOR sale in lot mahogany & oak partitions, mouldings, doors, etc. Just the thing for fitting up office. E. W. Reynolds, 326 Metropolitan Bldg.

FOR sale—Large mahogany roll-top desk; one flat mahogany desk; few office chairs; all in good condition. 1107 Subway Terminal Bldg. MU. 8105.

Restaurant Equipment
New and used. Lowest prices in town. 116 E. Spring. TU. 2423.

EXCEPTIONAL commanding furn. or unfurn. cor. office, inc. upholstered chairs, desk, etc., erected to suit. Mar. Frost Bg., 3 & Bdy. VA. 6963.

SHOWCASES store fixtures, cash registers, scales, etc. Cent. Fixture Co., 1212 S. Main. PR. 6178.

Used Jos Bellue Rental
OFFICE FURNITURE EXCHANGE
4th floor, 121 S. Spring. TU. 2182.

USED DESKS, CHAIRS, TABLES, FILES and SAFES, OAK and MAH. 1436 SO. MAIN. PHONE WE. 8335.

BARGAINS in used SAFES. We stock only the best. Prices cannot be reduced. 548 S. FLOWER.

COMPLETE line used office furniture. DESK EXCHANGE, 744 S. MAIN

SEE us for new and 2nd-hand pianos. NATIONAL SHOWCASE & FIXTURE CO., 1212 S. Main. PR. 6178.

SAFES with UNDERWRITERS' FIRE AND BURGLARY LABEL. REMINGTON SAFE CO., 1100 E. 7th.

BARGAIN in office furn., typewriters bought, sold, rented. Western Office Furn. Co., 744 Olive. ME. 8978.

OFFICE furn. bought, sold, rented; repairs, service, guar. 719 S. Olive. MA. 4911.

CASH register bargains, all sizes. 314 8th st. A-2211. Easy terms.

SAFES $15 AND UP. SAFE EXCHANGE. New & used large assortment low tms.

GROCERS' shelving & counters. I candy cases. Must sacrifice. VE. 8926.

DESKS, chairs, safes, cases, chairs, showcases & fixtures. 1107 Subway Terminal Bldg. MU. 8105.

OFFICE furn. bought, sold, exch. W. L. Colgan. 1183 S. L. A. st. WE. 8651.

J. KATZ Rent Exch. & Trans. 2126 & 2130 S. MAIN. 116 NO. IRVING BLVD.

ROLL-top desk, swivel chair, dining table. 1857 Santa Monica Blvd.

DESKS, bookcases, filing cases. Used Guns Furniture Co., 1027 S. Bdwy.

Typewriters and Supplies Addings Machines —33-B

OUT OF THE HIGH RENT DIST.
Terms $2 Per Month
All makes, $12.50 up. Guar. 1 yr. Initial rent applied on purchase.
TYPEWRITER INSPECTION CO.
926 W. 1st st. Broadway & Hill
TR. 8178.

ADDING, book-keeping, calculating machines, check writers and other office equipment bought, sold and exchanged. ADDING MACHINE Co., 215 W. 2nd st. TU. 1271.

BARGAINS used and factory rebuilt typewriters, all makes rented. Typewriter Supply & Exchange Co., 442 S. Spring. Ph. MEtro. 8445.

CASH registers, adding machines, bought, sold or rented. Lowest prices. PACIFIC REGISTER CO., 1212 W. 8th St. WE. 1591.

FOR sale, nearly new Underwood typewriter, or will trade for radio. F. W. Heaton, 1607 Gladys Place.

UNDERWOOD like new, cost $135; want $35. Balcony of Mortgage Guarantee Co., 626 S. Spring.

ADDING, bkpg. mach. & typewriters for sale, rent, exch. Adding Mach. Co. 617½ S. BDWY. TU. 1958.

1926 BURROUGHS adding mach., $75. $100 Und. typewriter $25. 619 E. 9th

Clothing, Furs, Etc. —33-D

LEAVING city, whole wardrobe at your price; 6 dresses, coat, fur trimmed, all dark blue; cape, leather fan; 1 latest hats, yds. wide for "bob." 1746 Maple. WE. 4873.

SOTAPEX electric washing machine, good condition. Call a.m. only. 1259 S. LYNDORE BLVD.

EVERYTHING FOR YOUR BUILDING AT LOWEST PRICES. WHITING-MEAD CO. 401-23 E. 8TH.

GLASS, toilet, comp. Bathroom & Plumbing Supply Co., 400 W. 9th.

INVALID'S wheel chair, sale or rent. SKEEL'S 1912 S. Main. WE. 6105.

CABIN site & membership, Malibu Lake Club for sale. GR. 2878.

VICTOR Victrola with records, cheap. 6144 BEVERLY BLVD.

FOR SALE—Theodore Haviland china dinner set. Empire 5347.

MISCELLANEOUS—
For Sale —33

Jewelry, Diamonds —33-E

THE biggest bargain of the year. Solid platinum bracelet set with 72 blue white diamonds and 10 genuine emeralds for $550. M. WEINSTEIN. 801 Title Guarantee Bldg.

RING, set with blue white perfect diamond, approx. 3-8 carat, in lady's platinum mounting. Worth $200 for $90. M. WEINSTEIN. 801 Title Guarantee Bldg.

A BARGAIN diamond, ¾ carat, perfect gem. Cost $232. Sell $160. 3024 W. 12TH ST. BE. 8734.

Cameras, Supplies —33-H

CAMERAS AND LENSES BOUGHT, SOLD AND EXCHANGED
Roland I. Giroux, 223 W. 3rd st.

Lumber, Bldg. Materials—33-K
LUMBER BARGAINS

Siding	$17.00
Sheathing	$20.00
Roofing	$1.00
2x4 good grade	$25.00
2x3 good grade	$26.00
Plaster Board	$30.00
Ceiling	$30.00

MILLER BOX & LUMBER CO.
2017 Sawtelle Blvd. CA. 6900.

BIG LUMBER SALE—
Every Item Reduced—2 Weeks Only.
MISSION LUMBER CO.
7461 Mission Rd. Open until 7 p.m.

150,000 SECOND handed bricks, also 5000 fire bricks. North side of 9th St. bridge, $6 a thousand on ground.

Flowers, Trees, Plants —33-R

SPECIAL SALE
15c to 35c—60 days only. HIGHLAND NURSERY, 1157 N. Highland Ave.

SPEC. sale, Flowers, shrubs, plants. Everyth. for yard. 3750 S. Western.

Houses, Bldgs. to be Moved—33-T

AUCTION
2 p.m. Sunday, Oct. 10th. Millionaire's home at 3rd & Kingsley. A dream. Will positively be sold to highest bidder. Open daily for inspection. CAL CH. 2083.

5-RM. bung., comp. furn., at 1048 W. 39th. Your own price if sold at once. Own. 648 Maple or CH. 2053.

3-RM. house, 22x25, tile roof, stucco, 2-rm. & bath, 2-car gar. $152 SUNSET. MU. 8201.

WANTED to buy 4 or 5-rm. house to be moved. TH. 7331.

BOATS, YACHTS, ETC.—
Sale, Exchange, Etc. —39

FOR SALE or charter, 43x12 Bridge deck cruiser Accommodations for 8 people. 1421 Camaro ave. 130447.

SKIFF, CAT & DUCK BOATS.
J. G. Lewis, 167 E. 45th. AX. 5977

WANTED—
Miscellaneous —34

AVOID THE CONGESTION OF THE TIMES. TELEPHONE YOUR SUNDAY ADS FRIDAY OR EARLY SATURDAY. TO AID IN CHECKING TODAY FOR ALL CLASSIFICATIONS. METropolitan 0700.

BOOKS BOUGHT—
HOMES BOOK CO.
BOOKS OF EVERY DESCRIPTION PURCHASED
740 S. MAIN ST.

BOOKS BOUGHT for cash. Complete libraries or single volumes. Buyer will call. OWNER'S, 637 S. Olive. TR. 6432.

FURNITURE—About 6 rms. Will retain home or move it out. Considered if value is right. Address Owner, Box 1, Times Branch.

DESKS, rugs and enough equipment to furnish 7 offices; pay spot cash for outfit. Call EARL, WE. 1491.

RESTAURANT OFFICE EQUIPMENT & SUPPLIES NEEDED. WILL PAY TOP PRICES. CALL HUmboldt 4483.

OFFICE furniture bought for cash. Call TU. 1271.

WANTED—USED OFFICE FURNITURE. CALL GRIFF, TR. 2124.

WILL pay cash for rent, your piano or equ

AUTOMOBILES—Miscellaneous —40-C

Coupes for Sale

FORD Coupe '24, $270. Extras. Real buy. $50 dn. Open Evenings & Sundays.

DUNHAM for FORDS

Ford Dlr. Used Car Dp. 1918 S. Main

FRANKLIN 1931 Demi coupe $575. HARVEY GOODWIN, 1047 S. Olive

HUDSON Coupe, 1926 model de luxe, Murphy custom-built. Fully equipped. Looks and runs like brand new car. Trms. sac. $185 dn. 807 S. Flower.

Jordan '24 Victoria, $925

Overhauled, new Duco, many extras. A bargain. 1509 S. FIGUEROA

LINCOLN JUDKINS

2-pass. coupe, thoroughly reconditioned & guar. Tms. Nerney Lincoln Dealers, 1318 N. Vine, GL. 0505.

MARMON 1924 7-pass. cpe. $375. HARVEY GOODWIN, 1047 S. Olive

NASH special 6 coupe, 1926 de luxe, 2-passenger, practically brand new, driven very little, has disc wheels, 4-wheel brakes, every extra, tremendous sacrifice, $285 down. 807 FLOWER.

NASH Advanced Six 4-door coupe, latest '25 series, practically brand new car, driven very little. Has double bumpers, trunk, disc wheels, every ext. Must sell immed. Payts. arr. $260 down. 807 S. FLOWER.

OAKLAND 1926 sport coupe, new duco finish, wire wheels, perfect mechanical condition, $625. 2944 W. Colorado Pasadena. Terrace 7156.

STAR Coupe, 1925 model, de luxe, looks and runs like brand new car. Has million-dollar motor, special finish, 4-wheel brakes, balloon tires, luxury of tremendous pep. Easy payts. arr. $125 dn. 807 S. Flower.

STUDEBAKER Standard Six Country Club Coupe, latest 1926 series. Original finish, looks absolutely brand new. Fully equipped. Beautiful car. Terms. sacrifice. Easy payments arr. $250 dn. 807 S. Flower.

STUDE. '25 special Victoria coupe, new Miller cords. A beautiful car for particular people. $315 down. 807 days' free service. Est. 10 yrs. Keller Kar Co., 1834 S. Figueroa.

STUDEBAKER Big Six Coupe Roadster, 1926, practically brand new, driven very little. Biflex bumpers, every extra. Must sell at once. Liberal payts. arr. $300 dn. 807 S. Flower.

WILLYS-KNIGHT 3-door, 6-cyl. coupe, almost brand new, 1926 series. Fully equipped. Most beautiful car in city. Must sell at once. Payments arranged $350 down. 842 SO. FIGUEROA.

DON'T BUY THAT USED CAR

Until you have looked over Bozzani's line-up of bargains offered during the biggest clean-up sale of used cars ever held in Los Angeles. Oct. 9 to 16. 617 S. BROADWAY.

WILL sell my equity of $125 late 1924 Rollins coupe. Good shape, almost new rubber. Inquire 1516 W. Adams, Bd. 6115.

AUTOMOBILES, ETC.—Miscellaneous

Sedans for Sale —40-D

Buick Sedan, 1926

MASTER SIX, RUN 7800 MILES. FULLY EQUIPPED. ONLY $1395. TERMS. COST $2778.

942 SO. HOPE ST.

BUICK '24 SEDAN

Original finish, fully equipped, bargain, $995, terms. Trade. BOZZANI MOTORS, 1101 S. Figueroa.

BUICK BROUGHAM

One of the cleanest cars we have seen. Fisher-Body throughout. $775 dn. 90 days free service." Est. 10 yrs. Keller Kar Co., 1834 S. Figueroa.

BUICK 1924 Sedan, 5-pass. Master 6. Completely refinished. Many extras. Must sell at once. $1000. Terms. 1401 No. Vine, HO. 3901.

BUICK 6, '24, sedan, 5 excellent tires. Motor in perfect shape. $375 or trade.

HOWARD AUTOMOBILE CO. 1201 S. Figueroa. WE. 8813

BUICK '25 sedan, Master 6. Gold Seal G.M.A.C. Terms.

A. C. MONKHOUSE, 3 Blocks

BUICK sport roadster, 1926 model, 6 other reposs cheap. Must go today. $495. 1129 S. FIGUEROA. WE. 8177.

BUICK '24 sedan, excellent condition, $645. LOZIER-HIGBEE CO., 1355 So. FIGUEROA. WE. 9028.

BUICK stand. 2-door, like new. 5 tires, 5 passengers. $495. WE. 8811.

BUICK brougham, '27, only driven 50 miles. Dlr. Terms. 1201 S. Fig.

CADILLAC

Model 63

(7-passenger Sedan)

Price $1400

Any owner, any car, see car and get complete information at 747 No. Irving Blvd.

CADILLAC SPEC. BROUGHAM COST $7300. NEW. FINISHED IN CHALLY. DUCO. LOOKS, RUNS LIKE NEW. SACRIFICED FOR QUICK SALE. SEE THIS AT OUR NEW LOCATION.

WILSHIRE MOTORS

759 SO. VERMONT. WA. 9051.

CADILLAC 63 SEDAN

Do lease model that cannot be told from new, many extras. $3450. Liberal G.M.A.C. terms.

DON LEE

Cadillac distributor over 20 yrs. 1079 West 7th. DU. 1159.

CADILLAC 57 sedan, good finish and tires. $495. G.M.A.C. terms.

HOWARD AUTOMOBILE CO. 1212 S. Main. WEstmore 8285

CADILLAC N. S. BROME

Almost brand new. Priced to sell. Harris & Atwood, 2148 W. Wash.

CHANDLER Sedan, 5-pass., 1925, $495. HARVEY GOODWIN, 1047 S. Olive

CHANDLER METROPOLITAN SEDAN, '25, $1250.

Looks like new. Pike's Peak motor, absolutely guar. Right terms.

P. F. HERBERT CO. 1701 W. Pico. Westmore 8236.

CHANDLER DE LUXE SEDAN, '26. A car run 1400 miles, fully equipped and guar. at the right price. Terms.

W. F. HERBERT CO. 1701 W. Pico. Westmore 8236.

CHEVROLET Coupe, late 1926 series. Has orig. finish, looks brand new. Many extras. Must sell immed. Time payts. arr. $125 dn. 807 S. Flower.

CHEVROLET sedans, bargains. A1 title and motor. $40 to $60 cash.

CHEVROLET Coupe, 1926, practically brand new, only driven few miles. Must sell at once. Liberal payts. arr. at tremendous sacrifice. Liberal payts. arr. $225 dn. 807 S. Flower.

CHEVROLET Coupe, 1926. Almost new car, driven very little. Every possible extra. Must sacrifice immediately. Liberal payts. arr. $225 dn. 807 S. Flower.

CHRYSLER De Luxe Sedan, 1926, brand new, run few miles; fully equipped. Must sacrifice. Liberal payts. arr. $350 down. 842 S. Figueroa.

Cleveland '25 Roadster

Good paint, rubber, motor and transmission. $195.

MOTOR CITY MOTORS, INC. 1111 S. Olive. WE. 8111.

CLEVELAND '25 Coupe, 4-cyl., standard makes. Payments arranged.

Finance Corporation of America 1111 S. Olive. WE. 8111.

CLEVELAND '25 Coupe, 4-cyl., standard makes. Payments arranged.

Finance Corporation of America 1111 S. Olive. WE. 8111.

DODGE sport roadster, 1926, 4 other reposs cheap. Must go today. $495. 1129 S. FIGUEROA. WE. 8177.

DODGE '25 sedan, excellent condition, $495. LOZIER-HIGBEE CO., 1355 So. FIGUEROA. WE. 9028.

DODGE '25 special 5-pass. sedan, 5 tires, motor in perfect shape. $375 or trade.

HOWARD AUTOMOBILE CO. 1201 S. Figueroa. WE. 8813

DURANT 1926 sedan, Master 6. Gold Seal G.M.A.C. Terms.

HOWARD AUTOMOBILE CO. 1212 S. Main. WEstmore 8285

DURANT, 1926, sedan, excellent condition, $645. LOZIER-HIGBEE CO., 1355 So. FIGUEROA. WE. 9028.

DURANT 1926 stand. 2-door, like new. 5 tires, 5 passengers. $495. WE. 8811.

Ford Road., Late

All rubber original equipment, spare, good light and engine. Will sell for $50 cash. Terms to responsible party. 30-day guarantee.

J. A. NADEAU BARG. CENTER Central & Slauson. HU. 2240.

FORD ROADSTER

6 balloon tires, 3-tone Duco finish with extra. Terms or trade. Bargain. 1129 S. Figueroa. WE. 8177.

FORD Model T, 1925, for sale or trade for Ford truck or touring car. Inquire 1516 W. Adams, Bd. 6115.

FORD ROADSTER, 1926 model, 6 other reposs cheap. Must go today. $495. 1129 S. FIGUEROA. WE. 8177.

FORD Roadster, '26

HOUSES—
For Sale
West and Northwest —30-A

Fremont Place Home
Cream of Wilshire
Go see No. 49
Gentleman's estate. This brick residence is the last word in construction and artistic detail. Large reception hall, library in mahogany, spacious living room, dining room, butler's pantry, kitchen and maid's quarters. Beautiful stairway leads to 2nd floor. 4 master bedrooms & 4 baths. 1 room fitted for a gym. Needle showers, etc. Servant's quarters. Cellar has complete steam heating plant and hot water system, laundry and trunk room. Garage for 3 cars and chauffeur's room. Lot 120x145, beautifully terraced and shrubbed.
Open for inspection every day, 10 to 5
NO. 49, FREMONT PLACE
WILSHIRE-FAIRFAX DISTRICT

Beautiful 7-room English cottage, 3 bdrms., 2 complete baths, two showers, unit heating, nothing better, do not fail to see this home. $13,500, terms to suit. 6211 Maryland Dr., or 621 S. Fairfax ave. Whitney 5111.

FOR sale: Will sacrifice beautiful 7 room house with 4 bedrooms, in West Adams district. Call at 5634 WEST BLVD.

CARTHAY CENTER
6836 Eulalia, Blvd., 6 rooms, basement, unit heat, $12,500. OX. 4417.

FURNISHED 5-room modern house, $2250. Garage. 1522 GLENDALE BLVD., near Sunset.

BETTER CLASS HOMES
HARRY GROSSMAN
204 Hobt Bldg., 7-Bdwy. TU. 3471.

3-STORY 8-rm. 4 bdrm. 3 bath, furn. 1219 S. Gramercy, RO. 8253.

6-R. 4-bdrm. 2 baths, lg. lot, ex. view Owner 1230 S. Gramercy, RO. 6209

6-ROOM house, 4 gar. $9500, terms. 3217 So. Kingsley Dr. RO. 8948.

7-RM. house, good for income. Price Heights, $1000 down. DR. 2148.

6-RM. 3-bedroom tile, 81 Fourth ave. L. A. HI. 937 Tremaine. WH. 3974.

South and Southwest —30-B

UP-TO-DATE
BUNGALOW
6746 CHESLEY AVE.

6 rooms, tile bath, double gar., with spare room, screened arbor, rose bushes, shrubbery and fruit trees, ideal for children, an ideal home in perfect condition.

PRICE $8,500
$4500 CASH
Assume mortgage on balance.

E. E. SWEENEY
OWNER
936 S. Broadway.
VA. 1491.

POSITIVELY 18 WORTH $7000
FORECLOSURE SAVES $1350
5-Rms., $5650, $300 Dn.
Come get key, go see by yourself —compare to others. Spanish stucco tile roof, 2 bedrooms, tiled bath, floors, a beauty, only 1½ blocks W. of Western Ave. nr. stores & schools 1 block from grocery and meat market. 1906 S. BROADWAY. AX. 3451.

JUST completed; beautiful stucco home. Open for inspection. On corner of West Adams & Normandie. 7 rms. & dressing rm., double garage. This home is complete in every way. Has shrubbery & swings. Lot 46x135. A real buy, $7500. Small payments. By owner & builder. 2248 COCHRAN AVE. PH. TO. 1425.

1-ACRE BLVD. COR. IN CITY
On car line with fare. 4-room home, gar., outbuildings. Furnished plant, family orchard & walnut grove, 1 blk. schools. Only $2000 per acre. $1000 handles. $310⅓ S. Vermont. Owner 594-843.

5 ROOMS—$5900
Mod. bungalow, near Santa Barbara & Western, a real buy. Coast Properties, Inc., 4126 S. Figueroa. AX. 3719.

$4250—5 ROOMS
CLOSE-IN between Hoover & Vermont, small down payment, bal. $40 mon. includes interest and everything. Call 5400 S. Vermont.

FURNISHED 5-room modern house, $2250. Garage. 1522 GLENDALE BLVD., near Sunset.

BETTER CLASS HOMES
HARRY GROSSMAN
204 Hobt Bldg., 7-Bdwy. TU. 3471.

3-STORY 8-rm. 4 bdrm. 3 bath, furn. 1219 S. Gramercy, RO. 8253.

6-R. 4-bdrm. 2 baths, lg. lot, ex. view Owner 1230 S. Gramercy, RO. 6209

6-ROOM house, 4 gar. $9500, terms. 3217 So. Kingsley Dr. RO. 8948.

7-RM. house, good for income. Price Heights, $1000 down. DR. 2148.

6-R. 4-bdrm. 2 baths, lg. lot, ex. view Owner 1230 S. Gramercy, RO. 6209

6-ROOM house, 4 gar. $9500, terms. 3217 So. Kingsley Dr. RO. 8948.

7-RM. house, good for income. Price Heights, $1000 down. DR. 2148.

6-R. 4-bdrm. tile, 81 Fourth ave. L. A. HI. 937 Tremaine. WH. 3974.

South and Southwest —30-B

UP-TO-DATE
BUNGALOW
6746 CHESLEY AVE.

6 rooms, tile bath, double gar., with spare room, screened arbor, rose bushes, shrubbery and fruit trees, ideal for children, an ideal home in perfect condition.

PRICE $8,500
$4500 CASH
Assume mortgage on balance.

E. E. SWEENEY
OWNER
936 S. Broadway.
VA. 1491.

POSITIVELY 18 WORTH $7000
FORECLOSURE SAVES $1350
5-Rms., $5650, $300 Dn.
Come get key, go see by yourself —compare to others. Spanish stucco tile roof, 2 bedrooms, tiled bath, floors, a beauty, only 1½ blocks W. of Western Ave. nr. stores & schools 1 block from grocery and meat market. 1906 S. BROADWAY. AX. 3451.

JUST completed; beautiful stucco home. Open for inspection. On corner of West Adams & Normandie. 7 rms. & dressing rm., double garage. This home is complete in every way. Has shrubbery & swings. Lot 46x135. A real buy, $7500. Small payments. By owner & builder. 2248 COCHRAN AVE. PH. TO. 1425.

1-ACRE BLVD. COR. IN CITY
On car line with fare. 4-room home, gar., outbuildings. Furnished plant, family orchard & walnut grove, 1 blk. schools. Only $2000 per acre. $1000 handles. $310⅓ S. Vermont. Owner 594-843.

5 ROOMS—$5900
Mod. bungalow, near Santa Barbara & Western, a real buy. Coast Properties, Inc., 4126 S. Figueroa. AX. 3719.

$4250—5 ROOMS
CLOSE-IN between Hoover & Vermont, small down payment, bal. $40 mon. includes interest and everything. Call 5400 S. Vermont.

FURNISHED 5-room modern house, $2250. Garage. 1522 GLENDALE BLVD., near Sunset.

BETTER CLASS HOMES
HARRY GROSSMAN
204 Hobt Bldg., 7-Bdwy. TU. 3471.

3-STORY 8-rm. 4 bdrm. 3 bath, furn. 1219 S. Gramercy, RO. 8253.

6-R. 4-bdrm. 2 baths, lg. lot, ex. view Owner 1230 S. Gramercy, RO. 6209

6-ROOM house, 4 gar. $9500, terms. 3217 So. Kingsley Dr. RO. 8948.

7-RM. house, good for income. Price Heights, $1000 down. DR. 2148.

6-R. 4-bdrm. tile, 81 Fourth ave. L. A. HI. 937 Tremaine. WH. 3974.

South and Southwest —30-B

UP-TO-DATE
BUNGALOW
6746 CHESLEY AVE.

6 rooms, tile bath, double gar., with spare room, screened arbor, rose bushes, shrubbery and fruit trees, ideal for children, an ideal home in perfect condition.

PRICE $8,500
$4500 CASH
Assume mortgage on balance.

E. E. SWEENEY
OWNER
936 S. Broadway.
VA. 1491.

POSITIVELY 18 WORTH $7000
FORECLOSURE SAVES $1350
5-Rms., $5650, $300 Dn.
Come get key, go see by yourself —compare to others. Spanish stucco tile roof, 2 bedrooms, tiled bath, floors, a beauty, only 1½ blocks W. of Western Ave. nr. stores & schools 1 block from grocery and meat market. 1906 S. BROADWAY. AX. 3451.

JUST completed; beautiful stucco home. Open for inspection. On corner of West Adams & Normandie. 7 rms. & dressing rm., double garage. This home is complete in every way. Has shrubbery & swings. Lot 46x135. A real buy, $7500. Small payments. By owner & builder. 2248 COCHRAN AVE. PH. TO. 1425.

1-ACRE BLVD. COR. IN CITY
On car line with fare. 4-room home, gar., outbuildings. Furnished plant, family orchard & walnut grove, 1 blk. schools. Only $2000 per acre. $1000 handles. $310⅓ S. Vermont. Owner 594-843.

5 ROOMS—$5900
Mod. bungalow, near Santa Barbara & Western, a real buy. Coast Properties, Inc., 4126 S. Figueroa. AX. 3719.

$4250—5 ROOMS
CLOSE-IN between Hoover & Vermont, small down payment, bal. $40 mon. includes interest and everything. Call 5400 S. Vermont.

HOUSES—
For Sale
South and Southwest —30-B

SMALL DOWN PAYMENT
18 NEW HOMES
15 DIFFERENT PLANS
Priced to Sell Now
ON 64TH PLACE
½ Blk. W. of Western
5 Large Rooms
ENGLISH OR SPANISH STUCCO
Each contains tile baths, tile sinks, china, showers, high-grade plumbing fixtures, built in ironing boards. Built-in asbestos iron holders, built-in garbage container, built-in radio attachments, cedar-lined closets, full length mirrors in every bedroom, gas and natural fireplaces and every other modern facility to make a complete & modern home.
Just Completed By Woodhead Lumber Co.
DRIVE OUT. NOW TO
For further information call
VErmont 3378
OR
SEE MR. LANE
1951 W. 64TH PLACE
THornwall 4432
Office on property.
Open for inspection any time.
Be Sure and See Them
INCOME $125 MO.

INCOME PROPERTY— For Sale —57

Looking for an Income?

Permit us to show you an eight-family flat building, lease and furnishings included, a stone's throw from Wilshire Blvd. and overlooking Lafayette Park. Give this your consideration as the owner must sell. Will consider a trade for residence to $22,000. If interested call MR. PETERS with

The Henry de Roulet Co.
Wilshire at Western DU. 4400

Best Bargain Yet

Only $23,500 for $31,000 stucco 4-flat bldg., 21 rooms, tiled baths & showers, large bldg. 52x70 ft., 4 garages, lot 62x140 ft. Choice location, all rented.
JOSEPH R. SCHILLER
921 Van Nuys Bldg. VA. 2786.

WILSHIRE DISTRICT

Beautiful new duplex. 17 rms. Exclusive rental property. Large lot, close to car. Small amount down or will trade for what have you? This price is right, must sell. See owner on property, 2101 CLOVERDALE AVE. or call OR. 4405.

HOTEL FOR SALE

Just completed, 36 rooms, all baths, center of Hollywood, north of blvd. Right up to date in every way. Present applications indicate will fill up in less than 30 days. $10,000, down. $400 per month on prin. & int. will handle. GL. 3336.

APARTMENT property and furniture, clear Santa Monica, block from ocean, 23 apartments, 5 bedrooms, well furnished. Average income $3500 per month on price of $45,000. $15,000 handles. Will consider good home, some cash. MERRITT-FORESTER, 400 Hibernian Building.

BUILDING and furniture, 100-room modern 3-story brick, close-in, must let at a real sacrifice. Total price $100,000, cash required, $16,000. Original cost $165,000. J. D. MORESTER & CO., 428 Sun Finance Bldg. 5th & Olive sts. Phone TRinity 2801.

AUCTION AUCTION
N.E. Cor. McKinley and 47th sts. Tuesday, Oct. 12, 7 p.m. VA. 4661.
4 and 5-room houses, 4 garages, lot 48x154, you make the price.
Willis Land Co. G. M. Banks, auct.

Extraordinary Buy!

New Windsor Square District
3 units, corner lot. Total rents $170 month, price $17,500. See owner & agent, 693 N. WINDSOR BLVD. HE. 4784.

REDUCED $2000 for quick sale, $10,-500. Buy this duplex, 6 below, 6 above. Lot 45x125, garage, other buildings, close to Hollywood store. Good terms. See it today. 2311 CAMBRIDGE ST., near Western. Owner, AX. 2095.

DUPLEX SACRIFICE
PRICE $6000.
Ten-room stucco. Red tile roof, lot 46x120 to alley. Cash $3000 to handle.
BORTON & BOYER,
809 Sun Bldg. TR. 6031.

BEAUTIFUL 10-rm. duplex, fine view, never rented for $95. Furnace heat, lot nice. Price $14,500. By owner, 1425 S. Fairfax Wi. 9602.

MODERN duplex, 5 rooms each, near 3rd & Arden. Must sell. Owner, 1 P. D. RIVIERA, 608 Bartlett Bldg. MAin. 9792. HE. 5102.

NEW apt.-house, 16 apts., completely furnished, all rented, best buy in town city; for appointment call Pr. Ga. 3156.

16-RM. double, 926 N. Van Ness, hardwood fin., rent $130, $15,000. Owner, 178 S. Harvard. WA. 7870.

$11,000 IMP. cor. S. Bdwy. Leased by barnsdall. NELSON, 6123 SO. BROADWAY. TR. 7137.

4-FAMILY flat, corner, 9 rms. each. Good income. Some cash & trade. Owner.

BUNGALOW court, furnished, rented. Will trade. No brokers. Address G. box 8, Times Office.

SEVERAL inc. props. Westlake dist. Owner good buys. Inv. Alfred Thomas Co. 709 S. Bonnie Brae.

$14,000. BUNKER HILL, near 2nd st. $9 per ft. Trade. MILES, 354 S. Spring. Pater 2516.

$11,000. $3000 DN. New 10-rm. dble. 3 gar. inc. $145 mo. 1147 Kenneton pl., 2 blks. corner 16th & Wall st. Lot 47x150. $16,500, terms. WE SELL!

16-RM. dbl. Hollywood cor. lot, large rooms. Attractive. OR. 2586.

4-FAM. flat, 5 rms. each, 4 gas, $17,-000, $2000 down. WASH. 1427.

SUBURBAN PROPERTY— For Sale —58

Culver City—Palms

CULVER CITY bargain, 6-room house 3 bedrooms, 2 baths, double garage. For sale. Priced $6500. Down payment $1200. Call Sun. or evenings at 8453 KRUGER ST., Culver City.

CULVER City acreage near Fox Hills Country Club. Must sacrifice. L. W. DELPY. TRinity 9324.

Hawthorne

NEW STUCCO 4-RM. BUNGALOWS WITH GARAGES. Taken on foreclosure at 85c on the dollar. Your choice of 15 houses for $3150. NO PAYMENT DOWN. Small payment each mo. Same as rent. Call at office and get locations and then make your own contract.

Union Mortgage Co.
740 S. Bdwy., 3d floor, TR. 8716.

5-ROOM BARGAIN

Near Car and School.
WORTH, $4,000
WILL TAKE $3 000
MR. TOWLE, YOrk. 3720.

ONLY $50 down and $20 monthly buys 2-rm. house and lot, 2 blks. from car. Hawthorne. Total only $1490. BLACK BROS., 915 Black Bldg.

Lankershim

LITTLE home, ¼ A., O.K. for chickens & rabbits. $1500, $100 dn., $25 mo. 132x660.

2 A., 4-rm. hse., barn, chi. pr., el.-in. $6000, $1000 cash. $50 mo. KADOW, 4749 Lankershim Blvd.

76 ACRES, $3000 A. terms. Heart of Lankershim. MRS. N. E. McCANN, 5228 Lankershim Blvd.

La Canada

MUST BE SOLD

Beautiful home in La Canada, 7 mi. N. of Glendale, 14 rms., 4 baths. Over 1 A. on corner. 50 orange trees, other fruits in abundance. Desirable sites for 2 more homes. Stucco house and gar. Full basement, H. H. Garmong, 121 S. Central, Glendale. GL. 6837.

Monterey Park

MONTEREY PARK MANOR
Big nice walnut trees, 50x115 lot, $1100. Easiest terms. LOPTIN LAND CO., Garvey and Sefton ave.

Pomona

20 ACRES, 8 year cling peaches, 3 miles east of business center Pomona. Borders 2 streets and on proposed State highway. Full water rights. Price $20,000. $8000 cash, some trade accepted. Owner, Mary K. Stensgaard, 1437 E. Phillips Blvd., Pomona.

San Marino

FOR sale, strictly modern colonial house in San Marino, 2 blks. from car line. Double garage. Tile bath. 3-unit heating. Cal. exposure, south front. 1440 Loraine Road. Phone Alhambra 3998-J. D. D. Richards.

Van Nuys

FOR sale, 1¼ ac. chicken ranch, 4 rm. mod. house, garage, 1200 young layers, 1200 chicks, equipment for 2000. $11500. cash.
1 1-4 ac. chicken ranch, 4 rm. mod. bedrm., 25 young layers, equipment for 500, $7 mo. furnace heat. $4500 at $6500, $1800 cash. 14623 SYLVAN ST., Van Nuys. Ph. 261.

Westwood

FOR sale, fine new home in beautiful Westwood Estates, 214 Modio Dr. Open for inspection 1 to 5 p.m. daily. Terms.

BUNG. 5 rms. $6650 for $150 dn. Bal. $1000 note in contract for $4500. Will these cost $5500. 1242 Granville Ave.

WESTWOOD hilltop lot, 3 blks. south of Wilshire Blvd., for sale, cheap. Address G. box 129, Times Office.

BEACH PROPERTY— For Sale —59

23 ACRES, 2700 ft. beautiful beach front. Ideal location for a small colony or select group of beach homes. Secluded yet close to highway. Will divide in parcels—every one has this frontage in getting access and this is one of the few remaining ocean front tracts with water in San Diego Co. J. SUMMERFIELD, 823 Chapman Bldg. TU. 7631.

Venice and Ocean Park

WELL built dbl. bung., mod., 9 rms. ea. side. Furn. or unfurn. Real chance. 441 Carrol Canal. Own. TH. 8377.

FURN bung. clean, mod. OWNER. VA. 8530 or Santa Monica 63563.

HARBOR PROPERTY— For Sale —60

San Pedro

200 FT. scenic ocean frontage at San Pedro. Owner will sacrifice all or part for cash. Phone TUcker 2808.

Wilmington

DID you ever see a cactus grow? Plant it in Wilmington and your security will let you sleep.

POULTRY RANCHES— For Sale —60

OVER AN ACRE, COZY HOME COMMUTING DISTANCE L. A. Only $3500, terms. Walking distance STORES, SCHOOL, BANK, FAST CAR. L.A., BLVD. 1-3 in berries and grapes. Fruit trees. Water shares. This is real chicken soil and you can keep 2000 chickens here. Shade, shrubs, etc. Come and see this. L. H. WISE, 127 N. Garfield, Alhambra.

1 ACRE good poultry district, fine soil, paved street, all utilities, domestic irrigation water, fast car service, 40 min. L.A. Only 17 miles, $1850. Surrounding land higher priced. $500 down will finance your home at actual cost. Ph. Covina 67981 at our expense or better still call at 616 Covina Blvd., Baldwin Park. Call and see this.

1 AC., good poultry district, fine soil, paved street, all utilities, cheap irrigating water, fast car service, 40 min. L. A. only 17 miles, $1850. Surrounding land higher priced. $500 down will finance your home at actual cost. Ph. Covina 67981 at our expense or better still call at 616 Covina Blvd., Baldwin Park. Call and see this.

HAVE a paying poultry business to sell. Fine land, new home, all improved. Good reason for selling. Will sell all. My products contracted for. Will sell out for a bargain price. Take $17500 cash for land, buildings, stock and contract. No trades. WRITE OWNER BOX 854, PASADENA.

CHICKEN ranch, close in, 4-room modern home, garage, $500 chicken house, 50 fruit trees, fine garden, nice lawn! 300 laying hens; lots of room to expand. Gas, electricity. Fine water. An ideal home to go and come for some one. Must sell. Address P. O. BOX 282, Huntington Pk.

24 ACRES with modern 6-room house, garage, model poultry house for 500 chickens, excellent water, close to Fontana. $10,000, make reasonable price. Owner and subdivider, H. W. MISNER, corner Foothill Blvd. and Oleander, Fontana. L. A. phone WA. 7253.

NO DOWN PAYMENT

Chick ranch, just comp. 5-rm. stucco. Equip. 400 hens. Everything ready. Good loc. Nr. Reseda. Reasonable. Owner on job. Real chance. Add. O. box 32, Times Office.

VAN NUYS BEST BUY
A real 5-room home and ranch. Large garage, chicken houses for 600, on blvd. and car line. $8500, terms. R. SMITH, 16215 Van Owen St., Van Nuys.

CHICKEN AND RABBIT RANCH ½ acre lots near Lankershim Blvd. Excellent soil, gas, city water, electricity; near new high and grammar schools, bus service. Built up district. $100 cash. J. H. BOTTERELL. DU. 4755.

We Will Pay 20c Doz. Above Market on Eggs

Mod. 4 or 5-room home & poultry equipment. Real close in. Very liberal terms. TH. 5233. Res. RO. 4219

10 ACRES full bearing oranges, $12,-500. Worth twice that. Will divide. SACRIFICE. Act, quick. Trustee. P.O. Box 1236. Sta. C. City, or AT. 6504, evenings.

$350 DOWN
Commercial half acre, 2 bedrooms, home priced at $4500 for quick sale. $1450 dn. FORBES CO., 100 N. San Gabriel Blvd. E. San Gabriel.

HAVE one improved acre in Runnymede. Must sell account of death. An outstanding bargain. Small cash payment, bal. easy. Snap. Address, K. box 896, Times Branch.

½ A., new 5-R. bungalow, chicken equipment, $4500, $1000 down. See our ad Sunday. KELSEY REALTY CO., 1848 Valley Vlvd., Rosemead.

BIG SNAP—Chicken ranch Unfinished Mod. Farm House 7½ acres Walnuts. $2563 $1000 down. Bal. $23 mo. Owner, Box 107, S. Pasadena.

BARGAIN, 1 acre home place, just finished. All city conv. Irr. water $3850, $500 dn., $35 mo. G. STENSGAARD, 1880 E. 5th, Pomona.

1-13 ACRE poultry ranch with 200 fruit trees. Price $1110. $115 dn. $12 monthly. Lots of water, fine soil Address HN, box 356, Times Branch.

2½-A. poultry ranch, adjoining prosperous neighbors. Price $1250, worth double. $100 down, bal. $12.50 mo. Address J. box 247, Times Branch.

$300 DOWN, 160x200, walnuts, paved st. W. Arthur Nye Co., 189 No. Garfield, Alhambra.

$4500—5-rm. new gar., chicken cor. for 200 chicks. Close, sch., carline. Terms to suit. Owner, TH. 1666.

POULTRY RANCHES— For Sale —60

DE LUXE

CHICKEN RANCH, 17 mi. from L. A. It's the finest thing U ever saw. The answer 2 your dream of a home. Insnut 6 rms., tile sink & roof, A-1 hwd. floors, fireplace, hand decorated walls; 1 or 2 blocks to school, cars, P. O. & cars. Surrounded by Duarte's famous groves & estates. Million $ view of mts. from roof garden. 1500 laying hens, breeding rabbits, turkeys, pigeons. Income about $5000, allowing U to enjoy life to the full. Price $15,200, $5500 down. Bonds, stocks, mtgs. taken in payment (No trades.) A. Herrington, Huntington Dr. & Foothill Blvd. Duarte. Ph. Black 324.

Ranch For Sale

Approximately 2½ acres of excellent land; a modern 4-room house, with bath, closets, porch, plastered throughout; electricity and gas; both pressure; garage; ranch stocked. Attractive price and very reasonable terms. Address F. box 356, Times Office.

OPEN FOR INSPECTION
Arcadia's most modern poultry farm. 1 & 1-4 acres, new 5-rm. house and garage. Scientific housing equipt. for 1000 pullets now with place. Built and operated by an experienced poultryman who actually gets $2 per hen per year.
Several others for sale, priced right. Also ACREAGE, all sizes.
SCHWARZKOPF REALTY CO.
Lankershim, MRS. N. E. McCANN, 5228 Lankershim Blvd.

La Canada

MUST BE SOLD

Beautiful home in La Canada, 7 mi. N. of Glendale, 14 rms., 4 baths. Over 1 A. on corner. 50 orange trees, other fruits in abundance. Desirable sites for 2 more homes. Stucco house and gar. Full basement, H. H. Garmong, 121 S. Central, Glendale. GL. 6837.

Monterey Park

MONTEREY PARK MANOR
Big nice walnut trees, 50x115 lot, $1100. Easiest terms. LOPTIN LAND CO., Garvey and Sefton ave.

Pomona

20 ACRES, 8 year cling peaches, 3 miles east of business center Pomona. Borders 2 streets and on proposed State highway. Full water rights. Price $20,000. $8000 cash, some trade accepted. Owner, Mary K. Stensgaard, 1437 E. Phillips Blvd., Pomona.

San Marino

FOR sale, strictly modern colonial house in San Marino, 2 blks. from car line. Double garage. Tile bath. 3-unit heating. Cal. exposure, south front. 1440 Loraine Road. Phone Alhambra 3998-J. D. D. Richards.

Van Nuys

FOR sale, 1¼ ac. chicken ranch, 4 rm. mod. house, garage, 1200 young layers, 1200 chicks, equipment for 2000. $11500. cash.
1 1-4 ac. chicken ranch, 4 rm. mod. bedrms., 25 young layers, equipment for 500, $7 mo. furnace heat. $4500 at $6500, $1800 cash. 14623 SYLVAN ST., Van Nuys. Ph. 261.

Westwood

FOR sale, fine new home in beautiful Westwood Estates, 214 Modio Dr. Open for inspection 1 to 5 p.m. daily. Terms.

BUNG. 5 rms. $6650 for $150 dn. Bal. $1000 note in contract for $4500. Will these cost $5500. 1242 Granville Ave.

WESTWOOD hilltop lot, 3 blks. south of Wilshire Blvd., for sale, cheap. Address G. box 129, Times Office.

BEACH PROPERTY— For Sale —59

23 ACRES, 2700 ft. beautiful beach front. Ideal location for a small colony or select group of beach homes. Secluded yet close to highway. Will divide in parcels—every one has this frontage in getting access and this is one of the few remaining ocean front tracts with water in San Diego Co. J. SUMMERFIELD, 823 Chapman Bldg. TU. 7631.

Venice and Ocean Park

WELL built dbl. bung., mod., 9 rms. ea. side. Furn. or unfurn. Real chance. 441 Carrol Canal. Own. TH. 8377.

FURN bung. clean, mod. OWNER. VA. 8530 or Santa Monica 63563.

HARBOR PROPERTY— For Sale —60

San Pedro

200 FT. scenic ocean frontage at San Pedro. Owner will sacrifice all or part for cash. Phone TUcker 2808.

Wilmington

DID you ever see a cactus grow? Plant it in Wilmington and your security will let you sleep.

POULTRY RANCHES— For Sale —60

OVER AN ACRE, COZY HOME COMMUTING DISTANCE L. A. Only $3500, terms. Walking distance STORES, SCHOOL, BANK, FAST CAR. L.A., BLVD. 1-3 in berries and grapes. Fruit trees. Water shares. This is real chicken soil and you can keep 2000 chickens here. Shade, shrubs, etc. Come and see this. L. H. WISE, 127 N. Garfield, Alhambra.

1 ACRE good poultry district, fine soil, paved street, all utilities, domestic irrigation water, fast car service, 40 min. L.A. Only 17 miles, $1850. Surrounding land higher priced. $500 down will finance your home at actual cost. Ph. Covina 67981 at our expense or better still call at 616 Covina Blvd., Baldwin Park. Call and see this.

1 AC., good poultry district, fine soil, paved street, all utilities, cheap irrigating water, fast car service, 40 min. L. A. only 17 miles, $1850. Surrounding land higher priced. With $500 down will finance your home at actual cost. Ph. Covina 67981 at our expense or better still call at 616 Covina Blvd., Baldwin Park. Call and see this.

HAVE a paying poultry business to sell. Fine land, new home, all improved. Good reason for selling. Will sell all. My products contracted for. Will sell out for a bargain price. Take $17500 cash for land, buildings, stock and contract. No trades. WRITE OWNER BOX 854, PASADENA.

CHICKEN ranch, close in, 4-room modern home, garage, $500 chicken house, 50 fruit trees, fine garden, nice lawn! 300 laying hens; lots of room to expand. Gas, electricity. Fine water. An ideal home to go and come for some one. Must sell. Address P. O. BOX 282, Huntington Pk.

24 ACRES with modern 6-room house, garage, model poultry house for 500 chickens, excellent water, close to Fontana. $10,000, make reasonable price. Owner and subdivider, H. W. MISNER, corner Foothill Blvd. and Oleander, Fontana. L. A. phone WA. 7253.

NO DOWN PAYMENT

Chick ranch, just comp. 5-rm. stucco. Equip. 400 hens. Everything ready. Good loc. Nr. Reseda. Reasonable. Owner on job. Real chance. Add. O. box 32, Times Office.

VAN NUYS BEST BUY
A real 5-room home and ranch. Large garage, chicken houses for 600, on blvd. and car line. $8500, terms. R. SMITH, 16215 Van Owen St., Van Nuys.

CHICKEN AND RABBIT RANCH ½ acre lots near Lankershim Blvd. Excellent soil, gas, city water, electricity; near new high and grammar schools, bus service. Built up district. $100 cash. J. H. BOTTERELL. DU. 4755.

We Will Pay 20c Doz. Above Market on Eggs

Mod. 4 or 5-room home & poultry equipment. Real close in. Very liberal terms. TH. 5233. Res. RO. 4219

10 ACRES full bearing oranges, $12,-500. Worth twice that. Will divide. SACRIFICE. Act, quick. Trustee. P.O. Box 1236. Sta. C. City, or AT. 6504, evenings.

$350 DOWN
Commercial half acre, 2 bedrooms, home priced at $4500 for quick sale. $1450 dn. FORBES CO., 100 N. San Gabriel Blvd. E. San Gabriel.

HAVE one improved acre in Runnymede. Must sell account of death. An outstanding bargain. Small cash payment, bal. easy. Snap. Address, K. box 896, Times Branch.

½ A., new 5-R. bungalow, chicken equipment, $4500, $1000 down. See our ad Sunday. KELSEY REALTY CO., 1848 Valley Vlvd., Rosemead.

BIG SNAP—Chicken ranch Unfinished Mod. Farm House 7½ acres Walnuts. $2563 $1000 down. Bal. $23 mo. Owner, Box 107, S. Pasadena.

BARGAIN, 1 acre home place, just finished. All city conv. Irr. water $3850, $500 dn., $35 mo. G. STENSGAARD, 1880 E. 5th, Pomona.

1-13 ACRE poultry ranch with 200 fruit trees. Price $1110. $115 dn. $12 monthly. Lots of water, fine soil Address HN, box 356, Times Branch.

2½-A. poultry ranch, adjoining prosperous neighbors. Price $1250, worth double. $100 down, bal. $12.50 mo. Address J. box 247, Times Branch.

$300 DOWN, 160x200, walnuts, paved st. W. Arthur Nye Co., 189 No. Garfield, Alhambra.

$4500—5-rm. new gar., chicken cor. for 200 chicks. Close, sch., carline. Terms to suit. Owner, TH. 1666.

COUNTRY PROPERTY— For Sale —61

ONLY $170 ACRE
700 ACRES

1-2 mile from Ventura Blvd. Less than 30 miles from Los Angeles. Improved, ideal for clubs & right for subdivision.

ALSO

50 acres, $350 acre, 1-4 mile of highway frontage, 5 mi. from L.A. city limits, fine ocean breeze. Bargain.

See Nellie A. Smith, 623 N. Garfield, Monterey Park. Phone Alhambra 897 or Mr. Davis, 1008 Lane Mtg. Bldg., TU. 1215.

160 ACRES, 40 acres in fruit, some alfalfa, and the balance of the land can be put in alfalfa. Seven room modern house, chicken corrals, running water piped to each corral. Water supply of thirty inches. I would prefer it to Arrowhead Spring water. The healthiest climate in California. Must sacrifice for our client this week for $10,000. There has been over $40,000 spent for improvements on this ranch. No trade See I. B. Reuben Co., 308 Union Bank Bg.

BEST 2½ or 5 acres Vista frostless avocado, ½ mile E. of Vista. $375 per acre. Easy terms. Owner, 6723 E. WILTON, VE. 7937.

10 AC. TOTAL PRICE $1250
Good level land. Orange County. Everett. 1002 Wright-Call. Bldg.

OWNER must sell ten acres frostless avocado land at Vista. Price $2250 $715 buys it. KNOLL, 308 Sherman.

SOUTHERN Pacific Railroad lands, long term payments. Land Dept., 356 PACIFIC ELECTRIC BLDG.

ALFALFA, poultry, fruit, rabbit land Los Angeles co. $150 per A. 20 yrly payments. 215 Union League Bldg.

Arizona

THE BOULDER Canyon Dam Project has focused the eyes of the entire country on Arizona, while investors are taking advantage of the greatest activity in Phoenix lands that has occurred in many years past. An interesting folder including a map showing the location of the above project and describing a speculative investment adjacent to a main-line railroad and coast-to-coast highway being offered at low price and on easy terms, is available upon request. Call, or write, PUBLIC SERVICE SALES CORPORATION, 839 So. Spring St., L. A.

Perris Valley

FOR lease, 160 acres, house, barns, pumping plant, some alfalfa. 25 acres olives. MAin 3114.

Hemet

FOR sale, 8 ac. bearing apricots, peaches; poultry houses, 5-rm. house, cheap water. Winnie Taylor, R. 3, Box 322, Hemet.

Sacramento Valley

40 ACRES exceptionally heavy alfalfa. Irrigated direct from Sacramento River. Half mile frontage on road to be paved by county immediately. 10 miles north of Sacramento. Price $375 per acre, $2000 will handle. Long time on balance. Owner's bg. office, Shop 24, ARCADE BLDG. Phone VA. 2697.

San Fernando Valley

MR. PROSPECTIVE NEW SETTLER
We do not waste our time offering you tracts at inflated prices nor will we waste yours. If you are looking for a location and are willing to pay 100 cents on the dollar's worth, come in and let's talk these over that we either own or control:
1 full acre, in bearing peach trees, on paved street, with new 4 completely furnished 5-rm. bungalow, feed house, garage, lawn, etc. $7800.
1 acre, in bearing peaches, on street soon to be paved, with new, modern 5-room bungalow, feed house, etc. .....$4000.
1 1-4 acres, in 6 year old walnuts on Sepulveda Blvd. .....$3000.
1 acre in 7-year-old walnuts and grapes on street soon to be paved. $2500.
Model 5-room bungalow and 4 lots in Van Nuys, near high school. $4750.
10 acres on paved blvd., set to walnuts, a real buy at $1200 per A. VAN NUYS LAND & DEVELOPMENT CO., Room 6, Blue Bird Bldg., Van Nuys Blvd. (upstairs.) Van Nuys, Calif. Phone 100.

FOR sale, 41-acre ranch, highly improved with 6-room modern house, fine double garage, family orchard, water and light, gas within mile, price $40,000, $10,000 cash, balance 5 years. I consider this as good a ranch as can be found in San Fernando Valley. BRIDGETT BROS., 846 E. San Fernando Road Burbank, Cal. Ph. Burbank 870.

WEST San Fern. Valley, 10 imp. chicken ranch, $1150 acre. 40 pullets, equipped, 4 houses for 3000. Two dwellings, all mod. impr., 2 A. good orchard, 1 A. family trees, 1 A. grapes & walnuts, 1 A. berries, 1 A. alfalfa, bal. in garden.
Located at cor. Sheup ave. and Vanowen st. Ownersmouth. Priced to sell. Owner on place. Courtesy to agents.

FOR quick sale best bargain in San Fernando Valley, 140 acres with abundance of water, located close to railroad. Very fine quality of land all can be cultivated. Price $300 per acre, 1-3 cash, balance in 4 equal annual payments. Do not miss this bargain. BRIDGETT BROS., 846 E. San Fernando Road, Burbank, Cal. Phone Burbank 870.

JUST BEAUTY. 10 acres, 13-year old walnuts, located on 100-ft. st.; offered below value for a quick sale. Price $2500 cash, or will take 10 to 40 to 100 acres & up in this valley. JAS. R. GOLDSWORTHY, Phones 1717, 848, Van Nuys.

60 ACRES, miles from Hollywood; good roads, spring water, trees, hills, scenic, ideal for club or cabin sites; adjoining city boundary and high class development. Sacrifice $200 per acre, very reasonable terms. OWNER, MU. 7611.

FOR quick sale, will offer 22 acres, well located, San Fernando Valley. Price $26,000, 1-4 cash, balance in 4 years, annual payments. Will trade. BRIDGETT BROS., 846 E. San Fernando Road, Burbank Cal. Burbank 870.

SUBDIVIDERS ATTENTION
27½ acres on Sherman Way only $1550 acre. Also 30 acres close Lankershim Blvd. Will trade. Owner, 8718 West Knoll Dr., Sherman.

San Joaquin Valley

5000 ACRES in Stanislaus Co., large or small tracts, with gravity water, electricity. Nothing better. Only $150 per acre. Transportation to buyers. John W. Hall, Van Nuys, Calif. Phone 100.

CLEAR 160 to 640 A. rich level and. Partly improved. Fresno Co. A few miles from Fresno. Cotton, fruit, alfalfa, grain, etc. Rapid growth. Intercropping. Transportation to buyers. Splendid markets, transportation and irrigation. Prices reasonable. Terms easy. Excursions weekly.
SUTTER BASIN COMPANY,
Shop 21, Arcade, 541 S. Spring, L. A.

ACT QUICK! Three heavily producing 10-acre tracts in the most favorable suburban district at most attractive price and terms. 1924 crop included if bought on or before 15th Oct. Positively no cash buyer in 5 days. Call, write, phone or call EDWIN G. HART, Inc., for price, location, etc. 1214 Van Nuys Bldg. TR. 4206.

FROSTLESS VEGETABLE LAND
80 acres very fertile soil. San Dieguito Irrigation District, Lake Hodges water. One mile from good town on Coast Highway. Ocean view. Soil particularly adapted to the growing of vegetables, bulbs and avocados. Will subdivide. Priced to sell. E. A. WALSH AND CO., Phone 103, Oceanside, Calif.

HERE IS YOUR CHANCE
A 2000 DOLLAR ACRE
FOR ONLY $1400.
Good neighborhood, water, electricity, improved street. Will make easy terms.
WILLIAM M. McCOY
430 MERCHANTS NAT. BK. BLDG.
6TH & SPRING, LOS ANGELES.

538 ACRES, rolling land, 125 acres improved, good buildings, suitable for country club or other purpose. Situated east of Puente, 25 miles from L. A. Known as Rancho Rincon De La Brea. Price only $150 per acre. Take part in trade. See CHARLES LA CAVA, 101 Sunset Bldg.

$450 ACRE for 5 or 10-acre tract in great agricultural district. Unexcelled for oranges, lemons, avocados, winter vegetables, etc. Active development & rapid settlement increasing land values. Easy terms. Detailed information from owner. Address O box 470, Times Branch.

ACRES 5-room house chicken house for 1000. All tools, gas, electricity, fruit trees. Sacrifice price $5600, terms.
FRED A. KELLOGG
6173 Van Nuys Blvd., Van Nuys.
Phone Van Nuys 141.

AVOCADO ESTATES in magnificent "Winterwarm" tract at Fallbrook. Fallbrook. Two wonderful acres, abundance of water adobe bricks for home and garage free, use of teams and implements. All for $1750. Raymond Wayman, Fallbrook.

PEAR GROVES PAY. Twenty acres Bartletts, twelve years old. Tehatchapi district. Cheap water. $700 per acre. FRANK H. ROWLEY, owner, 348 S. Rand, DRexel 5629.

AVOCADO ACRES—Twin Oaks Vista Irr. Dist., San Diego county, 5 A 10 A. with water. Will accept clear exchange. E. W. Franke, 123 N. Broadway. TU. 7114.

MUST sacrifice 1800 acre ranch, one of the oldest and best ranches in So. Calif. SENTOUR REALTY CO., 619 National City Bank Bldg.

160 ACRES Antelope Valley. Might trade for L. A. property. Address O. box 446, Times Branch.

COUNTRY PROPERTY— For Sale —61

ONLY $170 ACRE
700 ACRES

1-2 mile from Ventura Blvd. Less than 30 miles from Los Angeles. Improved, ideal for clubs & right for subdivision.

ALSO

50 acres, $350 acre, 1-4 mile of highway frontage, 5 mi. from L.A. city limits, fine ocean breeze. Bargain.

See Nellie A. Smith, 623 N. Garfield, Monterey Park. Phone Alhambra 897 or Mr. Davis, 1008 Lane Mtg. Bldg., TU. 1215.

160 ACRES, 40 acres in fruit, some alfalfa, and the balance of the land can be put in alfalfa. Seven room modern house, chicken corrals, running water piped to each corral. Water supply of thirty inches. I would prefer it to Arrowhead Spring water. The healthiest climate in California. Must sacrifice for our client this week for $10,000. There has been over $40,000 spent for improvements on this ranch. No trade See I. B. Reuben Co., 308 Union Bank Bg.

BEST 2½ or 5 acres Vista frostless avocado, ½ mile E. of Vista. $375 per acre. Easy terms. Owner, 6723 E. WILTON, VE. 7937.

10 AC. TOTAL PRICE $1250
Good level land. Orange County. Everett. 1002 Wright-Call. Bldg.

OWNER must sell ten acres frostless avocado land at Vista. Price $2250 $715 buys it. KNOLL, 308 Sherman.

SOUTHERN Pacific Railroad lands, long term payments. Land Dept., 356 PACIFIC ELECTRIC BLDG.

ALFALFA, poultry, fruit, rabbit land Los Angeles co. $150 per A. 20 yrly payments. 215 Union League Bldg.

Arizona

THE BOULDER Canyon Dam Project has focused the eyes of the entire country on Arizona, while investors are taking advantage of the greatest activity in Phoenix lands that has occurred in many years past. An interesting folder including a map showing the location of the above project and describing a speculative investment adjacent to a main-line railroad and coast-to-coast highway being offered at low price and on easy terms, is available upon request. Call, or write, PUBLIC SERVICE SALES CORPORATION, 839 So. Spring St., L. A.

Perris Valley

FOR lease, 160 acres, house, barns, pumping plant, some alfalfa. 25 acres olives. MAin 3114.

Hemet

FOR sale, 8 ac. bearing apricots, peaches; poultry houses, 5-rm. house, cheap water. Winnie Taylor, R. 3, Box 322, Hemet.

Sacramento Valley

40 ACRES exceptionally heavy alfalfa. Irrigated direct from Sacramento River. Half mile frontage on road to be paved by county immediately. 10 miles north of Sacramento. Price $375 per acre, $2000 will handle. Long time on balance. Owner's bg. office, Shop 24, ARCADE BLDG. Phone VA. 2697.

San Fernando Valley

MR. PROSPECTIVE NEW SETTLER
We do not waste our time offering you tracts at inflated prices nor will we waste yours. If you are looking for a location and are willing to pay 100 cents on the dollar's worth, come in and let's talk these over that we either own or control:
1 full acre, in bearing peach trees, on paved street, with new 4 completely furnished 5-rm. bungalow, feed house, garage, lawn, etc. $7800.
1 acre, in bearing peaches, on street soon to be paved, with new, modern 5-room bungalow, feed house, etc. .....$4000.
1 1-4 acres, in 6 year old walnuts on Sepulveda Blvd. .....$3000.
1 acre in 7-year-old walnuts and grapes on street soon to be paved. $2500.
Model 5-room bungalow and 4 lots in Van Nuys, near high school. $4750.
10 acres on paved blvd., set to walnuts, a real buy at $1200 per A. VAN NUYS LAND & DEVELOPMENT CO., Room 6, Blue Bird Bldg., Van Nuys Blvd. (upstairs.) Van Nuys, Calif. Phone 100.

FOR sale, 41-acre ranch, highly improved with 6-room modern house, fine double garage, family orchard, water and light, gas within mile, price $40,000, $10,000 cash, balance 5 years. I consider this as good a ranch as can be found in San Fernando Valley. BRIDGETT BROS., 846 E. San Fernando Road Burbank, Cal. Ph. Burbank 870.

WEST San Fern. Valley, 10 imp. chicken ranch, $1150 acre. 40 pullets, equipped, 4 houses for 3000. Two dwellings, all mod. impr., 2 A. good orchard, 1 A. family trees, 1 A. grapes & walnuts, 1 A. berries, 1 A. alfalfa, bal. in garden.
Located at cor. Sheup ave. and Vanowen st. Ownersmouth. Priced to sell. Owner on place. Courtesy to agents.

FOR quick sale best bargain in San Fernando Valley, 140 acres with abundance of water, located close to railroad. Very fine quality of land all can be cultivated. Price $300 per acre, 1-3 cash, balance in 4 equal annual payments. Do not miss this bargain. BRIDGETT BROS., 846 E. San Fernando Road, Burbank, Cal. Phone Burbank 870.

JUST BEAUTY. 10 acres, 13-year old walnuts, located on 100-ft. st.; offered below value for a quick sale. Price $2500 cash, or will take 10 to 40 to 100 acres & up in this valley. JAS. R. GOLDSWORTHY, Phones 1717, 848, Van Nuys.

60 ACRES, miles from Hollywood; good roads, spring water, trees, hills, scenic, ideal for club or cabin sites; adjoining city boundary and high class development. Sacrifice $200 per acre, very reasonable terms. OWNER, MU. 7611.

FOR quick sale, will offer 22 acres, well located, San Fernando Valley. Price $26,000, 1-4 cash, balance in 4 years, annual payments. Will trade. BRIDGETT BROS., 846 E. San Fernando Road, Burbank Cal. Burbank 870.

SUBDIVIDERS ATTENTION
27½ acres on Sherman Way only $1550 acre. Also 30 acres close Lankershim Blvd. Will trade. Owner, 8718 West Knoll Dr., Sherman.

San Joaquin Valley

5000 ACRES in Stanislaus Co., large or small tracts, with gravity water, electricity. Nothing better. Only $150 per acre. Transportation to buyers. John W. Hall, Van Nuys, Calif. Phone 100.

CLEAR 160 to 640 A. rich level and. Partly improved. Fresno Co. A few miles from Fresno. Cotton, fruit, alfalfa, grain, etc. Rapid growth. Intercropping. Transportation to buyers. Splendid markets, transportation and irrigation. Prices reasonable. Terms easy. Excursions weekly.
SUTTER BASIN COMPANY,
Shop 21, Arcade, 541 S. Spring, L. A.

ACT QUICK! Three heavily producing 10-acre tracts in the most favorable suburban district at most attractive price and terms. 1924 crop included if bought on or before 15th Oct. Positively no cash buyer in 5 days. Call, write, phone or call EDWIN G. HART, Inc., for price, location, etc. 1214 Van Nuys Bldg. TR. 4206.

FROSTLESS VEGETABLE LAND
80 acres very fertile soil. San Dieguito Irrigation District, Lake Hodges water. One mile from good town on Coast Highway. Ocean view. Soil particularly adapted to the growing of vegetables, bulbs and avocados. Will subdivide. Priced to sell. E. A. WALSH AND CO., Phone 103, Oceanside, Calif.

HERE IS YOUR CHANCE
A 2000 DOLLAR ACRE
FOR ONLY $1400.
Good neighborhood, water, electricity, improved street. Will make easy terms.
WILLIAM M. McCOY
430 MERCHANTS NAT. BK. BLDG.
6TH & SPRING, LOS ANGELES.

538 ACRES, rolling land, 125 acres improved, good buildings, suitable for country club or other purpose. Situated east of Puente, 25 miles from L. A. Known as Rancho Rincon De La Brea. Price only $150 per acre. Take part in trade. See CHARLES LA CAVA. 101 Sunset Bldg.

$450 ACRE for 5 or 10-acre tract in great agricultural district. Unexcelled for oranges, lemons, avocados, winter vegetables, etc. Active development & rapid settlement increasing land values.

TO LOAN—
Money
Real Estate Improvements —7B

Something New
5 Year Loans
ON AMOUNTS $5000 AND UP.
7.3% INTEREST
5% Amortization
DURING 3RD, 4TH & 5TH YEARS
Funds For Building Loans
Guaranty Mortgage Co.
711 Hellman Bank Bldg.
7TH & SPRING STS. MA. 3748

HAVE $10,000 for a 1% per month 2nd trust deed subject to a $25,000 or $30,000 conservative 1st mtg. on income or business property. Apply 402 Edwards & Wilder Bldg.

Better Than Bank Loan
Open Eve. Till 8
Will loan 55% of value, homes or business properties; payment only 1% per mo. per $1000, including int. at a low rate. You can pay off at any time. Let us explain our method of 9% LOAN. LIBERTY, 1531.

MONEY TO LOAN
Many monthly payments. Safe, secure, convenient 5 years' experience, millions of dollars loaned for building and on improved residence properties only. Write or call for loan folder.
STATE MUTUAL BLDG. & LOAN ASSN., 722 S. Spring st.

CALL ON US
FOR LOANS
CONSTRUCTION OR REFINANCING
NORTON SECURITIES COMPANY
1216 FINANCIAL CENTER BLDG

EAST & SOUTHEAST
Plenty of money for straight or monthly payment loans, east of Main st.
REALTY SECURITIES CO., Wright Callender Bldg.
7TH, 8521. TU. 8529.

LOANS
This company has money on hand, and is in the market for prime first mortgages. Prompt service assured. Phone or call.
UNION MTG. CO. OF CAL.,
745 S. Broadway. TU. 3718

2ND MORTGAGES
NO DISCOUNT
2-YEAR LOANS ON
Residence & business property.
We also buy Trust Deeds.
CAREY CO., INC. MA. 0870.
Room 1209, 714 S. SPRING ST.

8% AVERAGE interest on our payment plan loan. 10% yrs. to pay, payable $13 per month, including principal and interest at 8.4% to be secured by home or business property. No appraisal fee or 1% loan fee. Let us talk it over.
CALIFORNIA BLVD. TU. 1521.
HOME OWNERS

We loan our own money on completed homes; rates right. Conservation loans only. quick action.
ROBBINS, LITTLE & A. MARR.
215 Bway. Chas. Lindley Bldg. TU. 0784.

BUILDING LOANS
PROMPT SERVICE
REASONABLE CHARGES
J. H. Eagle, Inc.
320 W. 9th st. TU. 8781.

$100 000
IN AMOUNTS OF $25,000 OR MORE AT 6%.
MR. GRAY. TR. 5634.

BUILDING LOANS, REFINANCING 10 to 15 yrs. 6% int. No monthly payments. Liberal terms. Quick action. Let us save you time & money.
EUREKA MORTGAGE CO.
215 Story Bldg. TU. 3724

MORTGAGES & T.D.'S PURCHASED
Any amount. We make collateral loans on T.D.'s at 12% int. We buy 1st mtgs. 1st & 2nd T.D.'s.
METROPOLITAN SECURITIES CO., 405 S. Hill TU. 8418.

$100,000 TO LOAN
1st & 2nd mortgages also buy T. D. F. J. CONWAY MTG. CO.
2016 W. PICO.

5% INT. 3 YEAR MORTGAGE LOANS
NO MONTHLY PAYMENTS
On desirable West Side property
J. H. SINNETT
453 S. Spring St. PR. TU. 2022

BRING IN YOUR PLANS
Secure financial assistance, and commence building at once.
No delay.
KITTS, 1126 Story Bldg.

ANY amount $5000 to million on imp. properties and for bldg. purposes.
MINER & CO.
A. F. BEAL, Mgr. Loan Dept.
1901 Stock Exch. Bldg. TU. 8294.

Imp. Vacant Prop. Loans
We buy mtgs., specializing on Beverly, Wilshire, Hollywood districts
Phone
For South West Money
see MR. BERNSTEIN at 4416 W. STANTON or call VE. 2165.

PRIVATE money for building, mortg. or T.D. loans. $1000 up. 5% Row with 6. Call 2nd floor, 346 Union Bank Bldg. TRinity 6202.

HAVE 3 loans of $5000, 7% 1st mtg. each. Prefer one apartment or flats. MR. HILDEBRANDT,
525 Pacific Mutual Bldg. TR. 0925.

I HAVE trust funds to loan at 7% on good city property, $1500 to $10,000. Marshall Stimson, 1102 Wright & Callender Bldg. TU. 2327.

MONEY TO LOAN ON IMPROVED Real Estate. $2000 up. No delay in making loans. MARSH CO., INC., 208 Marsh-Strong Bldg. Loan Dept.

WE make and buy first mtgs. & T.D.'s Get our figures before you place. WILSON & WINN, REALTY CO.
2468 W. 6th st. DU. 4615.

MONEY IN ONE DAY
$1,000, $2,000, $5,000
1% to 7%. 345 S. HILL.

$5000 TO $20,000 on imp. city prop., private money. Semmes Realty Co., 219 Nat. City Bk. Bldg. TR. 8434

PLENTY of money for straight or monthly loans on large business lots. MR. WEST, MR. 5793, AX. 2081.

PRIV. money, 6 & 7%, on city, country or bldg. loans. Lockhart & Son, 1015 Chapman Bldg. TU. 1144.

PRIVATE FUNDS FOR MTGS. 7% Also want L. A. vacant loans.
JOS. CORN, 225 W. 5. TR. 0604.

$2,000, $25,000 for city loan. Money for 1st mtgs. Lockhart & Son, 1015 Chapman Bldg. TU. 1144.

PRIVATE money to loan on vacant lots. No brokers. WM. EAST, 1004 Story Bldg. TU. 8528.

$5000 TO $10,000 for second loans or trust deeds. AT. 9264.

$2000 TO $3500, 7 and 8%. Torion, 6045 S. Vermont. BE. 5344.

TO LOAN—
Money
Real Estate Improvements —7B

Building Financing
THE CHEAPEST WAY
5, 5½ and 6% money, 3 to 17 years
You need not pay 7 or 8% if you have a GOOD LOCATION.
The interest and expenses of renewals will cost you one-third more than financing by our plan.
Our own funds for construction of homes or good income property.
WALTER C. HARTMAN & CO.
Building Loan Specialists
629 Van Nuys Bldg. TR. 9189.

WE WANT REAL ESTATE LOANS. Bldg. or refinancing, any amount, reasonable rates. Interviews welcomed. No appraisal fees.
A. AMOTH & SHERMAN
1007 Financial Cent. Bldg. TU. 7547

$100,000 TO loan at 5½, 6, 7 & 8%, also 6 mos. bldg. loans at 7%. Let us have your clear lots. We can buy or trade for them. Exchanges a specialty, MR. MARTIN. Fred Wilson Co., Inc., TU. 4807.

Furniture, Salaries —7B-A
QUICK money to people steadily employed; no indorser or security necessary. 309 Hass Bldg., 7th & Broadway.
FURNITURE loans, convenient monthly terms. 309 CHAPMAN BLDG.

Diamonds Jewelry —7B-B
MONEY TO LOAN
Diamonds & Jewelry
LOWEST RATES OF INTEREST
BUSINESS STRICTLY CONFIDENTIAL
68 YEARS
IN LOS ANGELES
A. B. COHN & BRO.
3RD FLOOR PANTAGES BLDG.
7TH & HILL STS.
LADIES' DEPT.

MONEY TO LOAN
On DIAMONDS, JEWELRY
LOWEST RATES, CONFIDENTIAL
Diamonds in our own vault.
GOULDEN & CO.
211 LOEW'S STATE BLDG.
2D FLOOR, 7TH AND BROADWAY
DIAMONDS, JEWELRY
LIBERAL LOANS
OLDEST, BEST, QUICKEST
LOW INTEREST
19 YEARS IN SAME BUILDING.
Diamonds kept in bank deposit vault. Refs. any bank or jewelry firm.
KUSEL LOAN CO.
206-7 Stimson Bldg., 6th & Spring.

PROVIDENT LOAN ASSOCIATION
Money to loan, diamonds and jewelry, lowest rates of interest, bank references. BUSINESS STRICTLY CONFIDENTIAL.
PROVIDENT LOAN ASSOCIATION
Room 403 CHAPMAN BLDG., corner 9th and Broadway.

MONEY TO LOAN on diamonds, jewelry and other valuables.
References, leading banks & jewlrs.
Confidential private individual.
Lowest rates. Estab. 1902.
LADIES' DEPT.
MARSHALL & CO.
322 CITIZENS NAT. BK. BLDG.

CALIFORNIA COLLATERAL LOAN ASSOCIATION
Will loan you more money on your DIAMONDS AND JEWELRY
At the lowest rate of interest.
Business strictly confidential.
ROOM 203 JEWELERS' BLDG.
747 S. Hill st. Phone TU. 2787

AUTO LOANS—
and Financing —7B-C

DONALDSON'S
AUTO LOANS
BANK LIKE SERVICE
Dealers and brokers
CONTRACTS PURCHASED
Home Office
2144 S. Olive. L. A. WE. 9138.
Pico-Hill Branch
200 W. Pico, cor. Hill.
Open evenings. PR. 6269.
Hollywood Branch
6913 Sunset Blvd. HE. 7769.
Long Beach Branch
230 American avenue.

6½% INTEREST
We do not make any other charge. Get our actual figures, before you decide. Ask any of our thousands of satisfied customers.
Strictly Confidential
Drive 10 minutes and save plenty
Automobile Loan Corp.
1901 Sunset Blvd.
Open evenings by appointment.
DRexel 1901.

AUTO LOANS
BLODGETT
1674 No. Western
MAIN OFFICE, 2ND FLOOR.
827 S. Hope St. TR. 8247
LOANS MADE IN 5 MINUTES
We accept your signature.
NO CAR TOO OLD
L. L. MIDDLECOFF. WE. 3504.
1123 SO. OLIVE ST.
AUTO LOANS & REFINANCING
242 WEST PICO ST.
Corner of Pico and Grand.

MONEY WANTED—
Real Estate, Collaterals —7B

WANTED, $10,000 on trust deed, 8 months, 12% interest; subject to $15,000 first mortgage (not T. D.) on magnificently located designed and built residence, just completed, and worth $57,500, an inspection will justify fully both description and the statement as to its value. Address owner, P. O. Box 1749, City.

$4500 1ST T.D., on bus. lot, selling for $9000, with $4500 cash. T.D. payable $45 per mo. 6% discount. We also have $7000 1st mtg. on billside home, val. $15,000, 5% dis. MORIN VE. REALTY CO.
2468 W. 6th st. DU. 4615.

MONEY IN ONE DAY
$1,000, $2,000, $5,000
1% to 7%. 345 S. HILL.

$5000 TO $20,000 on imp. city prop., private money. Semmes Realty Co., 219 Nat. City Bk. Bldg. TR. 8434

PLENTY of money for straight or monthly loans on large business lots. MR. WEST, MR. 5793, AX. 2081.

PRIV. money, 6 & 7%, on city, country or bldg. loans. Lockhart & Son, 1015 Chapman Bldg. TU. 1144.

PRIVATE FUNDS FOR MTGS. 7% Also want L. A. vacant loans.
JOS. CORN, 225 W. 5. TR. 0604.

$2,000, $25,000 for city loan. Money for 1st mtgs. Lockhart & Son, 1015 Chapman Bldg. TU. 1144.

$5000 WANTED by owner, on 500 A. in town of Mojave. Value $25,000. Will pay 8% and bonus. Phone 494-128.

$5000, 8%, dwlg. on Cahuenga ave., N. Melrose. 9-18. blvd. site. Val. $14,000. BRIDGE. 305 W. 4. TU. 1218.

8% FIRST mortgages for sale, send for list AMERICAN MORTGAGE CO., 1206 Wilshire Blvd. Bev. Hills.

$71,000 1ST mortgage, 8% interest Fine corner, Cahuenga and W. Ave. 37. See this high class 6-flat income. Come to office. BUILDERS MTG. & REALTY CO. INC. 315 S. Broadway. Room 412.

IF you have money to loan we can place it for you to your advantage on mortgages and trust deeds.
PERRY REALTY CO.
1654 N. Vine. HO. 7190.

$3000 WANTED at 12% for 1 year on Franklin ave. home & income. 1st mtg. $4500. 7% interest. Property value $20,000. Phone TU. 5415.

$5000 WANTED by owner, on 500 A. in town of Mojave. Value $25,000. Will pay 8% and bonus. Phone 494-128.

$5000, 8%, dwlg. on Cahuenga ave., N. Melrose. 9-18. blvd. site. Val. $14,000. BRIDGE. 305 W. 4. TU. 1218.

8% FIRST mortgages for sale, send for list AMERICAN MORTGAGE CO., 1206 Wilshire Blvd. Bev. Hills.

WANT $2500 1st mtge. priv. party, will discount 4%. Call ON. 1744.

$4500 at 8% on new double bungalow in Holly'd, all rented, and sold for $12,000. Nr. Melrose. Moss, TR. 0564

TRUST DEEDS, WALNUT GROVES 7% 5 yrs. want loan or sell 2nd paper; bonus. HO. 2314; DR. 0626.

FIRST MORTGAGES FOR SALE—NORTHLAND MORTGAGE CO., 724 SECURITY BLDG. TR. 7675.

$6000, MTGE. 7% in Carthay Center, sec. by beaut. 7-rm. English res. valued at $14,000. GR. 6104.

WANTED, money to lender to occupy part prominent Hollywood real estate office. BUCHTEL, 1849 Vine.

GILT edge 1st mtge. $2750, will guarantee at 10% discount. Sunday & Monday, HE. 3281.

$1500, 2 YRS., 8%, priv. money, West. 4111 edge property. WU. 4951

WANTED, $7000, 8%. Resid. Value $45,000. AN. 2691.

$25,000 1st T.D to build 28-R. hotel 100% in San Pedro. TU. 1878.

WANT private 1st mortgage money Call GARNER, VO. 4511.

SEVERAL $2500 7% 1st mtgs on new bungs., no brokers. FI. 6078 after 5.

$3000, 5 yrs., 8% mo. Wilshire dist., 12% disc. GR. 6459.

OWNER wants $3000, 7%, on $12,000 bldg. lot, Fine corner. CR. 2642.

$3000, 3 YRS 8% on 2 mod. 5 rms. Cor. lot nr. Fig. Olson, TH. 1376.

$1000 to loan first mortgage 8%. 1st Grant Bldg. Phone TU. 8343 or 1551.

BUILDING loans, private money, 100% loans, where I do the building. Call TH. 8148 or 999 W. 58TH.

I make loans on vacant & improved acreage. Inquire A. T.D.'s, 402 LANE MTG. BLDG. TU. 6964.

$750 TO $100,000 on city improved. H. W. KINSEY, 705 Nat. City Bk. Bldg., cor. 5th & Spring. VA. 8447

$5000 TO loan, 7%. Will divide. $3000 8% improved property.
4106 S. WESTERN. AD. 4793.

PRIVATE money to loan on 1st mtge. Address H. box 16, Times Office.

MONEY to loan on improved real estate. No brokers. WM. EAST, 1004 Story Bldg. TU. 8528.

$5000 TO $10,000 for second loans or trust deeds. AT. 9264.

$2000 TO $3500, 7 and 8%. Torion, 6045 S. Vermont. BE. 5344.

MONEY WANTED—
Real Estate, Collaterals —7B

Special Discount
$300
$2000, 2 YEARS, 8%
FIRST MORTGAGE
INTEREST PAYABLE QUARTERLY
Secured by 5-room stucco home, garage to match. Located on the choicest property in the entire southwest district. This home has every modern convenience and is the last word in up to the minute construction. Close to schools, churches, stores, theaters, yellow car line. 5c fare.
Make your money work for you.
L. T. McDONALD, owner,
1012 S. Hill st. WEstmore 1274.

FOR QUICK SALE, offer two $2500 notes, discount $250 each, plus 7% interest, due 6 mo. Notes unsecured but two parties signing are old timers here and worth over $400,000 in downtown property. Opportunity for some one to make $600 and interest, without risk. Vandike 8232. 1116 Rives-Strong Bldg.

A-1 FIRST MORTGAGES
$2000 to $10,000, on houses. We collect interest and principal without charge if desired. Houses constructed under our supervision. See photographs in our office.
METROPOLITAN MORTGAGE CO.
Hellman Bank Bldg.
7th & Spring. TU. 2211

$15,000. MONEY WANTED. $15,000. Imported dining-rm. set, very massive, legs & onyx. Took 1st prize at Paris Exposition. Too elegant for my home, so will have to part with this most valued possession. Only one of its kind in America. Call 717 N. SIERRA BONITA.

10% DISCOUNT
On first mtg. $4500, 3 years at 8% on 6-rm. new and mod. houses; lots 60x125, located south of Pico and east of Fresno. See MR. LOWE at S.E. corner of Pico and Fresno Road. Phone OX. 6316.

HAVE splendid appli. for R.E. loans. $1600, $3500, $5000, $6500, $8500, $13,000, $20,000. Let's talk it over. MR. ROBERTS, 1216 Detwiler Bldg. ME. 3465.

12% PER ANNUM
Paid monthly. First lien security 5 to 1. Twelve yrs., no loss to clients. We invite closest inspection. Loan dept., 824 HARVEY BLDG.

$50,000 FIRST MORTGAGE FOR SALE ON A NEW APARTMENT-HOUSE, VALUED AT $125,000. 37 MONTHS TO RUN. 8%. PAYABLE QUARTERLY. FAIR DISCOUNT. R. WILLIAMSON. TR. 8874.

WANTED—Loan of $17,500, secured by first mortgage, 116 feet business vacant corner on Venice Blvd. close in. Appraised value $42,500.
CLARENCE URBAN
Washington at Gramercy. EM. 8213

10% DISCOUNT
On first mtgs. 8% for 3 yrs. on 50% valuation in best of location.
GUARDIAN INVESTMENT CO.
8% DISCOUNT
211 Van Nuys Bldg. TR. 7551

WANTED—$2400 2 yr. 8% on owner's fine home, N. of Jefferson, just sold for $45500. Other good loans, $10000, $15000, $20000. MILLER, 509 Story Bldg. TU. 8756.

WILSHIRE-LARCHMONT MTGS.
$5000—7% on $12,000, 5-rm. bung.
$7500—7% on $15,000, 7-rm. bung.
$7500—8% on $15,750, 7-rm. bung.
Call Mr. Dhonell, Gladstone 2789

$1800, 8%, 5% BONUS
Owner's home, S.W. Val. $45500. A real good loan. Builder. 627 Bank Italo Bldg. 4687.

$20,000, 1ST mortgage, 7% on beautiful hillside view home, worth $45,000. Owner, premises corner Bella Vista & 16 ft. frontage on Hollywood Blvd. OTIS 4477 Whittier Blvd. AN. 5255

WANTED, $15,000 on first mortgage 3 years, 7%, high class residence in Windsor Square, no agents or brokers. Call MRS. OLMSTEAD, DU. 8400.

$7000 1ST mtg. 8%, good Wilshire loan, eleven rm. house and 5-rm. house, well located. Call MR. Vorce, HO. 6871.

$3250 T.D. 8%, 3 yrs., in S.W. New Spanish stucco home, $7000. Value $12,000. BONDY & FINANCE CO. 1118 Hellman Bank Bldg. TR. 3301

$4500, 1ST mtge., 8%, fine three-story brick, large lot, value $30,000 in Hollywood. MR. VORCE. HO 6871.

WANTED—$4000 for 5 yrs., on 150-acre poultry ranch. Actual cash val. no more than $12,000. Address G box 135, Times Office.

$3000—1ST MTG., 8% & bonus, 2 4-rm. frame houses on lot 45x117 dbl. gar. Val. $7500. MR. BERGY VE. 2878. 4700 Cimarron.

$4250, 8%, 1ST mtg., Sweetzer ave., nr. Rosewood, like new, built LAMA MTG. CO., 237 Van Nuys Bldg. MA. 0253.

$7000—1st mtg. 8% int. 1 yrs. 9-room residence in Hobart. Value $16,000.
Wm. H. Wolpert Mtg. Co. TR. 2189

CONTRACTOR has mortgage $2500 in Hollywood, well located. Wants to sell for good bonus. Will pay cash. Address H. box 111, Times Office.

WANTED $2750, will pay 7% interest and bonus. Security strictly modern bungalow & double garage. Gilford. 5464 8th ave. VErmont 5262

$3000, 8% ON 10-rm. duplex. Beverly Hills on La Peer near Third st. 50x125. Bonus 2%. DU. 1370.

$3000 FOR 1 yr. on 40 clear acres. Will pay 8% and bonus. Address H. box 61, Times Branch.

$5000, 8%, 6-rm. bung., Hollywood nr. Fairfax High School. Val. $12,000. No agts. DR. 4615.

$7000, 7%, 7 RM. Hollywood home on Kenmore at Santa Monica Blvd Lot 84x165. Val. $18,000. TU. 2027.

$4500, 7% semi-detached 2-rm. duplex, lot 80x135 on Harper Ave. at Melrose. Value $15,000. TU. 2027.

WANTED, $7500, 3 yrs., 8%. $350 bonus, 1st mtg., lots near Culver City. Actual value $15,000. TU. 8477.

$6000 OR more at 8% on vacant lot in $500 block, Whittier Blvd. Cost $10,000. Address party, GR. 8741.

WANTED—Loan $6000, on 10-A. improved San Fernando Valley. 4477 WHITTIER BLVD. Otis Av. 4995.

FOR SALE—WESTERN MTGE.
LA BONTE & RANSOM CO.
130½ N. Larchmont. GL. 2161

$2500, 1ST mtg. on 6-rm. new bungalow, dble. income, sold for $7500. KALBAUGH, TU. 4495.

WANT $8500, 1%. $100 bonus. New 7-rm. modern brick. Cole. 6108 S. Vermont ave. TR. 7036.

WANT from $1700 to $4000 1st mtg. money 8% int. Llb. disc. TO. 2711.

MORTGAGES—
Trust Deeds —7C

WANT to sell purchase-money trust deed of $40000, subject to $6000 first mtg. on fine Glendale home, just sold for $14,500. Call GR. 1191.

$4500 T.D. Pays $125 per mo. and 8% int. Bal. $4169. 1st mtg. corner 70 rm. 4-flat. Value $25,000. 17% dis. Call a t7711 Melrose Ave.

We Buy Trust Deeds
J. H. EAGLE, INC.
320 W. 9th st. TR. 8787.

T.D. $2300, pyts. $35 mo. incl. 8% int. 40% 1st mtg. $2750, owner's home. Val. $6500. 2001 W. 48TH ST. VE. 2602.

FIRST mortgages from $3000 to $35,000. Trust deeds $1000. to $5000. Liberal disc. Hamilton Mtg. Corp. GL. 3171.

SECOND TRUST DEED
LOANS MADE AT 12% INTERES
PHONE TRinity 8140.

Trust deed, $2450 payable mo. $37.50 8%, all due in 5 years, subject to mtge. $2300. Christ. 2351 E. 1st.

$3800 T.D. bung. Ct. pays $75 mo. 8% due 3 yr. Well sec. seasoned; also guar. dis. 50% because need cash quick. DR. 4479 after 7 p.m.

$2750 SEASONED T.D., 1gc. 6 rm. stucco, 6%, extra good tax. pays $35 mo., 8% disc. 30%. TH. 4446.

$1224 T. D. FOR $1040, 2 yrs., 8% security $7000, $2100 first 8 yrs. TH. 7202.

T.D. $2072. Payts. $40 mo. 8% secured by owner's home occupied 16 yrs. $1000 paid on 1st. WILLIAM MTG. CO., 237 Van Nuys Bldg. MA. 0253.

AM buying new tract, must sell five trust deeds on imp'ved. Total $8000, 30% discount. HE. 3281.

WE buy mtgs., T.D.'s contra. with our own money, quick action, no brokerage. 403 Bdwy. Arcade Bldg.

$2200 T.D. paid on 4c to $1750. $28 mo. 8%. $201 paid on T.D. VE. 2602

FOR SALE, $1400. 2nd T.D. also $14000 first, mo. payments, due 3 yrs. Security is a forty-room apartment hotel, valued at $52,000. Discount 18%.
GUARMAN-VITOFF COMPANY.
416 W. 8th st. Ph. VA. 1857.

GUARANTY PLAN TRUST DEEDS
OFFER YOU
10% INCOME, 100% SAFETY
80% LOAN VALUE
Combined with the convenience of a coupon bond. Tax free. Call or write for booklet.
NATIONAL CITY GUARANTEE CO.
643 S. OLIVE. SUITE 603.
TUcker 7818.

FOR SALE—$200,000 in first mortgages in amounts of $2000 and up. $60,000 in trust deeds in amounts of $2500 and up. Want to deal direct with investors. Reasonable discounts, with the best of securities. Address O. box 536, Times Branch.

TRUST DEEDS
for sale on completed homes.
TIFAL & O'CONNOR
Chamber of Comm. Bldg.
WEstmore 8395.

$625 Discount—8% Int.
Owner will sell $2500 trust deed for $1875 on new 6-rm. stucco on 65ft st., just off Wilshire. Sold to reliable people. Call at 6416 West Slauson. VE. 2152.

WE BUY AND SELL
MORTGAGES—TRUST DEEDS
MAKE BUILDING LOANS
TO HOME BUILDERS
JOSEPH P. MURPHY
902 Hellman Bank Bldg.
PHONE TU. 8107

3% BONUS, 8% int., $2600, 1st mtg. 3 yrs. 6 rms. residence on 62nd st., near Vermont. Value $7500. WM. H. WOLPERT MTG. CO. 1017 Rives-Strong Bldg. TR. 2169

$2000 FIRST mortgage on fine English residence, sold for $5500; street work paid, interest 8%, payable monthly, all due in 33 months, with discount 2%. E. M. REYNOLDS, 1055 E. Pico. Phone Cuiver 3978.

FOR SALE—$4500. 8% new 2-story 7-room English residence. lot 50x146. Val. $6,000. 643 S. 32nd st. Santa Monica. 2%.
MARINE GUARANTY COMPANY
315 Financial Center Bldg. TR. 3291

2ND FROM DEALS 20% DISC.
These are purchase price T. D.'s which, together with 1st mtg., represent 65% of purchase price.
PEOPLE'S MORTGAGE CO.
604 Wright-Call Bldg. FA. 0259

WE have money to loan for 1st mtges. any amt. to $65,000.
HOWARD & BOSWELL
3461 W. 6th st. DU. 1845.

33 1-3 TRUST deed, amount $2500 less $500, value of property $6500 first mortgage $2500, a good buy. Payments paid. 1055 E. PICO. Phone Culver 3978.

5% BONUS, 8% int., $2600, 1st mtg. 3 yrs. at 8%—$750. 3 yrs., 8%. All mortgages amount to $6500 for 3 yrs. Adams section. WH. 9112, office $176 W. ADAMS.

WANTED, trust deeds in amounts of $10000 to $50000; single residence property only; National City Guaranty Co. 649 S. Olive st. Suite 603 TU. 7819.

$3000 PURCHASE money T.D., $55 per mo. 8% int. 12 payments made, all due 2 yrs. on 10-rm. duplex, sold by owner. Doheny Dr., 10% disc. GL. 9909.

FOR sale $60,000, 2nd, 9 mo. 10% dis. Subject to $85,000 bank mortgage. Security is a theater and store bldg. Ph. MOSS. TR. 1911.

FOR SALE, 8% 1st mtge. $3500, 3 yrs., 8% int. Reference, Rotarian Co., No. 4917 S. Western. VE. 9469.

BEVERLY HILLS $7500 2nd, $2500 pays $50 mo. 8% int., all due 2 yrs. on 10-rm. duplex, sold $13,500. Owner. OX. 2416.

FIRST-class T.D. of $2075, payable $72.50 per month. Private party. OX. 1503.

MONEY at once for trust deeds and mortgages; private party, no escrow or commission. Address O. box 2, Times Branch.

$7000 T.D., high-class Wilshire duplex, 17% equity. Only 11% yrs. to go. Quick action means good discount. Ph. eves., WA. 9918.

CASH FOR MORTGAGES AND TRUST DEEDS. THEM 'N
MOORE & HARRAH
409-10 Stock Exchange Bldg.

1ST mortgages $4500, 8%. Western avenue Knolls district. liberal discount. DE. 6479.

MUST sell this week. $2000 trust deed, due one year, good disc. 527 LOEW'S STATE BLDG.

$1000 DISCOUNT. $3141 trust deed for $2000, secured by new 6-room Spanish stucco. Price, $5141. 5418 3d.

$500 TRUST deed for sale, 8% & 25% disc., good security. HOPKINS, TR. 8725. 1107 Story Bldg. Trade Bldg.

$1275 AND $2300 MTG. ATTRACTIVE DISCOUNT. REID, 345 W. JEFFERSON. BL. 4723.

$500 TO $2,000 mo. 1st mtg. on rsdnc. gar. Dn. payment $1750. Llb. disc TR. 2748. Eve. YO. 2448.

TRUST deed, $1400; pays $27 mo. Good security. disc. 25%. DE. 6479.

FOR SALE. 1st mortgage, 7% & 8%. Call Wilcox, HO. 6483.

$2500 T.D., with bal. due, $1700. FI. 1372.

$1750 T.D., 32% dis. $1500 T.D. dis. 25%. $2750 T.D. 30% dis. TO 2711

$1750 T.D., 32% dis. $1500 T.D. dis. 25%. $2800 T.D. 30% dis. TO 2711

T.D. $60 mo. $6000, 8%, pays $30 mo., all due 3 yrs. OR. 1212.

$500 FIRST mortgage on fine Mission Hills home, 6 rms., 2 lots, $4000. Owner, 10151 Commerce ave. Tujunga.

$1000 FIRST mtge. on fine 8-rm. home, Glendale, $5000. Owner, 1001 Cole ave.

$1000 1ST mtge. on 6-rm. new bungalow, Glendale, $5000. Owner, 1001 Cole ave.

$1000 1ST mtge. on 6-rm. new bungalow, Glendale, $5000. Owner, 1001 Cole ave.

STOCKS AND BONDS—
Miscellaneous —7E

WILL sell 1000 Yellow Aster. Address O. box 461, Times Branch.

MINES AND MINING—
Miscellaneous —8D

PLACER
$1.50 Per Yard $4.50
Not a stock proposition, but close partnership nearly all subscribed, starting work this week. If interested in investing see
R. W. SANTA BARBARA AVE.
PHONE AX. 2150.

PERCENTAGE LEASE
DOWNTOWN HOTEL
150 rooms, 100% baths. Furniture practically new and of fine quality, can be bought at a sacrifice. You pay all operating expense out of gross receipts and give landlord 66 2-3% of net profit in lieu of rent See Lindberg, with R. L. LANGER & CO. 443 Pacific Mutual Bldg. TR. 2911.

AM organizing to develop one of the greatest silver-lead showings, Arizona. Need additional funds. Ground floor offering at 5c share. Positive proofs of great merit. Write for full details. Wm. GRANNIS, Kingman, Arizona

FOR SALE, large Silver-Lead property, in Nevada. Address O. box 461, Times Branch.

WILL sell 1000 Yellow Aster. Address O. box 461, Times Branch.

BUSINESSES

HOTELS, ROOM'G HOUSES
For Sale, Exchange, Etc.
For Sale —8I

HOTEL STEAL, 48 rm. brick dntn. West side, rent $6, 6 yr. lease. Total $7500. MU. 7610.

HOTELS & APTS. to exchange What have you? MR. WITHROW 212 Ins. Exch. Bldg. 8th & Olive sts.

24 ROOMS unfurnished $67 S. FIGUEROA ST. Inquire 402 Laughlin Bldg. VA. 8496.

HOTELS, ROOM'G HOUSES
For Sale, Exchange, Etc.
For Sale —8I

12-RM. house & gar., for rent, all or part of furniture for sale, 9 bedrms., Westlake dist., 10 blks. W. of Broadway; at a bargain if sold at once. Party called east. Address O box 285, Times Branch.

HOTEL, 55 rooms, downtown, 5-year lease. Rent $450. Owner guarantees $700 net profit monthly. $5000 down & good lot, trust deed or what have you? COWPER, 915 National City Bank Bldg., 5th & Spring.

HOTEL, BACHELOR CLUB, 46 rms., elegant club for men, nr. Ambassador Hotel. good lse., reas. rent. Will net $1000 mo. $6500 bdls. Might cons. trade. 601 Venice blvd.

HOTEL lease and furniture, 52 rooms, hot water, 5-year lease, reasonable rent. Priced right, in first-class condition. Rooms all rented. Address O, box 148, TIMES OFFICE.

40 RMS., downtown hotel, long lease, cheap rent, fine transient loc. Price $7500. Will exch. CRANKSHAW. 4010 Hollywood Blvd. GL. 8262.

FURNITURE, lease, 8-rm. cheap for cash or trade, for equity in lot, prefer house on lot. Price $600. Ph MA. 4138. Rm. 25.

GOOD income, 20 rms., 6 screen porches, business zone, 1464 S. Hope. Drop Broadway. Lease, 1152 SANTEE.

TRAVELING sac. furn. bsnst. 11-rm. house, $450, rent $125 Income. Hollywood. GR. 0508 mornings.

10 RMS. Clearing $175 monthly. Price $550, only $250 down, cheap rent. Call 7301 Delta Blvd. 426 Spring.

LEASE AND FURNITURE. HIGH-CLASS BOARDING HOUSE. BEST LOCATION. DUNKIRK 8347.

MAKE offer, must sell. 8 rms. fur. lse. 4 gar. good inc. 1032 S. Bonnie Brae

FOR sale, lease and furniture 20 rms. Cheap for cash, Owner. WE. 4724.

For Lease —8I-B
RENT STARTING AT $50 MO.
37-rm. men's boarding house. Money maker for right party. Industrial dist. Call at 1240 S. Ardmore Ave.

10-RM. house & income, well furnished Wilshire district, reas. price. $52089

Wanted —8I-W
WHAT have you for $300 cash. W. S. close in. Must be real. Address G box 105 TIMES OFFICE.

BUNGALOW COURTS—
For Sale, Exchange, Etc. —8II

NEW bung. court, best loc. & buy in L.A. bet. Sunset & 1st. E. of Vermont. 3015 London St. $4500 bndls. Consider some trade. OR. 8103.

A PARTMENT HOUSES—
For Sale, Exchange, Etc.
For Sale —8J

FINEST FURNISHED, BEST PAYING SMALL APT.
Santa Monica Ocean Front near new Million Dollar Clubs. Decorations and furnishings all new. Furnishings and 10-year lease for sale at invoice. Reasonable rent.
FRED L. SCHUDER
208 Consolidated Bldg., 6th & Hill.

NEAR WESTLAKE PARK
New bldg 30 apts., fine oversized furniture, seldom a vacancy, long lease, only $10 rm. A real bargain at $37500.
SHIRLEY, 231 W. 3rd. VA. 5313.

30-RM. mod. apt.-house, gd. furn. lse. $3000. $5.50 rm. ME. 8430. 3 blks. to Broadway.

45 RM. house, lot 80x150, Westlake dist. Will not lease. Own. DR. 4254.

For Lease —8J-B
$100 PER month, for lease, apartment-house building, twelve apartments, 1020 COLTON ST Custodian received. Inquire Store on premises.

35 SGLS. Brick bldg., downtown. $10 rm. Addr. F. box 125, Times Office

MUST be sold within 10 days, the best buy in L.A. linen, soft drinks, ice cream, candy, lunches, doing $250 per week. This can be doubled. A real piece for 2 ladies or man and wife. Will take car part payment. 6661 YORK BLVD.

WANTED, party with $1000 cash to represent and take over warehouse stock of large eastern mfg. Have large clientele in So. Calif. Good established business. Address A. JOEGER, 547 N. Martel, Hollywood, Calif.

HAVE a good business to sell in a thriving California city. Home included. Outdoor work. No marketing problems. Requires $2000 to $2500 cash. No trades. You can realize an income of $4000 the first year. Write box 594, Pasadena

WANT partner to manuf. article for automobiles. $3000 for half int. Walton, 210 Transportation Bldg.

WILL sell small interest in delightful comedy. In rehearsal. Address N. 1000 Ingleside.

WANTED—New ideas or models, high-gr. automotive tools for mfg., sale. Address box 14, Times Office.

BIG lot, new stucco bldg., grocery stock & fixtures for sale or lease. Will sacrifice. Glendale 1484-J.

IN newly opened, for rent, space, candy, soft drinks, fruit juices. Du. 8313.

In Alphabetical Order —8B-A
ASSISTANT, pleas. Holly. business, no exp. nec. If capable, willing, net $60 wk. $150 req. 5847 Sunset Blvd

AUTO PAINT, Duco system, garage $4500 per mo., rent $140, floor space $500 ft., established 10 yrs., over 1000 work orders. $1250 buys this. 4659 Hollywood Blvd.

AUTO paint partner, super sta., net $60 wk. each. Will teach bus. Give trial given. Call broker. Small law 6002 HOLLYWOOD BLVD.

AUTO PARK, 120 cars, downtown, 25c parking. Rent $75, 5-yr. lease. Clears $1000; sacrifice $175. 9TH ST.

AUTO serv. sta., partner, no exp nec. if reliable worker. Net $10 day and more. Will teach you. 5847 Sunset Blvd.

AUTO service station. Sell ½ int., trial given. Clears $10 day as $550 inc. equip. 3923 S. VERMONT.

BAKERY for sale on an exc. location, doing good bus. An ideal place for a man and wife to sell bakery goods and lunches. Will sac. Call at 869 Heliotrope Drive.

BAKERIES——For rent, equip. brick oven, livg. rms. 4626 S. Central. For sale, 1 store, 1 bakery. CHAS. F. Kak, brk. 2129 9th av. EM. 2943.

BARBER shop. Best in town. Tile floor, reasonable rent. Cost $5000 will sell $3000 cash. 4110 AVALON BLVD.

BARBER shop, 4-chair, cheap, 4-year lse. Excell. opportun. 2708 W. 3 st

BARBER shop for sale, 4 chairs. A snap. 213 W. 1ST ST.

BARBER shop, 2 chair, with living rooms in rear. 1712 E. Florence ave

BATTERY shop super sec. sta., service car, stock & equip. Priced right 605 N. FAIRFAX, Hollywood.

BEAUTY parlor, vicinity of Los Angeles, established four years; all new & modern equipped. Exceptional manent wave machine, good following, owner leaving city, sickness. Address O. box 1,

TO LOAN—
Money
Real Estate Improvements —7B

Something New
5 Year Loans
ON AMOUNTS $5000 AND UP.
7.3% INTEREST
5% Amortization
DURING 3RD, 4TH & 5TH YEARS
Funds For Building Loans
Guaranty Mortgage Co.
711 Hellman Bank Bldg.
7TH & SPRING STS. MU. 3748

HAVE $10,000 for a 1½ per month load; trust deed subject to a $25,000 or $30,000 conservative 1st mtg. on income or business property. Apply 401 Edwards & Wilday Bldg.

Better Than Bank Loan
Open Eve. Till 8
Will loan 55% of value, homes or business properties; payment only 1 1/3 per mo. per $1000, including int. at a low rate. You can pay off at any time. Let us explain our method. 324 Lankershim. TR. 1891.

MONEY TO LOAN
Many monthly payments. Safe, sure, convenient, 27 years' experience, millions of dollars loaned for building and on improved residence properties only. Write or call for loan folder.
STATE MUTUAL BLDG. & LOAN ASSN. 718 E. Spring st.

CALL ON US
FOR LOANS
CONSTRUCTION OR
REFINANCING
NORTON SECURITIES COMPANY
1210 FINANCIAL CENTER BLDG

EAST & SOUTHEAST
Plenty of money for straight or monthly payment loans, east of Main st.
REALTY SECURITIES CO.,
Wright & Callender Bldg.
TR. 8525; TR. 8529.

LOANS
This company has money on hand, and is in the market for prime first mortgages. Prompt service assured. Liberal rates. Confidential.
UNION MTG. CO. OF CAL.
740 S. Broadway TR. 3716

2ND MORTGAGES
NO DISCOUNT
2-YEAR LOANS ON
Residence & business property.
We also buy Trust Deeds.
CARLTON & SHERMAN
Room 1209, 716 S. SPRING ST.

3.75% AVERAGE interest on your present plan loan. 10-yr. to 20-yr. payment plan; $11 per thousand. Including principal and interest at 5.4% to be secured by home or business property; appraisal free of cost. Phone, call or write for booklet. 301 FIGUEROA BLVD. TR. 1491.
HOME OWNERS

We loan our own money on completed homes; 5 years straight. Conservative loans only. Quick action. ROBBINS LITTLE, R. A. MARR. 417 Story Bldg. TR. 7784.

BUILDING LOANS
PROMPT SERVICE
REASONABLE CHARGES
J. H. Eagle, Inc.
320 W. 9th st. TR. 8787.

$100 000
IN AMOUNTS OF $25,000 OR MORE AT 6%.
MR. GRAY, TR. 8494.

BUILDING LOANS. REFINANCING 10 to 15 yrs. 6% int. No monthly payments. Liberal appr. Quick action. Let us save you time & money.
EUREKA MORTGAGE CO.
215 Story Bldg. TR. 8724

MORTGAGES PURCHASED
Any amount. We make collateral loans on T.D.'s at 12% int. Any bank 4% more on 1st & 2nd T.D.'s. METROPOLITAN SECURITIES CO. 406 S. Hill TU. 4418

$100,000 TO LOAN
1st & 1st mortgages, also buy 1 T.D. F. H. CONWAY MTG. CO.
2216 W. PICO.

6% INT. 1 YEAR MORTGAGE LOANS
NO MONTHLY PAYMENTS
On desirable Hollywood property
J. H. BINNETT
423 S. Spring St. TU. 2222.

BRING IN YOUR PLANS
Secure loan immediately, and commence building at once.
No delay.
KITTS, 530 Story Bldg.

ANY amount $5000 to million on imp. properties and for bldg. purposes. Confidential.
A. F. BEAL, Mgr. Loan Dept.
1021 Stock Exch. Bldg. TR. 5224.

Imp. Vacant Prop. Loans
We buy mtg., specializing on Beverly, Wilshire, Hollywood districts
TR. 8507.

For South West Money
See MR. BERNSTEIN at 2416 W. HUNTINGTON or call VE. 2163.

PRIVATE money for building, mortg. or T.D. loans. $10,000 up. Mr. Hoe with E. J. LEY Co. 206 Union Bank Bldg. Trinity 6262.

HAVE 2 loans of $6000, 7% 1st mtg. each, for any residence or flats. MR. HILDEBRANDT,
825 Pacific Mutual Bldg. TR. 0926.

I HAVE trust funds to loan at 7% on good city property. $1000 to $40000. Marshall Helmore, 807 Wright & Callender Bldg. TU. 3227.

MONEY TO LOAN ON IMPROVED Real Estate. $1000 up. No delay. ROBERT MARSH & CO., INC., 209 Marsh-Strong Bldg. Loan Dept. We make and buy first mtgs. & T.D.'s. Get our figures before closing.
WESTERN AVE. REALTY CO.
3423 W. 6th st. DU. 4615.

MONEY IN ONE DAY
$100 to $100,000. 5% to 8%.
5% to 7% 345 S. HILL.

$30000 TO $20,000 on imp. city prop., private money. Sentous Realty Co., 519 Nat. City Bk. Bldg. TR. 8181.

PLENTY of money for straight or monthly payment loans. Lesses MR. WEST, ME. 5793, AX. 2051.

PRIV. money, 6 & 7%, on city, country or bldg. loans. Purchase & con. 731 Van Nuys Bldg. TR. 8181.

PRIVATE FUNDS FOR MTGS. 7%
Also want L. A. vacant loans.
JOS. CORN, 325 W. 5. TR. 0606.

$2000, $2,000 for City imp. Money for 1st mtg. loans. Lee & Co., 1211 W. Holman Bldg. VA. 8811.

PRIVATE FUNDS for 1st mtg. loans on improved property. Low rate. Quick service. Lee & Co., 1211 W. Holman Bldg. VA. 8811.

$5000 WANTED by owner, on 500 A. in town of Molave. Value $25,000. Will pay 8% and bonus. Phone 894-726.

$5000, 8%, dwlg. on Cahuenga ave., N. Melrose, 80-ft. blvd. site. Val. $14,000. BRIDGE, 306 W. 5. TR. 4228.

6% FIRST mortgages for sale, send for list AMERICAN MORTGAGE CO., 1049 S. Hill. TU. 4181.

WANT $2500 1st mtge. priv. party, on 5-rm. bung. s. w. Inquire 1624 W. 60TH ST.

WANT $2400 on mortgage from private party, will discount 4%. Call OX. 1745.

$4500 at 6% on new double bungalow in Holly'd, all rented, and sold for $12,000. Nr. Melrose. Moss, TR. 0564

TRUST DEEDS, WALNUT GROVES $7500, 1st loan or sell 2nd paper; bonus. HO. 2314; DR. 0626.

FIRST MORTGAGES FOR SALE—
MORTHLAND MORTGAGE CO.
724 SECURITY BLDG. TR. 7675.

$6500, MTGE. 7% in Carthay Center, sec. by beaut. 7-rm. English res. valued at $14,000. OX. 4111.

WANTED, money lender to convey part prominent Hollywood real estate office. BUCHTEL, 1543 Vine.

GILT edge 1st mtge. $2750, will guarantee at 10% discount. Sunday & Monday, HE. 3281.

$15,000, 3 YRS., 8%, priv. money. N. West gilt edge property. MU. 4851.

WANTED, $3100, 1st mtge., 8%. Resid. Value $6500. AN. 2691.

$25,000 1st T.D to build 58-K. hotel 100% loan. San Pedro. TU. 5878.

$12,000 for good conservative mortgage at 7% or 8%. Consider suburban. Misht divide. Glend. 853.

MONEY IN 24 HOURS. Bring in trust deeds and mtgs. to CURRY 711 Grand Bldg. TU. 8338.

WILL lend $5000 on good east side property, 6% will divide. 338 E. INDIANA AVE.

$5000 to loan first mortgage 8%. 332 Grant Bldg. Phone TU. 6843 or FI. 1182.

BUILDING loans, private money, 100% loans, where I do the building. Call TR. 8145 or 822 W. 59TH.

Will make loans on vacant & improved also buy mortgages & T.D.'s. 405 LANE MTG. BLDG. TU. 8964.

$750 TO $250,000 on city improved. 9 W. KINNEY, 706 Nat. City Bk. Bldg., 5th & Spring. VA. 0453

$5000 To loan, 7%. Will divide. $3000 8% improved property.
4166 S. WESTERN. UN. 4792.

PRIVATE money to loan on 1st mtg. Address H, box 16, Times Office.

MONEY to loan on improved real estate, no business. WM. ESTEY, 1000 Security Bldg. TU. 8111.

$1000 TO $5000 for second loans or trust deeds. 4 per cent. 1000 S. Vermont. RE. 2644.

TO LOAN—
Money
Real Estate Improvements —7B

Building Financing
THE CHEAPEST WAY
5, 5½ and 6% money, 3 to 17 years
You need not pay 7 or 8% if you have a GOOD LOCATION.
The interest and expenses of renewals will cost you one-third more than financing by our plan.
Our own funds for construction of homes or good income property.
WALTER C. HARTMAN & CO.
Building Loan Specialists
429 Van Nuys Bldg. TR. 8159.

WE WANT REAL ESTATE LOANS Bldg. or refinancing, any amount, reasonable rates. Interviews welcomed. No appraisal fees.
AAMOTH & SHERMAN
1007 Financial Cent. Bldg. TU 7567

$100,000 TO loan at 5½, 6, 7 & 8%, also 6 mos. bldg. loans at 7%. Let us have your client. We can serve or trade for you. Exchanges a specialty. MR. MARTIN. Fred Hilson Co., Inc., TU. 6801.

Furniture. Salaries —7B-A

QUICK money to people steadily employed; no endorser or security necessary. 403 Haas Bldg., 7th & Bdwy.

FURNITURE loans, convenient monthly terms. 309 CHAPMAN BLDG.

Diamonds Jewelry —7B-B

MONEY TO LOAN
Diamonds & Jewelry
LOWEST RATES OF INTEREST
BUSINESS STRICTLY CONFIDENTIAL
44 YEARS
IN LOS ANGELES
A. B. COHN & BRO.
3RD FLOOR PANTAGES BLDG.
7TH & HILL STS.
LADIES' DEPT.

MONEY TO LOAN
On DIAMONDS, JEWELRY
LOWEST RATES. CONFIDENTIAL
Diamonds kept in bank vault.
GOULDEN & CO.
311 LOEW'S STATE BLDG.
3D FLOOR, 7TH AND BROADWAY

DIAMONDS, JEWELRY
LIBERAL LOANS
OLDEST, SAFEST, QUICKEST
LOW INTEREST
19 YEARS IN SAME BUILDING.
Diamonds kept bank deposit vault. Refs. any bank or jewelry firm.
WESTERN LOAN CO.
Wilcox Bldg., 6th & Spring.
TR. 8525; TR. 8529.

$500 TO $5000 on diamonds, jewelry and other valuables. Reference, leading banks & jewlrs. Courteous, confidential. Lowest rates. Estab. 1903.
LADIES' DEPT.
MAXELL & CO.
302 CITIZENS' NAT. BK. BLDG.

CALIFORNIA COLLATERAL LOAN ASSOCIATION.
Will loan you more money on your DIAMONDS AND JEWELRY At the lowest rate of interest. Special accommodations for ladies. 2ND FLOOR JEWELERS' BLDG. 547 S. Hill st. Phone TU. 2797

AUTO LOANS—
and Financing —7B-C

DONALDSON'S
AUTO LOANS
BANK LIKE SERVICE
Dealers and brokers
CONTRACTS PURCHASED
Home Office
2144 S. Olive, L. A. WE. 9138.
Pico-Hill Branch
200 W. Pico, cor. Hill.
Open evenings.
Hollywood Branch
6213 Sunset Blvd. HE. 5743.
Long Beach Branch
230 American avenue.

6½% INTEREST
We do not make any other charge. Get our actual figures, before you decide. Ask any of our thousands of satisfied customers.
Strictly Confidential
Drive 10 minutes and save plenty
Automobile Loan Corp.
1901 Sunset Blvd.
Open evenings by appointment.
DRexel 1901.

AUTO LOANS
BLODGETT
1674 No. Western
MAIN OFFICE, 2ND FLOOR.
827 S. Hope St. TR. 8247
LOANS MADE IN 6 MINUTES
We accept every insurance.
NO CAR TOO OLD
L. L. MIDDLECOFF, MR. 3594.
1131 HO. OLIVE ST.
AUTO LOANS & REFINANCING
342 WEST PICO ST.
Corner of Pico and Grand.

MONEY WANTED—
Real Estate, Collaterals —7C

WANTED, $10,000 on trust deed, 2 months, 12% interest, subject to $15,000 first mortgage (not T. D.) on magnificently located designed and built residence, just completed and worth $57,500; an inspection will justify fully both description and statement as to its value. Address F, box 149, Times Office.

$4500 1ST T.D., on bus. lot, selling for $9000, with $4500 cash. T.D. payable $45 per month. 8% discount.
We also have $7000 1st mtg. on hillside home, val. $18,000, 7% dis.
HILL MR. WOLFE & CO.
JOHN VAUGHAN CORP.
1205 Wilshire Blvd. Bev. Hills.

$71,000 1ST mortgage, 8% interest N. W. cor. Glenoaks ave. and 5th st. Ave. 28. See this high class risk fair bonus. Come to office. BUILDERS' EXCHANGE, INC. 816 S. Broadway. Room 412.

IF you have money to loan we can place it for you to your advantage on mortgage and trust deed.
TAFT REALTY CO.
1464 N. Vine. HO. 7190.

$2000 WANTED at 12% for 1 year on Franklin ave. home & income. 1st mtg. $6500, 7% interest. Property value $20,000. Phone TU. 5415.

$5000 WANTED by owner, on 500 A. in town of Molave. Value $25,000. Will pay 8% and bonus. Phone 894-726.

$5000, 8%, dwlg. on Cahuenga ave., N. Melrose, 80-ft. blvd. site. Val. $14,000. BRIDGE, 306 W. 5. TR. 4228.

6% FIRST mortgages for sale, send for list AMERICAN MORTGAGE CO., 1049 S. Hill. TU. 4181.

WANT $2500 1st mtge. priv. party, on 5-rm. bung. s. w. Inquire 1624 W. 60TH ST.

WANT $2400 on mortgage from private party, will discount 4%. Call OX. 1745.

$4500 at 6% on new double bungalow in Holly'd, all rented, and sold for $12,000. Nr. Melrose. Moss, TR. 0564

TRUST DEEDS, WALNUT GROVES $7500, 1st loan or sell 2nd paper; bonus. HO. 2314; DR. 0626.

FIRST MORTGAGES FOR SALE—
MORTHLAND MORTGAGE CO.
724 SECURITY BLDG. TR. 7675.

$6500, MTGE. 7% in Carthay Center, sec. by beaut. 7-rm. English res. valued at $14,000. OX. 4111.

WANTED, money lender to convey part prominent Hollywood real estate office. BUCHTEL, 1543 Vine.

GILT edge 1st mtge. $2750, will guarantee at 10% discount. Sunday & Monday, HE. 3281.

$15,000, 3 YRS., 8%, priv. money. N. West gilt edge property. MU. 4851.

WANTED, $3100, 1st mtge., 8%. Resid. Value $6500. AN. 2691.

$25,000 1st T.D to build 58-K. hotel 100% loan. San Pedro. TU. 5878.

$12,000 for good conservative mortgage at 7% or 8%. Consider suburban. Misht divide. Glend. 853.

MONEY IN 24 HOURS. Bring in trust deeds and mtgs. to CURRY 711 Grand Bldg. TU. 8338.

WILL lend $5000 on good east side property, 6% will divide. 338 E. INDIANA AVE.

$5000 to loan first mortgage 8%. 332 Grant Bldg. Phone TU. 6843 or FI. 1182.

BUILDING loans, private money, 100% loans, where I do the building. Call TR. 8145 or 822 W. 59TH.

Will make loans on vacant & improved also buy mortgages & T.D.'s. 405 LANE MTG. BLDG. TU. 8964.

$750 TO $250,000 on city improved. 9 W. KINNEY, 706 Nat. City Bk. Bldg., 5th & Spring. VA. 0453

$5000 To loan, 7%. Will divide. $3000 8% improved property.
4166 S. WESTERN. UN. 4792.

PRIVATE money to loan on 1st mtg. Address H, box 16, Times Office.

MONEY to loan on improved real estate, no business. WM. ESTEY, 1000 Security Bldg. TU. 8111.

$1000 TO $5000 for second loans or trust deeds. 4 per cent. 1000 S. Vermont. RE. 2644.

MONEY WANTED—
Real Estate, Collaterals —7C

Special Discount
$300
$3000, 3 YEARS, 8%
FIRST MORTGAGE
INTEREST PAYABLE QUARTERLY
Secured by 5-room stucco home, garage to match. Located on the choicest property in the entire southwest district. This home has every modern convenience and is the last word in up to the minute construction. Close to schools, churches, stores, theaters, yellow car line, 5c fare.
Make your money work for you.
L. T. McDONALD, owner.
1013 S. Hill st. WEstmore 1274.

FOR QUICK SALE, offer two $2500 notes, discount $250 each, plus 7% interest, due 6 mo. Notes unsecured but two parties signing are old timers here and worth over $400,000 in downtown property. Opportunity for some one to make $500 and interest, without risk. VAndike 8222, 1115 Rives-Strong Bldg.

$2000 FIRST MORTGAGES
$2000 to $10,000 on houses. We collect interest and principal without charge if desired. Houses constructed under our supervision. See photographs in our office.
METROPOLITAN MORTGAGE CO
7th & Spring TU. 2211

$15,000, MONEY WANTED. $15,000 imported dining-rm. set, very massive, iron & bronze, prize at Paris Exposition. Too elegant for my home, so will have to part with this month valued possession. Only one of its kind in America. Call 717 N. SIERRA BONITA.

10% DISCOUNT
On first mtg. $4500, 3 years at 8% on 6-rm. new and mod. houses; lots 50x125, located south of Pico and east of Fresno Rd. See MR. LOWE at S.E. corner of Pico and Fresno Road. Phone OX. 6316.

HAVE splendid appll. for R.E. loans. $1600, $2500, $6000, $6500, $8500, $15,000, $20,000. Let's talk it over. MR. SPELTZ, 1216 Detwiler Bldg. ME. 2685.

12% PER ANNUM
Paid monthly. First lien security 5 to 1. Twelve yrs., no loss to clients. We invite closest investigation. Loan Dept., 626 BARTLETT BLDG.

$50,000 FIRST MORTGAGE FOR SALE ON A NEW APARTMENT-HOUSE PROJECT. $30,000, 7% MONTHS TO RUN, 8% PAYABLE QUARTERLY. FAIR DISCOUNT. WILLIAMSON, TR. 8574.

WANTED—Loan of $17,500, secured by first mortgage, 11/4 feet business vacant corner on Venice Blvd. close in. Appraised value $42,500. CLARENCE URBAN
Washington at Grammercy. EM. 6212

5% DISCOUNT
On first mtge. 5% for 3 yrs. on 80% valuation in best of location. GUARANTEE INVESTMENT CO.
5% DISCOUNT
111 Van Nuys Bldg. TR. 7551

WANTED—$4500, 3 yr. 8%, owner's fine home, N. of Jefferson, just sold for $8500. Other good loans, $7000, $15000. $9000. MILLER, 503 Story Bldg. TU. 8756

WILSHIRE-LAROHMONT MTGS.
$5000—7% on $12,000, 5-rm. bung.
$7500—8% on $15,000, 7-rm. bung.
$7500—8% on $15,750, 7-rm. bung.
Call Mr. Dipnell, Gladstone 2788.

$1800, 8%, 5% BONUS
Owner's home, S.W. Val. $4500. A real good buy. Builder. 527 Bank Italy Bldg. VA. 4017.

$9,000, 1ST mortgage, 7% on beautiful hillside view home, worth $45,000, owner experienced builder has 15 ft. frontage in Hollywood Blvd. DUDLEY 4477 Whittier Blvd. AN. 2553

WANTED, $15,000 on first mortgage 3 years, 7% high class residence in Windsor Square, no agents or brokers. Call MRS. OLMSTEAD, DU. 2000.

$7000 1ST mtg. 8%, good Wilshire loan, eleven rm. house and 5-rm. house, well located. Call MR. Vorce, HO. 6871.

$2250 T.D. 8%, 3 yrs., in S.W. New Spanish stucco value $7000. 527 CITY BOND & FINANCE CO. 1118 Hellman Bank Bldg. TR. 3361

$8400, 1ST mtge., 8%, fine three story stucco, large lot, value $25,000 in Hollywood. MR. VORCE. HO. 6871.

WANTED—$4000 for 5 yrs. on 15th acres poultry ranch. Actual cash value more than $12,000. Address G box 125, Times Office.

$7000 1ST T.D. 7½% & bonus. 3 4-rm. frame bungs. on lot 45x117 dbl. gar. Val. $7500. MR. BERGY VE. 2878. 4700 Cimarron.

$4250, 8%, 1ST mtg., Sweetser ave. nr. Melrose. Owner MR. PULLIAM MTG. CO., 327 Van Nuys Bldg. MA. 0283.

$7000—1st mtg 8% int. 3 yrs. 8-room residence on So. Hobart. Value $16,000.
Wm. H. Wolpert Mtg. Co. TR. 2169

CONTRACTOR has mortgage $2500 in Hollywood, well located. Wants to get cash out; good bonus, 8% interest. Address B, box 111, Times Office.

WANTED $3750, will pay 7% interest and bonus on new 2-room attractive modern bungalow & double garage. Clifford. 6464 8th ave. VErmont 2562

$5000 at 8% ON 11-rm. residence. Beverly Hills on La Peer near Third st. 50x190. Bonus 2%. DU. 1370.

$3000 FOR 1 yr. on 40 clear acres. Will pay 8% and good bonus. Address H, box 61, Times Branch.

$5000, 8%, 6-rm. bung., Hollywood nr. Fairfax High School. Val. $12,000. No agents. DU. 4615.

$7000, 7%, 7 RM. Hollywood home on Kenmore at Santa Monica Blvd. Lot 44x150. Val. $18,000. TU. 2023.

$45000, 7% 3-year 2-story 10-rm. duplex, lot 50x135 on Harper Ave. at Melrose. Value $15,000. TU. 2022.

WANTED, $7500, 3 yrs., 8%, $350 bonus, 1st mtg. on 5-room home, 4821?7 lot. GR. 4458.

$5000 ON $21000 T.D. 12% mo. paymts. or straight. Owner, RO. 2145.

$25,000 LOAN WANTED. first mortgage Fine corner. Call Holly. 3749.

$5000, 8% on double bungalow in Hollywood. GR. 3654.

$13,000 1ST MTG. 8% 2 yrs., vacant lot, corner 4-1 security. VA. 8788.

$4800, 8, OF Wilshire, near Fresno. New 7 rooms. WA. 2801.

$40,000 INCOME property, auto, and residence. Value $160,000. GR. 8445.

MORTGAGES—
Trust Deeds —7D

WANT to sell purchase-money trust deed of $4000, subject to $6000 first mtg. on fine Glendale home. Just sold for $14,500. Call GR. 1191.

$4500 T.D. Pays $125 per mo. and 8% int. Bal. due, $1750. Lib. disc. TR. 2748. Eve. TO. 2448.

$4500 T.D. Pays $125 per mo. and 8% int. Bal. due, $1750. Lib. disc. TR. 2748. Eve. TO. 2448.

We Buy Trust Deeds
J. H. EAGLE, INC.
320 W. 9th st. TR. 8787.

$2000, pyts. $25 mo. incl. 8% disct. 40%, 1st mtg. on owner's home. Val. $6500. 2001 W. 45TH ST. VE. 2402.

FIRST mortgages from $2000 to $25,000. Trust deeds $10,000 to $5000. Liberal disc. Hamilton Mtg. Corp. GL. 1171.

SECOND TRUST DEED
LOANS MADE AT 12% INTERES
PHONE Trinity 2140.
$850 DISCOUNT
Trust deed, $2450 payable mo. $37.50 6%, all due in 5 years, subject to mtge. $2500. Christy, 5313 S. Berry.

$2500 T.D. bung. Ct. pays $75 mo. 8% due 3 yr. Well sec. seasoned. also guar. dis. 50% because need cash quick. 1179 after 7 p.m.

$2750 SEASONED T.D., lge., 8 rm. stucco, cal. exits, new pink pays $35 mo., 8% disc. 30% TH. 4446.

$1224 T. D. FOR $1000, 2 yrs., 8% security $7000, $2100 first 2 yrs. TH. 7202.

T. D. $3072. Payts. $40 mo. 8% secured by owner's home occupied 16 yrs. 2 blks. from W. 48th st. VE. 2702.

AM buying new tract, must sell five trust deeds on imp'ved. Total $8000, 30% discount. HE. 3281.

WE buy mtgs. T.D.'s contra. with our own money, quick action, no brokerage. 402 Bdwy. Arcade Bldg.

$2200 T.D. paid dn. to $1750. $25 mo. 8% pays. Owner, 1811 W. 37th. Will sell for $1250. Own. TH. 4829

FOR SALE. $1400, 2nd T.D. also $1400 first, mo. payments due Details. WM. GRANNIS. Kingman, Arizona

FIRST-class T.D. of $2075, payable $72.50 per month. Private party. OX. 1508.

MONEY at once for trust deeds and mortgages. Attorneys, no escrow or commission; bring papers, get cash. 309 GRANT BLDG. MU. 4920

FIRST DEED, $2000, 8% payms. $30 mo. Owner's home, large paper. Disct. $600. 2001 W. 48th st. VE. 2402.

$5000 T.D., 1st mtge. Wilshire duplex, 12% interest & mo. pymts. Only 1½ yrs. to go. Quick action means good discount. Ph. eves., WA. 8913.

CASH FOR MORTGAGES AND TRUST DEEDS. WILLIAM 'N MOORE & HARRAH
808-10 Stock Exchange Bldg.

1ST mortgage $2750, 7% Western avenue Knolls district. Liberal discount. DE. 4679.

MUST sell this week. $2000 trust deed, 8% int. 2 yrs. Good disc. 527 LOEW'S STATE BLDG.

$1000 DISCOUNT; $3161 trust deed 8% secured by new 5-room Spanish stucco. Builder. 527 6th st.

$800 TRUST deed for sale, 8% & 25% disc., good security. HOPKINS, TR. 8247. Room 1010 Grant Bldg.

$1278 AND $2200 MTG. ATTRACTIVE DISCOUNT. REID, 245 W. JEFFERSON. RU. 4729.

$2500 T.D. 8% 3 yrs., in S.W. new gar. Dn. payment $1750. Lib. disc TR. 2748. Eve. TO. 2448.

FIRST deed, $14000; pays $27 mo. Good security; disc. 25%. DE. 4679

FOR SALE. 1st mortgage, 7% & 8%. Call Wilcox, HO. 5482.

$2500 T.D., with bal. due, $1700. 1377.

$1750 T.D., 32% dis. $1500 T.D. dis. 25%, $2750 T.D. 34% dis. YO. 2711

$1750 T.D., 32% dis. $1500 T.D dis. 25%, $2800 T.D. 36% dis YO 2711

$2,000 T.D. 8% disc. $2000, 8% pays $30 mo., all due 3 yrs. OR. 1313.

STOCKS AND BONDS—
Miscellaneous —7F

WILL sell 1000 Yellow Aster. Address O, box 461, Times Branch.

MINES AND MINING—
Miscellaneous —8D

PLACER
$1.50 Per Yard $4.50
Not a stock proposition, but close partnership; nearly all subscribed, starting work this week. If interested in investing see
CAPT. W. H. TIBBETTS, JR.
610 W. SANTA BARBARA AVE.
PHONE AX. 9150.

PERCENTAGE LEASE
DOWNTOWN HOTEL
150 rooms, 100% baths. Furniture practically new and of fine quality, can be bought at a sacrifice. You pay all operating expense out of gross receipts and give landlord 66 2-3% of net profit in lieu of rent See Lindberg, with R. L. LANGER & CO. 542 Pacific Mutual Bldg. TR. 2911.

AM organizing to develop one of the greatest silver-lead showings, Arizona. Need additional funds. Ground floor offering at 5c share. Positive proofs of great merit. Write for full details. WM. GRANNIS. Kingman, Arizona

FOR SALE, large Silver-Lead property, in Nevada. Address O, box 456, Times Branch.

WILL sell 1000 Yellow Aster. Address O, box 461, Times Branch.

BUSINESSES

HOTELS, ROOM'G HOUSES
For Sale, Exchange, Etc.
For Sale —8I

HOTEL STEAL, 48 rm. brick dntn. West side, rent $4. 6 yr. lease. Total $3500. MU. 7410.

HOTELS & APTS. to exchange. What have you? MR. WITHROW 212 Ins. Exch. Bldg. 8th & Olive

24 ROOMS unfurnished $67 S. FIG. UEROA ST. Inquire 403 Laughlin Bldg. VA. 8496.

12-RM. house & gar., for rent, all or part of furniture for sale, 9 bedrms., Westlake dist., 10 blks. W. of Broadway; at a bargain if sold at once. Party called east. Address O box 385, Times Branch.

HOTEL, 59 rooms, downtown, 5-year lease. Rent $450. Owner guarantees $700 net profit monthly. $5000 down & good lot, trust deed or what have you? COWPER, 916 National City Bank Bldg., 5th & Spring.

HOTEL BACHELOR CLUB, 46 rms., elegant club for men, nr. Ambassador Hotel, good lse., reas. rent. Will net $1000 mo. $6500 bdls. Might cons. trade. 801 Venice blvd

HOTEL lease and furniture, 52 rooms, hot water, 5-year lease, reasonable rent. Priced right, in first-class condition. Rooms all rented. Address G, box 148, TIMES OFFICE.

40 RMS., downtown hotel, long lease, cheap rent. Fine transient loc. Price $7500. Will exch. CRANKSHAW, 6016 Hollywood Blvd. GL. 8202.

FURNITURE, lease, 8-rm., cheap for cash. Exchange for equity or will prefer house on lot. Price $600. Ph. DA. 4138, Rm. 25.

GOOD income, 20 rms., 6 screen porches in business zone, 3 baks. from Broadway. Lease, 1163 SANTEE.

TRAVELING sac. furn. beaut. 11-rm. house, $650, rent $125 income. Hollywood. GR. 0508 mornings.

16 RMS. Clearing $175 monthly. Price $1550, only $250 down, cheap rent. Call 508 Delta Bldg. 424 Spring.

LEASE AND FURNITURE. HIGH-CLASS BOARDING HOUSE. BEST LOCATION. Phone 8247.

MAKE offer, must go, 9 rms. fur. lse. 4 gar. good inc. 1022 S. Bonnie Brae

FOR sale, lease and furniture 26 rms. Cheap for cash. Owner. WE. 4724.

For Lease —8I-B

RENT STARTING AT $50 MO. 17-rm. men's boarding house. Money maker for right party. Industrial dist. Call at 1240 S. Ardmore Ave

16-RM. house & income, well furnished Wilshire district, rear, price, $4250.

Wanted

WHAT have you for $300 cash, 6% 2 yrs. close in. Must be real. Address G box 105 TIMES OFFICE.

BUNGALOW COURTS—
For Sale, Exchange, Etc. —8J

NEW bung. court, best loc. & buy in L.A. bet. Sunset & 1st. E. of Vermont. 3015 London St. $45000 bndls. Consider some trade. OR. 8101.

APARTMENT HOUSES—
For Sale, Exchange, Etc. —8K

For Sale —8K

FINEST FURNISHED, BEST PAYING SMALL APT.
Santa Monica Ocean Front near new Million Dollar Clubs. Decorations and furnishings all new. Furnishings and 10-year lease for sale at invoice. Reasonable rent.
FRED P. SCHADER
208 Consolidated Bldg., 6th & Hill.

NEAR WESTLAKE PARK
New bldg. 30 apts., fine overstuffed furniture, $9000, 5-year lease, only $10 rm. A real bargain at $8500.
SHULTZ, 231 W. 3rd. VA. 8213.

30-RM. mod. apt.-house, gd. furn. lse. $3000, $6.50 rm. ME. 8430. 3 blks. to Broadway.

4-R. RM. house, lot 50x150, Westlake dist. Will not lease. Own. DR. 4254.

For Lease —8K-B

$100 PER month, for lease, apartment-house building, twelve apartments. 1020 COLTON ST. Custodian 2nd floor California Trust Bldg.

25 SQLS. Brick bldg., downtown, $10 rm. Addr. F, box 125, Times Office

BUSINESS INVESTMENTS—
All Kinds —8L

A BUSINESS WHICH TODAY IS EARNING BETWEEN 30 & 50% PER ANNUM IS OFFERED OF $10,000 ADDITIONAL CAPITAL. WE ONLY HANDLE PRODUCTS THAT HAVE A QUICK TURNOVER. HAVE NO ACCOUNT ON OUR BOOKS THAT DO NOT DISCOUNT THEIR BILLS IN 30 DAYS. THIS IS AN EXCEPTIONAL OPPORTUNITY THAT WILL BEAR THE STRICTEST INVESTIGATION. ADDRESS O. BOX 891. TIMES BRANCH.

Publisher & Sole Owner
OF EXTREMELY PROFITABLE
COPYRIGHT FORMS
Established 7 yrs., needs additional capital, $4500 for business expansion. GENTLEMAN or LADY with executive experience, who can give some time to business preferred. References exchanged. For appointments, call DU. 0156. Mon. Oct. 11

OLD ESTABLISHED CORK LUMBER AND PLANING MILL. Has opening for executive foreman. Must have man capable of handling help efficiently. one who can invest $15,000 cash required. Will be fully secured together with salary of $200 month. Plus your big percentage of profits on your investment. Please give address and phone number in your letter. Address MA box 545, Times Branch.

NEED $5000 additional bring in first well in rich producing oil field which I am sure can and will produce big. Will give $10,000 from oil production first well for $5000 and secure you with real estate until you receive the oil. How is this for high? G. 732 Sun Finance Building.

WANTED
10 men with $1600 each, investment guaranteed $3000 returns. This is an extraordinary deal and worth investigating. Address O, box 440. Times Branch.

TO the man who has $2000 I will sell 1-3 interest in rich gold claim. Ore assays $50 per ton. Free-milling ore also. Will give deed to property as security. Address O, box 431, Times Branch.

FOR SALE, article of great merit Mfg. & distrib. rights. Will sell on sight. Pri. $10,000, $1000 cash bal. royalties. Fully protected. MR COKE, Santa Monica 63101

FRUIT man wants $500 or more. I will show you how to make money. Opening large market soon. Married preferred. 2718 W. AVE 34. Phone Al. 2418.

PARTY with few thousand dollars to finance installment contract. Liberal discount. weekly repayment. Highest antee of responsible company. Phone TUcker 2628.

PREPARATIONS to loan eastern money. Req. men of character and reputation with up to $10,000. Call in person. 1216 DETWILER BLDG.

WANTED—$500 to complete sales syndicate. Fully secured. Should pay more than 200%. In 6 months. Address G, box 134, Times Office

CAFE for sale, doing $70 day. Exclusive rights to Douglas Airplane Co. 11150 Exposition BLVD. Santa Monica, Cal.

BANK CONTROL
State bank, vic. L. A. Can $50 000 1 or 2 exec., real ann. pr. 1552.

WANT capable man with $5000 to form co. Legitimate proposition. Call 430 W. 119TH ST.

BUSINESS OPPORTUNITIES
Of Many Kinds
Miscellaneous —8S

MAN wanted as partner who is able to invest $2500 in well established oil station, and is capable of managing same. Good profits and money absolutely secured.
411 HIBERNIAN BLDG.

FOR sale by owner. Would you want anything better than a nice confectionery store that is making a profit every day? I have one for sale in Glendale and one in Beverly Terms. Ph. owner, L. L. Goddard, GL. 4701

ASSOCIATE wanted, young man, Hebrew preferred. No objections to white Gentile. A live wire, with $10,000 to go into the pipe of steel business. Inc. 4317. Address G box 10, Times Office.

COMPANIES incorporated, advice free, California, Nevada, Delaware. Good firms' stock issued. Sold. WICK MATTHEWS, Attorney. 210 Douglas Bldg. ME. 4379.

ALL around editor, printer wanted to buy oldest weekly paper and job office in county. Owner sick. Address for particulars, Box 113, Olympia, Washington.

CAPITAL FOR FINANCING
If you are planning to organize a company or sell stock see HITCHCOCK & Assoc. (estab. over 6 yrs.) 713 Ins. Exch. Bldg., 8th & Olive

ASSOCIATE with $5000 wanted for national business. Active or not. Should pay 500% annually, not a scheme. Address P.O. Box 1, L. A.

FOR sale, ½ interest in old established furniture mfg business Partner wants to retire on acct. of old age Address F, box 202, Times Office.

NICE little business, worth $500, good location, rent cheap, $50 cash required, etc. $175 if sold today. Come see it. 3419 W. PICO.

DRY goods store, excel. loc. in Glendale. No competition. 19472. 17 ft. block. Rent start $65. Owner, OL. 6113.

PROFITABLE THINKING Patent and push your invention Pat. Eng terrifiers. 320 Calif. Bldg. 2-Bdwy.

DUE to accident, $1600 will buy 100 sets of Ford shock absorbers retailing at $10. GR. 3825 after 7 P.M.

HUTCHER experienced, to rent place in grocery store for small expense 628 New Depot st.

WANTED—Exp. grocery man. Ideal loc. Spartan Grocery man preferred. 36501 S. MAIN.

BUSINESS OPPORTUNITIES
Of Many Kinds
Miscellaneous —8S

FOUNDRYMEN
$2x256, spur track, well located bldgs., easily adaptable to foundry purposes. For a quick turnover will give a 10-yr. castings contract, with a minimum of $100,000 per yr. Small amount of cash will handle this deal. H. B. GRAY, RM. 609, 714 W. 10TH ST.

BUSINESS SNAP
Ten-year lease with 900 feet frontage at intersection of two blvds. Service station garage, restaurant, all doing excellent business. Big net income, can be increased tremendously with some additional capital —plenty room and wonderful location for auto camp.
See Mr. Hopson with
Wicut & Wicut
42 Valley Blvd., Alhambra, Calif.

GOOD GOING MARKET AND GROCERY BUSINESS LOCATED AT MAIN INTERSECTION IN ARCADIA. NEW BRICK BUILDING. TEN-YEAR LEASE. EXCELLENT PARKING SPACE. WILL TAKE ABOUT $2500 TO HANDL